2 CENTS PAY NO MORE

Chicago Daily Tribune.

THE WORLD'S GREATEST NEWSPAPER

FINAL EDITION

VOLUME LXXX.—NO. 216. C. [COPYRIGHT: 1921: BY THE CHICAGO TRIBUNE.] FRIDAY, SEPTEMBER 9, 1921.—26 PAGES. THIS PAPER CONSISTS OF TWO SECTIONS—SECTION ONE. ** PRICE TWO CENTS IN CHICAGO AND SUBURBS. ELSEWHERE THREE CENTS.

LANDIS SCALE O.K.'D BY UNION

U.S. LIMITS ITS DISARMAMENT DELEGATES TO 4

Hughes, Underwood, Root, Lodge.

BY ARTHUR SEARS HENNING.

Washington, D. C., Sept. 8.—[Special.]—President Harding contemplates limiting to four members the American delegation in the forthcoming international conference on the limitation of armament and the Pacific and far eastern questions. The delegation, according to the prevailing belief here tonight, probably will consist of the following members:

CHARLES EVANS HUGHES. [Copyright: Lewis-Smith, Chicago.]

CHARLES EVANS HUGHES, secretary of state, Republican.

HENRY CABOT LODGE, senator from Massachusetts and chairman of the senate committee on foreign relations, Republican.

ELIHU ROOT, formerly secretary of state and later senator from New York, Republican.

OSCAR W. UNDERWOOD, senator from Alabama, Democrat.

Root Calls at White House.

The selection of Secretary Hughes and Senator Lodge already has been announced by the President. Mr. Root called at the White House today and was closeted with the President for an hour or more, but declined when he emerged to reveal the purpose of his visit. Indications are not wanting that he has been invited to serve as delegate and it is believed he would not decline except possibly on account of his advanced age and condition of his health.

ELIHU ROOT.

Underwood Democratic Representative.

Although President Harding has had several Democrats under consideration, including Senators Hitchcock of Nebraska and Pomerene of Ohio, John W. Davis and John Bassett Moore, present indications point to the selection of Mr. Underwood.

For secretary of the conference George Wharton Pepper of Philadelphia is said to be slated.

HENRY CABOT LODGE.

Holland and Belgium will be asked to participate in the conference so far as the question relates to their interests, if the other powers already invited are willing. These two states have asked representation, and Secretary Hughes is inquired whether Great Britain, France, Italy, and Japan have any objections.

Light Thrown on President's Plans.

The plans of the President are partly disclosed in a letter he wrote to Congressman Jeffers of Alabama last Friday. Mr. Jeffers, who is a Democrat, and a former soldier of the world war, wrote the President strongly urging the inclusion of an ex-service man in the American delegation. Mr. Harding replied that it would not be feasible to name an ex-service man for the main delegation, which he anticipates limiting to four members. He explained the considerations governing him in the choice of the members among whom he aims to include "outstanding representation of the present minority in congress."

OSCAR W. UNDERWOOD. [Copyright: U. & U.]

Letter to President.

Congressman Jeffers' letter follows:

"Washington, D. C., Aug. 29, 1921.

"Hon. Warren G. Harding, the President, Washington, D. C.—My Dear Mr. President: I have been reading with great interest the plan for the disarma-

(Continued on page 1, column 4.)

TUNNEL WALLS TO RESCUE BABY TRAPPED BY CAT

Call Police, Firemen to Release Boy.

It was the cat that caused all the trouble, a tawny, disagreeable puss who preferred the unspeakable mice to the dear little children of the neighborhood.

The cat hated children. Children pulled its tail; children set the dogs on it; children chased it.

Now Jimmy Gallatly, 3 years old, wanted to take this old cat in his arms and pet it. He saw the creature on the front porch of his home, 4446 West Monroe street.

He scampered toward the wolf in cat's fur, and called to it. But the cat, trained in many an alley fight, and many a back fence fight, dodged expertly and sauntered into the passage between the buildings at 4446 and 4448 Monroe street and meowed a cat's sneer of triumph.

Jimmy is Trapped.

The passageway is only 5½ inches wide. But that didn't stop young Jimmy. Jimmy wanted that cat and he was going to get it. He edged into the narrow opening.

The cat retreated, spitting, backing up. Jimmy could see those green eyes luminous in the dark, and he kept calling "Kitty, kitty, come 'ere kitty."

Then he found he could go no further.

He tried to go back. He only wedged himself in between the brick walls, tighter and tighter. He tried to go ahead. He couldn't. The young adventurer was trapped. The brick walls scratched his face and his arms and his legs.

He started to cry. The cat meowed, and walked calmly out, leaving his victim in the brick prison.

Police, Firemen to Rescue.

A terrible hour and a half passed. Jimmy could hear his mother screaming. He could hear women crying, men shouting. He couldn't get to them, though, and they couldn't get to him. So Jimmy kept on crying.

The firemen of engine company No. 95 and the police of the Fillmore street station came in numbers. They could think of no way to extricate the child without hurting him—nothing except Fire Lieutenant George Dolan's idea of breaking through the walls on each side.

They finally agreed on this expedient, and set to work. It was a tough job through sixteen inches of brick to Jimmy's right, and sixteen inches to Jimmy's left, and making holes big enough to take him through. And it took them an hour and a half.

Tears of Joy.

Jimmy was so glad when he got back in his mother's arms that he laughed and cried at the same time. It was all right. His mother was doing the same thing. And after a while the doctor came and fixed up his scratches and bruises, and Jimmy went right to sleep.

YOUTH SPOILS KIDNAPING YARN BY SHOWING UP

Hyde Park was all excited last night over the "kidnaping" of Cecil Ward, 17 years old, 4517 Lake Park avenue, son of John C. Ward, head of a printing establishment at 117 North Wells street. And then Ward spoiled it all by going home.

He had been at 47th street and Lake Park avenue with three friends when a machine drew up and several fellows got out. Ward ran, was hit, escaped, and got into a doorway.

To Ward's friends it appeared he had been dragged into the auto and carried off. What they saw was Ward's tormentors abruptly leaving. Ward says he recognized two of the men and believes they sought revenge for an old beating he gave one of them because of a girl named Bessie Frady.

Blue Ribbon Relish

TO EVERY ONE except Walking Ann it seemed like a mighty serious matter. But this *Blue Ribbon* story is not as grim as its title, which is

The Road of Hate By Charles Saxby in Sunday's Tribune

ENGLAND'S BID TO CONFERENCE PLEASES IRISH

May Go to Scotland Sept. 20.

BY HUGH CURRAN.

[Chicago Tribune Foreign News Service.]

[Copyright: 1921: By The Chicago Tribune.]

DUBLIN, Sept. 8.—Robert Barton, the Irish courier, delivered the British reply to the Sinn Fein's latest note to Eamon de Valera at his home, Black Rock, at 6 p. m., and subsequently it was sent to Mansion house. A cabinet meeting will be held at once to consider it, but if it is thought to be necessary to submit it to a full meeting of Dail Eireann, a reply may be delayed for days.

The first impression of the British note in Sinn Fein circles was on the whole favorable. The document is obviously a composite production and the tone of the earlier part is distinctly different from the last paragraph. It was declared that the leaders immediately could accept an invitation to explore how far it would be possible to accomodate Irish aspirations to the necessities of the empire, but if in doing so they bound themselves to acceptance of the earlier statements, that would be impossible.

Students of the situation say that the leaders could, of course, accept the invitation with a general refusal to accept the earlier assertions, and it is probably along these lines that the reply will be framed.

"Coming to Business."

DUBLIN, Sept. 9.—The Freeman's Journal in an editorial under the heading "Coming to Business," says this morning:

"The British cabinet reply to Mr. de Valera is encouraging in many aspects and falsifies the more pessimistic of the forecasts."

The newspaper considers that the door has been left very wide open indeed for further consideration of the situation and that the form of the invitation to the Irish leaders to go to Inverness "gets rid of all the embarrassing conditions and limitations which fetter discussion.

"We strongly advise," the newspaper continues, "that the only method of settling the matter would be at an ordinary round table conference, when all misinterpretations and misrepresentation can easily be set right."

BRITISH ASK MEETING

BY JOHN STEELE.

[Chicago Tribune Foreign News Service.]

[Copyright: 1921: By The Chicago Tribune.]

INVERNESS, Sept. 8.—The British cabinet's reply to Eamon de Valera's last note, which was made public this afternoon, brings the Irish negotiations to a point where the Irish must either accept the proposed conference or decide for war. It accepts the principle of government by the consent of the governed, on which Mr. de Valera has insisted, with one reservation—that there must be no separation from the British empire—and it invites the Irish to come to a conference at Inverness on Sept. 20, at which a practical application of this principle to Anglo-Irish relations can be worked out.

Any admission of the right to secession, the British cabinet says, would be a denial of the principle on which all the democratic governments of the world are based today and would mean a return to tribalism.

To De Valera Last Night.

Robert Barton, the Irish courier, it is expected here, will place the answer in the hands of Mr. de Valera tonight. The Dail Eireann cabinet meets tomorrow in Dublin to consider the reply.

In the meantime the British are confident of a favorable reply, and they are making arrangements for a conference at Inverness, where the provosts have agreed to place the town hall at the disposal of the conferees. Accommodations at the leading hotels also have been reserved, provisionally, for ministers, secretaries, typists, etc., who will be required for a first class peace conference.

In Sympathetic Circle.

The selection of Inverness, the capital of Gaelic Scotland, is regarded as a tribute to Irish psychology. Public opinion in the highlands is distinctly favorable to the Irish claims because of the relationship in race, language, and agricultural problems. The highland farmers, who make up the great bulk of the population, have the same problem in that a great deal of land is used for game preservations and sheep raising instead of crop cultivation.

Prime Minister Lloyd George left Brahan castle today, motoring to Gairloch, where he will continue his holiday. Lord Fitzalan left for Ireland

(Continued on page 6, column 3.)

SOME MORE DECISIONS THAT ARE BEING HANDED DOWN EVERY DAY

[Copyright: 1921: By The Chicago Tribune.]

AUTOISTS FIGHT OVER RIGHT OF WAY; 1 PINCHED

No stenographic report of the dialogue was taken, but the air in the vicinity of Sheridan road and Pine Grove avenue was observed to be a deep, theoretical blue for some time. At that corner William A. Bartlett, real estate broker, 5954 Winthrop avenue, and Henry Gay, 1517 Hollywood avenue, paused to dispute over the right of way.

Lincoln Park Policeman Frank G. Wagner blew frantically upon his traffic whistle.

Hundreds of automobile horns, calling from far down the boulevard, protested the blockade.

"9&"[—8].'!" declaimed Mr. Bartlett.

"&?[xy@!" spat Mr. Gay.

At this juncture, it is said, the latter's countenance received the fist of the real estate man.

At the Town Hall station Mr. Gay signed a complaint against Mr. Bartlett charging him with assault and battery.

2,000 FARMERS PLAN 10C MILK STATIONS HERE

Russell J. Poole, who is conducting the city's fight for 10 cent milk, conferred yesterday with the representatives of 2,000 dairy farmers in McHenry and adjoining counties. The farmers are planning to establish "cash and carry" milk depots in Chicago.

"Another conference will be held next Monday," Mr. Poole said. "The plan is to sell milk at the depots for 10 cents a quart or three quarts for a quarter and cream at 12 cents a half pint or less. Depots are to be established on the north, south, and west sides."

Mr. Poole said he has received letters from officers of Chicago womens' clubs with a total membership of 60,000 women announcing their organizations will cooperate in making "cash and carry" depots a success as a means of forcing the big milk distributing concerns to reduce retail prices to 10 cents a quart.

One Divorce to Every Five Marriages, Chicago Record

One marriage in every five ended in the divorce courts in Cook county during the year ending Sept. 1, according to license bureau and court records. Nearly 40,000 licenses were issued since Sept. 1, 1920. In the same period approximately 8,000 decrees of divorce, separate maintenance, and annulment were granted.

AURORA O. K.'S BLUNT SERMONS

Church Votes to Keep Its Plain Spoken Pastor.

Aurora's most fashionable church, the New England Congregational, last night upheld its pastor and his blunt speech. This action was just the opposite of that of the Portland, Ore., flock which ousted its shepherd, the Rev. W. T. McElveen, former Chicagoan.

The Aurora minister, the Rev. E. J. Webster, had been criticized because of the plain Anglo-Saxon he had used against the ungenerous, the undemocratic, and the stingy.

One hundred and forty members of the congregation, most of them women, voted on the matter of getting another spiritual adviser, and the vote was 90 for the present minister to 50 against.

"Bill of Rights for Church."

"The verdict expressed the democratic principles of the Congregational church," said Dr. Webster. "It bears a significance far beyond the particular church, as the time has come when the church must not only secure a bill of rights for itself but must give a better account of itself to the world."

Although the women outnumbered the men at the meeting, the men did all the speaking. Mrs. Webster was present, but the minister did not attend.

Refuses Marriage Fees.

Dr. Webster, who engaged in sociological work in New York just after his graduation from Yale, became the subject for nation-wide discussion a year ago when he announced he would accept no fees for performing marriages or preaching funeral sermons.

"I have no criticism of the ministers who do accept fees in such cases," he said. "Possibly they have to accept these fees to eke out an existence.

"But I do not believe there is any more honorable endeavor than that of uniting two persons who love each other and wish to share each other's burdens until death do them part. And I do not see, either, why the man of God should take money for consoling the bereaved."

Dr. McElveen Said "Damn."

The charges filed against Dr. McElveen, a former Evanston divine, were that he used profanity—spiced his conversations with "damn" and "By God." He resigned. He is also of the Congregational church.

THE WEATHER.

FRIDAY, SEPTEMBER 9, 1921.

Sunrise, 6:24. Sunset, 7:10. Moon set 12:21 a. m. Saturday.

Chicago and vicinity—Partly cloudy Friday and Saturday, with possible showers; not much change in temperature; moderate variable winds, mostly southerly.

Illinois—Unsettled weather Friday and Saturday, with possibly showers; not much change in temperature.

TRIBUNE BAROMETER.

TEMPERATURE IN CHICAGO
[Last 24 hours.]

MAXIMUM, 11 A. M. 78
MINIMUM, 7 A. M. 69

3 a. m.	71	11 a. m.	78
4 a. m.	71	Noon	75
5 a. m.	70	1 p. m.	76
6 a. m.	70	2 p. m.	76
7 a. m.	69	3 p. m.	76
8 a. m.	70	4 p. m.	75
9 a. m.	72	5 p. m.	76
10 a. m.	75	6 p. m.	76
7 p. m.	75		
8 p. m.	74		
9 p. m.	74		
10 p. m.	74		
Midnight	73		
1 a. m.	72		
2 a. m.	71		

Mean temperature for 24 hours to 2 a. m., 73.5. Normal for the day, 67. Excess since Jan. 1, 1,866 degrees.

Precipitation to 8 p. m. none. Deficiency since Jan. 1, 4.21 inches.

Highest wind velocity, 12 miles an hour from the southeast at 11:45 a. m.

Relative humidity, 8 a. m., 50; 1 p. m., 61; 8 p. m., 73.

DRY LAW HITS MEDICS; FEWER PAUPER BODIES

Toronto, Ont., Sept. 8.—Prohibition was blamed for the scarcity of bodies furnished to official colleges for dissecting purposes by Dr. J. B. McCurrich, professor of anatomy at the University of Toronto, in an address today before the Canadian Embalmers association.

Since prohibition became effective, Dr. McCurrich declared, men belonging to the class that formerly died destitute through indulgence in liquor, were now leaving money enough to give them a regular burial, and colleges rarely obtained any bodies from that source.

He appealed to embalmers to assist as much as possible in furnishing bodies to be used in the scientific studies and research of the medical schools.

HUNDREDS HUNT MINNESOTA MAN WHO SLEW THREE

Hibbing, Minn., Sept. 8.—Several hundred men are hunting John Webb of Nelson, a town near this place, who today shot and killed Chief of Police Daniel Hayes, Chief of Detectives Gene Cassidy, and Traffic Officer William Kohrt, all of Hibbing. The officers were trying to arrest Webb on a statutory charge.

League Fixes Article X to Attract U. S.

BY HENRY WALES.

[Chicago Tribune Foreign News Service.]

[Copyright: 1921: By The Chicago Tribune.]

GENEVA, Sept. 8.—Four important developments stand out from the record of this day's proceedings of the league of nations assembly.

First of these was the adoption, by the committee on amendments, of an "interpretative resolution" affecting Article X. of the league covenant. This resolution is designed to meet the American objections to the clause, holding that Article X. was not designed as a guarantee of the perpetuation of political territorial borders as now existing, but simply to prevent changes by armed aggression, and that the clause does not require members to furnish armed forces in such disputes.

Charges U. S. Blocks Work.

Second was the charge by Lord Robert Cecil of South Africa in a speech that the "purely negative" attitude of the United States is blocking the application of mandates established by the treaty of Versailles.

Third was the practical bid of the league, through Lord Cecil's speech, for the support of the world for the league's disarmament efforts as against the proposed Washington conference.

Fourth was the heated charges of inefficiency and extravagance brought against the council and secretariat by Hjalmar Branting of Sweden.

Lord Robert Cecil, in his address to the assembly, first admitted that the league had failed utterly to accomplish anything toward disarmament during the two years of its existence. He demanded immediate action on disarmament and called on the members to concentrate on the league's effort.

"Hands Off," He Says.

Lord Robert did not mention the Washington conference by name, but he insisted that the solution of the disarmament problem was the league's question and that it is not to be left to others to handle.

The blame for the mandates muddle was laid directly to the United States by Lord Robert, although neither the league nor the four allied powers who obtained the former German colonies—Great Britain, France, Japan, and Belgium—have done anything regarding the matter from the time the league was formed.

Lord Robert charged that the whole neglect was due to the American state department note of Feb. 23, demanding consultation in drafting mandates. He demanded that the council discuss the matter with America and that it "proceed fearlessly with its work."

MONROE FIAT STANDS

Washington, D. C., Sept. 8.—[Special.]—The United States is not willing to modify the Monroe Doctrine and to condede the right of the league of nations to interfere in disputes of the western hemisphere.

This statement is based upon information from the highest authority, flatly contradicting reports from Geneva that the Bolivian delegation made the statement that it had received satisfactory assurances that the United States would not regard reopening of the Tacna-Arica affair by the league of nations as incompatible with the Monroe doctrine.

WIFE AND 'OTHER GIRL' SCRATCH IT OUT IN LOOP

Florence Golden, 19 years old, 5043 West Chicago avenue, knew Milton Seizer, owner of the Crescent Baking company, 1927 West Van Buren street, was married, she admits. Although her mother disapproved, she had gone out with him night after night for the last six months.

Last night she and Seizer had left a theater when, at Monroe and Dearborn streets, she ran into Mrs. Seizer and Miss Matilda Kuntz, 714 South Winchester avenue. Ensued the pulling of hair, the scratches of finger nails, the rending of garments, the coming of the gendarmes.

Mrs. Seizer and Miss Kuntz got out on bail. Seizer escaped. Miss Golden spent the night in a cell. She could have called up her mother and obtained bond—but she was ashamed to, she said.

$1.50 Theater Seat Is Back in Chicago

The $1.50 theater seat is back with us again.

The highest priced seats for evening and Saturday matinee performances at the Olympic theater will hereafter cost $1.50, according to an announcement made by the management last night. Orchestra seats for the Wednesday afternoon show have been reduced to $1. These prices will prevail during the engagement of the present production.

ELECTRICIANS RATIFY AWARD BY SOLID VOTE

Steamfitters Move to Defer Action.

Judge Landis' wage decision was unanimously ratified last night by the electrical workers' union, one of the largest organizations affiliated with the Chicago Building Trades council and the first to pass upon the award. The electricians' pay was cut from $1.25 to $1.10 an hour.

MICHAEL J. BOYLE. [Copyright: U. & U.]

At the only other union meeting held last night—the steamfitters—action was deferred until after the meeting of the entire Building Trades council to be held tonight. At this meeting a petition will be prepared asking Judge Landis to reconsider the cases of several unions which still have grievances.

The electricians' meeting, held in the headquarters in Ogden avenue near Washington boulevard, broke all records for attendance.

Standing on Pledge.

"There really never was any question with our organization as to whether we should accept or reject the award," said Michael J. Boyle, business agent. "When we accepted Judge Landis as arbitrator we decided to go along and abide by his decision. He has made it and that ends it. We are not going back on our word."

The electricians' action upholds the predictions of both contractors and labor leaders that whatever dissatisfaction now exists will be only temporary, and that all differences will be ironed out within the next few days.

Another hopeful sign that a building boom is on the way came from the bankers, who announced there are millions of dollars waiting to finance building projects at interest rates ranging from 6½ to 8 per cent. The granting of these loans at the low rates are contingent, however, upon the acceptance of the Landis agreement. While there will be no immediate boom as far as large new projects are concerned, contractors say, there will be hundreds of residences and small flat buildings under construction within the next few weeks, more than enough to take up the unemployment slack in building industry.

Steamfitters Are Bitter.

The decision of the steamfitters was made after a stormy meeting at 20 West Randolph street in which Business Agents John Durkin and "Heine" Christensen pleaded with the men not to take snap judgment and hasty action.

Early in the meeting a motion was made to reject the proffer of 95 cents an hour. Then came a deluge of oratory, the purpose of which was to delay a vote until the men had given their leaders opportunity to accomplish their aims by other means. Most of the speakers were bitter against Judge Landis.

No decision was reached as to what the men are to do today. By various speakers they were told that, though the union was practically bound to accept the terms, the men, as individuals, could do as they saw fit. It was suggested that they go to their employers today and ask if they are going to pay $1.25 an hour and to refuse to work unless the answer is in the affirmative.

Cut in Effect Today.

The entire membership of the Building Construction Employers' association will meet at noon today to pass on the decision. The week's pay roll was made up last night and the lower wage scale goes into effect this morning. Most contractors have been advised, however, to wait until tomorrow or Monday, so that the workers may be given ample notice.

That a little trouble is to be expected at first was indicated yesterday when several hundred workers participated in unauthorized, sporadic walkouts. Those who left their jobs were members of the trades hit the hardest by the wage reductions.

Door to Higher Wage Open.

The unions which received the largest cuts in pay were those which refused to waive certain rules, making for greater economic waste, and for these organizations Judge Landis left the "back door" open if they change their minds before Nov. 1.

Chief among these crafts are the pipe trades—plumbers, gasfitters and

steamfitters—marble setters, composition roofers, cement finishers and a few smaller organizations.

"If at any time before Nov. 1, next," Judge Landis' decision reads, "any of these unions notify me of their willingness to change their attitude in wages in this respect, I will advance their wages accordingly as the rule is applied in the present award to other trades.

Steps to gain benefit of this offer were taken immediately by the Chicago Building Trades council when Thomas Kearney, president, called a meeting of business agents to discuss the situation. A committee was appointed to draw up a statement to be read at the meeting of the council tomorrow night requesting that body to petition Judge Landis to reopen a discussion of the cases of all organizations which still harbor grievances.

Besides Kearney, the members of this committee are James Conroy, secretary of the council; William Curran, business agent of the plumbers' union; William Gunther, business agent of the gasfitters' union, and Edward Ryan, business agent of the architectural iron workers' union. No award at all for the latter union was made in the decision.

At the same time Judge Landis notified officials of the Building Construction Employers' association and the Associated Builders to attempt to reach a settlement with the unions which refused to become parties to the arbitration proceedings. He urged them first to take up the question of working rules and then consider the wage adjustments. These unions include the carpenters, plasterers, painters, sheet metal workers, and glaziers.

Confers with Carpenters.

William F. Schlake, president of the Associated Builders, met in his office with the arbitration committee appointed by the Carpenters' District council, headed by Harry Jensen, president of that body. A full discussion of Judge Landis' decision was had, during which the employers suggested changes in the working agreement to conform with those adopted by the other trades. A cut in pay from $1.25 to $1 an hour was proposed. The union men replied that in view of the fact that their organization previously had rejected the proposition they were powerless to accept, but promised to take the matter up at a meeting of the carpenters' council tomorrow night.

Following the carpenters' meeting Mr. Schlake met with the common brick manufacturers, who decided to reduce the pay of brickmakers in proportion to the Landis cuts.

"The brickmakers agreed some time ago to accept a reduction based on the Landis awards," said Mr. Schlake, "and no trouble is expected."

Offer $1 an Hour.

Both of the employers' associations sent out letters to their members notifying them to offer carpenters $1 an hour today. The pay rolls for the past week were made up last night. Owing to the fact, however, that most of the contractors will not receive the notices until after their men have reported for work today, they were advised to pay the $1.25 rate today and start the lower scale tomorrow or Monday.

The Associated builders sent copies of the Landis decision to the entire membership and the following notice was sent out by E. M. Craig, secretary of the Building Construction Employers' association, to all members of that organization:

"Members are advised that the umpire, Judge K. M. Landis, ruled this morning that the rates of wages awarded by him to the various trades are effective on the day following the termination of your pay roll for this week. Under this rule the new rates of wages will prevail for your next pay roll. You are requested to govern yourself accordingly."

Plumbers First to Quit.

The offices of both associations were besieged all day with contractors seeking information on minor points in the decision while the corner of La Salle and Randolph streets, outside the headquarters of the Chicago Building Trades council, teemed with crowds of union agents and workers.

The first trouble occurred out at the Broadview hospital, the government institution at the old speedway in Maywood, where sixty-two plumbers walked out. They already had been informed of a reduction in pay from $1.25 an hour to 95 cents.

There are about forty ex-service men now at the hospital and about 1,600 disabled soldiers are expected there within the next two weeks. Supt. E. W. Steece rushed down to the office of Assistant District Attorney John V. Clinnin, who took him in to consult with Judge Landis. Steece demanded that the men be ordered back to work. Judge Landis said he had handed down his decision and had no power to compel a man to work. He advised Steece to see the contractors. The latter advised him to restore the $1.25 an hour rate until next week. This was done and the men returned to their jobs.

One hundred men working on the foundation of the new United States mail building at State and Harrison streets were among those who walked out. Marble setters and art marble workers on the new Chicago theater, State and Lake streets, also went out. Some of the lathers quit while others remained on the job. Contractors said they expected the men back today.

Marble workers on the new Federal Reserve Bank building, La Salle street and Jackson boulevard, also were reported to have quit, but this was denied by officials of John Griffiths & Sons. Nearly 500 laborers laid down their tools and walked off the job at the new mail terminal building at the Union depot.

"This is only a temporary situation," said A. F. Kline of R. C. Wieboldt & Co., the contractors. "We expect them all back tomorrow."

Officials of Hoeffer & Co. said they had some trouble with men on several large construction jobs, but predicted the "whole thing would blow over in a day or two."

Can't Control Workers.

"I have received more than a hundred phone calls from employers and employés regarding the wage award," said Kearney. "Building mechanics and laborers are quitting and nothing can be done to persuade them to return. A number of the organizations have grievances that will have to be ironed out as soon as the judge gives us a hearing. The situation is one we cannot control. The men know there are inconsistencies in the wage reductions and that accounts for the dissatisfaction. We do not expect to have much trouble in convincing the judge that the men who quit are out of line."

Mr. Schlake expressed the belief that the pipe trades would all go back to work when they realize the way has been left open for them to present their case again in court.

"Most of the unions receiving larger cuts were those which refused to abide by the "working employer" clause—the provision which permits the employer to work side by side with his employés. The plumbers objected to this because they have only about 2,200 members in their organization and there are approximately 1,400 boss plumbers and gasfitters in the city. With 1,400 more plumbers working, they say, many of their men would be thrown out of work. The gasfitters' union has a membership of only about 260, and its officials say it practically would be wiped out if the 1,400 boss gasfitters were permitted to work on the job.

Another provision which the plumbers insisted on in their agreement was that an experienced plumber should distribute materials in a building. Judge Landis held that this work could be done just as well and more cheaply by common labor. It required no skill, he held, to carry a lot of pipe from one floor to another. If these clauses are stricken from the agreements Judge Landis has indicated he will advance the pay of these unions."

THE AFTERMATH OF THE LANDIS DECISION

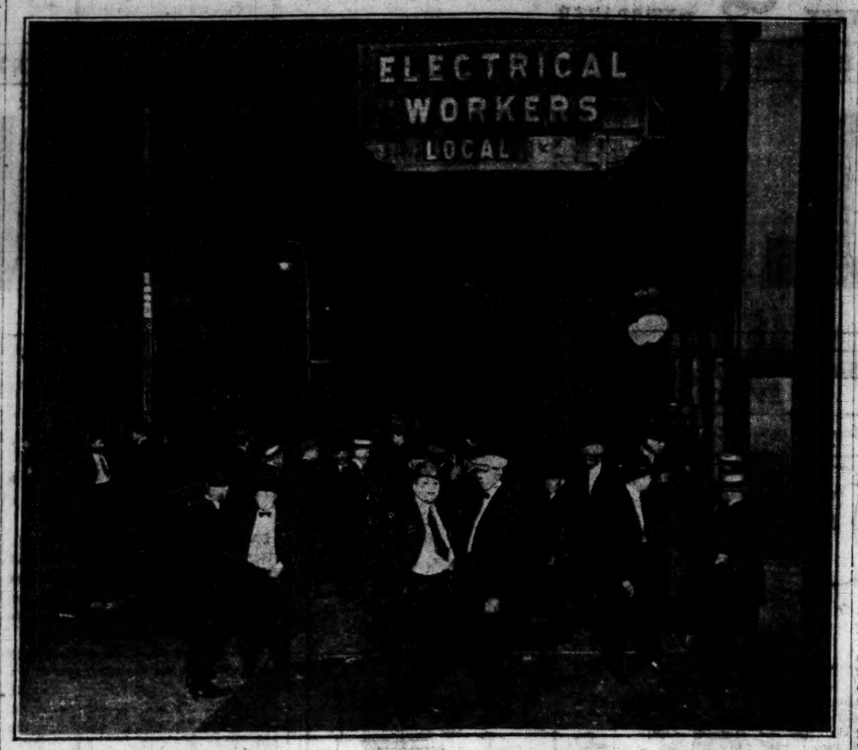

The above picture was taken last night in front of the hall on Ogden avenue near Washington boulevard, where the electricians met to pass upon Judge Landis' wage award. The vote of the union, the first of the large building trades organizations to act, was unanimously in favor of the acceptance of the award, although it cut the pay of the electricians from $1.25 to $1.10 an hour. [TRIBUNE Photo.]

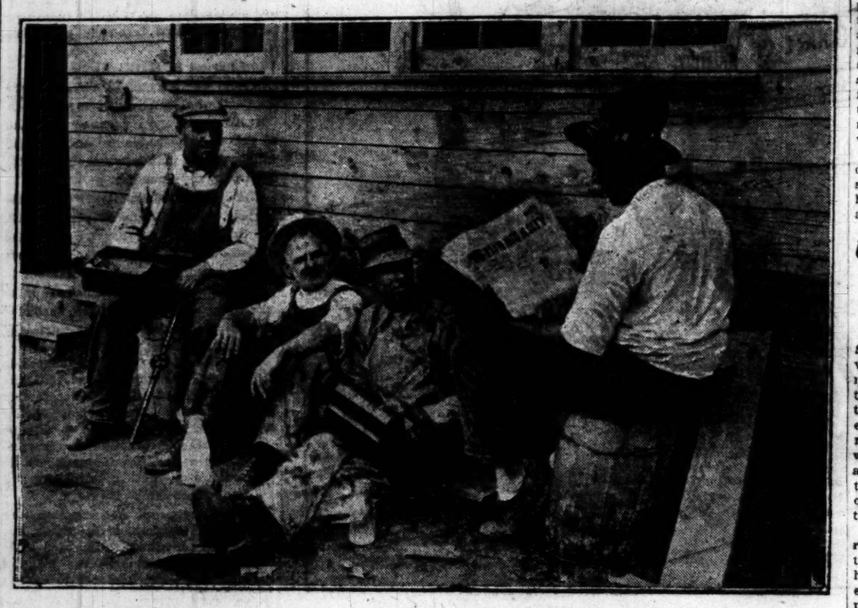

Discussing the Landis decision after quitting work. The men shown in this picture had been at work on the United States mail terminal, which is part of the new Union station project. When they learned the terms of the decision they refused to continue their labor. The walkout was one of the unauthorized ones that occurred during the day. [TRIBUNE Photos.]

2 Negroes Shot to Death; Attack on Woman Charged

Aiken, S. C., Sept. 8.—Two Negroes, Mansfield Butler and Charlie Thompson, were lynched in a cornfield near here tonight. They had been charged with an attack on a white woman. The men were found tied to a stake about 200 yards from the scene of the alleged attack with their bodies riddled with bullets.

CAN'T AID LABOR WITH 20 MILLION OF CITY BONDS

Hope of Starting Public Work Blasted.

Hopes that the proceeds of unspent city bond issues, totaling $20,000,000, could be used immediately to promote public improvements which would give work to large numbers of unemployed were dissipated yesterday.

Of the $26,600,000 bond issue for the improvement of Ashland and Ogden avenues and Robey, Western, and South Water streets, about $6,600,000 has been spent, of which $2,742,000 was paid to five real estate and building experts in seventeen months.

Of the $20,000,000 remaining, $12,000,000 of bonds have not been issued or sold. There is about $8,000,000 in cash from the issued bonds in the city treasury, Deputy Controller L. E. Goselin said yesterday.

Labor to Benefit Little.

Labor will benefit only indirectly from the expenditure of this sum, as for the most part it will be used for condemnation proceedings and to pay public benefits.

With the establishment of the new street lines through court proceedings, however, much new building is expected along the streets in question, and thus, indirectly, much work for both skilled and unskilled labor will be provided, but city officials yesterday were unable to forecast when such activity will begin.

Urge Job Commission.

For more than six months Mayor Thompson has had before him a resolution passed by the city council, empowering him to appoint an unemployment commission, to be composed of aldermen, civic leaders, builders, and representatives of labor, to urge full speed ahead on the $100,000,000 Union station project, the $110,000,000 lake front improvement, and Illinois Central railroad electrification plan, and millions of dollars' worth of track elevation work.

Several aldermen announced yesterday that at today's special council session they will ask the mayor why he has failed to appoint the commission, as directed by the city council.

U. S. DRY CHIEF'S N. Y. DRIVE NETS MEN AND BOOZE

New York, Sept. 8.—[Special.]—Spurred to increased activity by the visit yesterday from Prohibition Commissioner Haynes, federal dry agents today arrested the proprietors of nineteen cafés for violations of the eighteenth amendment, seized in Brooklyn more than 1,000 additional cases of whisky shipped here from Kentucky and Ohio on forged permits, and late tonight swooped down on the much frequented restaurant atop the Century theater.

Fashionable patrons of the Century roof were thrown into confusion when the proprietor, Sigmund Werner, and his head waiter were arrested by three enforcement officers who said they had paid for whisky at a $28 per quart rate.

The prisoners will be arraigned before United States Commissioner Hitchcock.

Record Building Year Is Forecast in Indianapolis

Indianapolis, Ind., Sept. 8.—This will be the biggest building year Indianapolis has ever known, records of the city building bureau for the first eight months of 1921 indicate.

Figures, including August, show an increase of $1,654,803 over a corresponding period of 1920, the largest previous year. The number of permits is also about 20 per cent larger.

Forty per cent of the year's construction has been of homes, bureau officials said.

Chicago Tribune.
THE WORLD'S GREATEST NEWSPAPER

Vol. LXXX. Friday, Sept. 9. No. 216.

Published daily at No. 7 South Dearborn Street, Chicago, Illinois.
Mail Subscription Price, except Postal Zones 5, 6, 7, and 8—Daily with Sunday, one year, $15.00.
MAIL SUBSCRIPTION PRICE.
Zones 1 to 4 inclusive—Daily, $7.50 per year
Zones 5 to 8 inclusive—Daily, $12.00 per year
Entered as Second Class Matter, June 3, 1908, at the Postoffice at Chicago, Illinois, under act of March 3, 1879.

5,000 CITY HALL JOBS AFFECTED BY LANDIS RULING

Wages Will Be Cut to Conform to Order.

If Judge Landis' wage award is accepted the pay of between 4,000 and 5,000 tradesmen and laborers employed by the city will be cut to conform to the new scales on Oct. 1. If applied the cut will save $250,000 on city pay rolls before the end of the year.

The city is in an advantageous position as regards putting the new wage scales into effect.

Budget Leaves It Open.

Instead of fixing wages in the 1921 budget for plumbers, electricians, hoisting engineers, bricklayers, cement workers, plasterers, tunnel workers, steam fitters, iron workers, machinery movers and a dozen other trades, the council provided that they were "to be employed at rates agreed upon between the employés affected, the commissioner of public works, and the city controller, which rates shall conform to the rates prevailing for their respective employments as established during the year by trade agreements, trade unions and trade organizations."

It is therefore in a position to act as soon as the new scales become effective "on the outside."

Efficiency Man to Boss Cuts.

City Controller George F. Harding yesterday named his efficiency engineer, Victor S. Petterson, to superintend the installing of the new wage scales. Mr. Petterson and department heads employing union labor affected will compose a committee to call in the business agents and ascertain whether and when the new scales will become effective, and apply them to city pay rolls.

CABLE NEWS —IN BRIEF—

TIFLIS.—New Georgian soviet republic appeals to Americans to develop country and offers valuable concessions in exchange.

PODWOLOODYSKA, Poland.—Gold of Polish smugglers blinds Russian border guards to deals totaling millions of dollars.

LONDON.—Miners at great British labor congress propose world-wide miners' strike to end next war.

MOSCOW.—Soviet government brands proposed international relief commission famine inquiry as "monstrous sneer at starving Russia" and refuses to permit investigation.

GENEVA.—Amendments committee of league of nations adopts "interpretative resolution" intended to make article X of the league covenant meet with approval of the United States. This country blamed for delay in operation of mandates.

DUBLIN.—Sinn Fein looks with favor on Lloyd George's invitation to conference in Scotland Sept. 20.

WRIT TO REMOVE MAXWELL STREET STANDS ISSUED

Issuance of a writ of mandamus against Mayor Thompson and nine of his appointees by Judge John J. Sullivan in the Superior court yesterday, directing that all permanent stands be removed from the Maxwell street market, caused a hurried conference of city officials yesterday afternoon. The petition for the writ was filed by Ald. Henry L. Fick, who charged graft, bribery, and political favoritism exists in the market.

Three Hundred Latest Fall Frocks
At Pre-War Prices

The advancing season finds more than three hundred of the very latest Fall frocks in stock which must be disposed of at once. To effect this clearing all are priced at

Fifty Cents on the Dollar

They are divided into three big lots—

Lot No. 1
Dresses
Values up to $35.00
$16.75

Lot No. 2
Dresses
Values up to $52.50
$24.75

Lot No. 3
Dresses
Values up to $75.00
$34.75

Shop early and get first selection.
Shop opens at nine o'clock.

Berlin & Matthews
11th Floor REPUBLIC BUILDING
State and Adams Sts.

If you're up in the air about what to wear—

Land in a suit of *Forefathers cloth.

A faithful reproduction of the sturdy stuffs worn by the Pilgrim fathers. No finer business suits in our store.

Fall and heavy weights.

*Scotch Mist overcoats are ideal for motoring.

*Scotch Mist caps.

Fall shoes and Fall hats are specially attractive.

*Registered Trademark.

ANDERSON & BROTHERS
Exclusive Agents for
Rogers Peet Clothes
Hats Shoes Furnishings
MICHIGAN BOULEVARD
(at Washington Street)

Clothing is now sold at both stores

Copper & Tapper

It's Also True of Hats

Everybody knows what Emerson said about any man who builds the best mouse-trap—how all the world beats a pathway to his door to get its mouse-traps.

Our hat business proves once more, in a new way, that Emerson was wisely right.

All the world seems to be "beating it" here to get its hats.

It isn't a lucky corner, or good advertising, or an accident of popular whim, that has made us one of the leading hatters in the country in a few years.

It's hats.

Hats that meet every taste, every fancy, every need, every purse.

From the choicest high-priced productions of exclusive makers, for the man who doesn't have to think of what he is spending, down through all ranges of shape, style and shade to hats that are the only real economy for the young chap who wants to consider his finances as well as his appearance.

Every season we do more for everybody in hats—and this fall is no exception.

Copper & Tapper
LONDON
CHICAGO
ST. PAUL
DETROIT
MILWAUKEE
MINNEAPOLIS
TWO CHICAGO STORES
Michigan Avenue at Monroe Street
Hotel Sherman
Clothing Sold at Both Stores
"America's Finest Men's Wear Store"

"Rome Wasn't Built in a Day"
—and neither is a reputation established in a week—or even a year.

It took years to gain the confidence and friendship of the thousands who today are buying

Martha Washington Candies

But such is their regard for this good, pure candy that their children will raise families on its nourishing qualities.

About eighty varieties of Chocolates, Bonbons, Caramels,
70c the full pound

51 E. Adams St. 1016 Wilson Ave.
31 W. Washington 180 West Jackson
1223 Broadway

For high school fellows

FELLOWS going to high school are mighty particular about the clothes they wear; ought to be. Well cut clothes make them feel better; give them poise; ours do. Suits with 2 pairs of pants $35

Maurice L Rothschild

Money cheerfully refunded

Southwest corner Jackson and State

Chicago Minneapolis St. Paul

Open your Account today
Have the same assurance of Safety for your Savings

1st
Assures Safety to 122,000 Depositors with $60,000,000 in Savings

First Trust and Savings Bank
Owned by the same stockholders
Combined resources over $300,000,000

First National Bank of Chicago
Monroe and Dearborn Streets

CHICAGO BANKS HAVE MILLIONS FOR BUILDING

To Stipulate Compliance with Wage Award.

BY O. A. MATHER.

Chicago's banking institutions have millions of dollars available for financing a revival of the city's building industry. They stand ready to make loans to practically an unlimited total amount providing the building trades workers give assurance that they will comply with the wage awards and working agreements promulgated by Judge Landis. This was the general statement made by a number of representative bankers yesterday.

The charges placed on building loans and the percentage fixed by various banks differed, but in general the gross charge to the borrower ranged from slightly above 6½ per cent to slightly under 7½ per cent, this including interest and commission on loans ranging from five to fifteen years' maturity.

This is from about ½ to 1½ per cent higher than the ten year average of building loan charges that prevailed before the war. This advance in interest charges marks an increase of 9 to 35 per cent in interest rates.

Bankers Explain Rates.

The bankers contend this increase in interest rates is smaller than any other factor entering into the increase in building costs.

As to the percentage to be loaned to prospective builders, the banks stated that are willing to lend from one-half to two-thirds of the total value of the building as fixed by a fair appraisal. The average pre-war percentage was about two-thirds.

The bankers stated emphatically that they desired to make loans only to responsible persons and preferably to builders of the smaller types of residences. They declared they would not finance speculative ventures in real estate. They said there is an ample and growing market among Chicago investors for conservative mortgages.

"We stand ready to loan several million dollars to responsible persons for building purposes," Melvin A. Traylor, president of the First Trust and Savings bank, said. "We will lend 50 per cent of the fair value of the building as fixed by our appraisers, and in the better sections of the city we might lend half of the total value of the property. We will make a five year first mortgage loan at 6 per cent interest, with 3 per cent commission. This is a total charge to the borrower of 6.60 per cent a year."

Rates May Grow Easier.

"There will be no trouble for responsible borrowers to find money for building purposes," George M. Reynolds, chairman of the Continental and Commercial banks, said. "The money situation will clarify itself and rates may grow somewhat easier if building conditions become settled and costs reasonable. If the new agreements work out as anticipated it will help the whole situation."

The Continental and Commercial Trust and Savings bank has been making and will continue to make building loans at 7 per cent, with no commission or fees.

"The banks have an unlimited amount of money ready for real estate loans," said C. P. Kenning, vice president of the Union Trust company. "Our customers want to buy this sort of loans and we are anxious to make them. We are ready to make loans to the amount of 60 to 67 per cent of the cost of the building contemplated and the fair value of the lot. This we will do at 6½ per cent interest and 2½ per cent commission on individual five year mortgages up to $20,000."

ZION CONGRESS LOOKING TO U. S. FOR $75,000,000

(Chicago Tribune Foreign News Service.)

CARLSBAD, Czecho-Slovakia, Sept. 8.—The Justice Louis Brandeis, Judge Julian Mack, and Weizman factions have battled for four days for supremacy at the Zionist congress in session here. The Brandeis faction charges the Weizman administration with incompetency and wastefulness. The American delegation is divided in its allegiance.

A cable from Sir Herbert Samuel, the governor of Palestine, expressing his devotion to the cause of Zionism received an ovation. Since Mr. Balfour's declaration there have been 20,000 new settlers in Palestine. Most of the funds are coming from America, and the congress now expects to send a commission to the United States to secure a $75,000,000 subscription.

SIXES COLLEGE OF MOTORING. Learn driving, repairing, selling; actual practice; day or evening classes. Booklet D free. 2364 Wabash. Phone Cal. 2657.—Adv.

Dine at King's
A Delicious Luncheon
Served for 50c, 60c and 75c
8 COURSE DINNER
Every Eve. 5 to 8 except Sunday
$1.00
KING'S
Restaurant
230 W. Monroe St., near La Salle
Private Dining Rooms
for Clubs and Societies
Franklin 2991 Main 3161

If You Want to Know
How to Get
A Real Home
QUICK!
"Ask Mr. Lowery"
Address O F 402, Tribune

ALL ON ACCOUNT OF A WAYWARD CAT

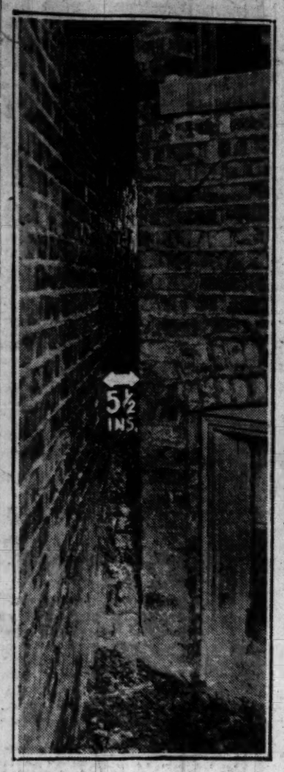

The above picture shows the passageway, five and one-half inches wide, between the buildings at 4446 and 4448 West Monroe street in which 3 year old Jimmy Gallatly was wedged for an hour and a half last night before he was released by firemen.

Jimmy Gallatly, 3 years old, who became wedged in a five and one-half inch passageway between two buildings when he chased a vagrant cat, and was only released after firemen had tunneled through the buildings on either side.

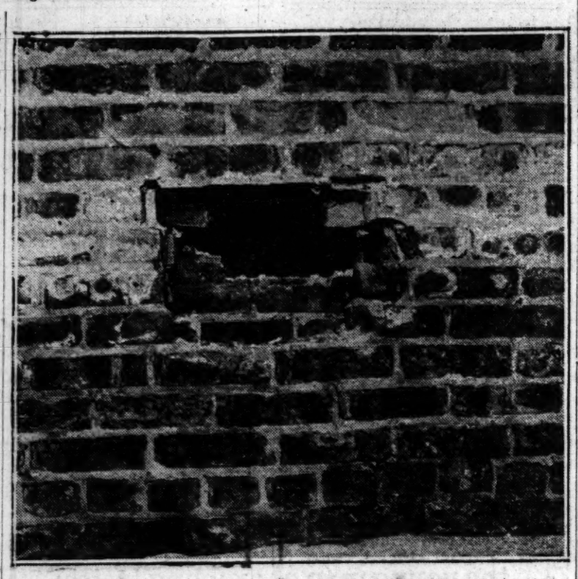

The above picture shows one of the holes made in the walls which held Jimmy Gallatly prisoner. Firemen were obliged to tunnel through sixteen inches of brick on either side of the child before he was restored to his almost frantic mother. [TRIBUNE Photos.]

MODERN WIZARDS SEE VISIONS OF CAPTIVE COSMOS

Sun, Tides, Atoms to Do Man's Work.

New York, Sept. 8.—[Special.]—New achievements in fields of chemistry and physics hitherto unpenetrated—developments that will not only offset the great destruction of capital during the world war but also will open up a new era in which the sun's light, the tides, the earth's rotation, and the atomic energy in ordinary matter will be transmuted to an extent little dreamed of—were predicted by chemists today at the international meeting of the American Chemical society.

These are some of the prophesies:

Conversion of the solar rays—now wasted energy—to supplant the dwindling supplies of coal, petroleum, and other sources of present energy.

Cold Light an Economy.

The production of "cold light," such as is seen in the firefly, making possible an enormous decrease in the power necessary for lighting purposes.

Increased yields in chemical synthesis by a better utilization of the possibilities of catalytic action—the acceleration of reactions by substances which themselves remain unchanged.

Method of causing rain clouds to precipitate.

Increased development of tidal power in favorable locations.

Wider employment of the energy of the earth's rotation, thus far used only in the application of the gyroscope.

The Bible must be revised to meet the undreamed of accomplishments of science, Dr. Charles Baskerville, laboratory director of the College of the City of New York, told the chemists.

Miracles Rivaled Today.

"Many of the New Testament miracles are every day acts of master surgeons today," he said. "All these things—their relations, their permutations, their coördinations, adjustments and applications—have brought the individual into touch or into communication with all other individuals of our world. Thus science has made history at overwhelming speed. In it all man acquired, quite naturally, a growing sureness of material omniscience.

WASHINGTON NEWS IN BRIEF

WASHINGTON, D. C., Sept. 8.

President Harding contemplates limiting to four members the American delegation in the forthcoming conference on limitation of armament and Pacific and far eastern questions. The selection of Secretary Hughes and Senator Lodge has been announced and it is believed the two other members will be Elihu Root and Senator Oscar Underwood, Alabama.

The administration will not concede to the league of nations the right to take up the Tacna-Arica controversy between Chile and Bolivia, and, if the Bolivian delegation has been correctly quoted, may issue a statement explaining that action on the problem would be a violation of the Monroe doctrine.

Repeal of the excess profits tax and increase in the corporation tax rate to 15 per cent, as of Jan. 1, 1921, reduction of the surtax maximum rate to 25 per cent, effective Jan. 1, 1922, and retention of the transportation taxes at half the present rates during 1922 were the principal revenue revision recommendations of Secretary of the Treasury Mellon made to the senate finance committee today.

Farmers are wasting time, money, and effort in organizing along political lines to improve their condition when they would get better results by organizing combinations "of selling power" to market their products advantageously, in the opinion of Representative Anderson of Minnesota, chairman of the joint commission of agricultural inquiry.

Ray W. Clarke, attorney examiner, today recommended to the interstate commerce commission that the New York Central Railroad company be authorized to acquire control of the Chicago River and Indiana Railroad company and the Chicago Junction Railway company.

MAY SEND STATE TROOPS TO HALT "EGYPT" MINERS

Hardin County Asks for Springfield Rifles.

Springfield, Ill., Sept. 8.—[Special.]—Acting Gov. Fred E. Sterling is keeping in close touch with the miners' flare in Hardin county, but has issued no call for troops. It is not probable that he will take action until he receives word from Adj. Gen. Frank S. Dickson, who left for Hardin county today.

Gen. Dickson is expected to reach Rosiclare by noon tomorrow.

Acting Gov. Sterling received telegrams today from Sheriff Cox of Hardin county who asked for 250 Springfield rifles with which to arm deputies. Under the law, it is said, no more than 100 rifles could be sent without state troops.

It is rumored in semi-official circles that a troop movement into Hardin county may come before the week end, unless the situation improves rapidly.

Rain Halts Miners.

Elizabethtown, Ill., Sept. 8.—[By the Associated Press.]—With roads into the hills to the north made impassable by a heavy rainstorm, all immediate danger of a march on Elizabethtown and Rosiclare by miners from the Saline, Williamson and Franklin county coal fields has passed, in the opinion of county officials.

Reports from Karbers Ridge, twelve miles north, where armed men variously estimated to number from 500 to 800 was reported yesterday, indicate the majority of them are returning home. Several automobile loads started north last night shortly after fifteen of the party had a brush with a score of deputy sheriffs and private detectives at the Hog Creek ford on the Harrisburg road, in which the officers took four prisoners and captured three automobiles.

Machine Guns Mounted.

The heavy rain this afternoon is reported to have flooded fords on the Harrisburg road and made all attack from that quarter improbable.

Sheriff D. N. Cox is maintaining guards on the roads and hills north of town. Four machine guns mounted on motor trucks and manned by war veterans are in the hills north of Rosiclare.

Five prisoners, captured yesterday by deputy sheriffs near Furnace Hill, were arraigned today before a justice of the peace and bound over to the grand jury. Walker Ledbetter, a farmer, who was held up Saturday night and his revolver seized, identified one of them.

Stories that Start Uprisings.

Leslie Sherfield, one of the captured miners, told the court that wives and children of strikers at Rosiclare had been driven from their homes and mistreated by company guards. The Bush union, he said, sent ten men here to investigate. County officials replied that the Rosiclare women were told to leave their homes by the wife of a union organizer, who told them the town was to be burned by the miners.

There has been no fighting here and no one has been hurt since Aug. 25, when eight men were shot in a battle between strikers and detectives in a store. The miners from northern counties claim they were told that from twenty to thirty men had been killed in a fight at Rosiclare Tuesday.

Atty. General Daugherty Convalescing; Ill 2 Weeks

Washington, D. C., Sept. 8.—[Special.]—Attorney General Daugherty, who has been confined to his home for the last two days by serious illness, was said to be miproyed tonight. He is being attended by Brig. Gen. Sawyer, the President's private physician.

Mr. Daugherty's illness dates to two weeks ago when he suffered an attack of ptomaine poisoning. This left him in a somewhat weakened condition. On Wednesday night he sat in front of an electric fan at his home and subsequently a high fever developed.

CONDUCTOR DROPS DEAD.

D. F. Dunning of Blue Island, one of the oldest conductors in point of service in the employ of the Rock Island lines, dropped dead yesterday morning at the La Salle Street station, just after completing a run. He was 65 years old.

SUPER-SWIMMER

MISS MILLE GADE.
[Photo: Underwood & Underwood.]

TIFFANY'S SON ASKS MORE CASH FROM HIS ESTATE

New York, Sept. 8.—[Special.]—Burnett Y. Tiffany, a son of the late Charles L. Tiffany, founder of the jewelry house, is again applying to the courts for an additional yearly allowance from the "spendthrift" trust established for him by his father. This trust fund amounted to $200,000 in cash and fifty shares of Tiffany & Co. stock.

Charles L. Tiffany, writing of his younger son, in his will, said:

"In my opinion unless a radical change shall take place in his life and habits the sum of $3,000 per annum in monthly installments will be an ample amount for his proper support and tenance."

The executors subsequently increased Burnett Y. Tiffany's allowance to $18,000 and in 1908 to $30,000. Mr. Tiffany now asks for $40,000.

The elder Tiffany left more than $10,000,000 to his widow and four children. His displeasure with Burnett was partly due to the latter's secret marriage to Bertha Pierson, a seamstress, whom he left eleven days after their marriage.

SEEKS MISSING WIFE.

Mrs. Elsa Lenard, 19 years old, 2825 North Fairfield avenue, left her home Wednesday with $20 to buy a hat. She has not returned and her husband, Joseph Lenard, has asked the police to help find her.

WOMAN SWIMS FROM ALBANY TO N. Y. IN SIX DAYS

Danish Champ in Water 63 Hours.

New York, Sept. 8.—Completing a 145 mile swim begun at Albany last Friday, Miss Mille Gade, 22, a swimming instructor at the New York Y. W. C. A., arrived at Battery park at 10:57 o'clock this morning. A launch and a rowboat accompanied her down the Hudson and she slept and ate aboard the launch. A nurse, a pilot and a trainer were in the launch.

She left Albany at 9:30 o'clock last Friday morning and covered, including detours, approximately 153 miles. She was in the water 63 hours 35 minutes.

Miss Gade averaged three and a half miles an hour on the last day. She worked her way through the mazes of river traffic and was greeted by a crowd as she stepped from the water. She carried a message from the mayor of Albany to the mayor of New York.

Perilous Night Swimming.

She finished in good condition, but said she had been at the point of exhaustion several times and that on one occasion she was struck in the face by a large fish. Driftwood made night swimming perilous, but she did some to take advantage of ebb tides.

Miss Gade, it is said, was the first swimmer to make the Albany-New York swim for 25 years. She swam 7½ miles today. The distance traversed on other days varied from 19 to 26 miles.

She lost eight pounds on the trip, having weighed 152 just before she took the water at Albany.

Champion of Denmark.

Miss Gade is the champion woman swimmer of Denmark and is a member of the Danish Girl scouts. At the Battery she was met by committees from a half dozen Danish societies and a uniformed contingent of New York city girl scouts.

Members of Miss Gade's party said that she had nearly cut the record for the swim in half. The total elapsed time when the feat was accomplished by a man named Cooper 25 years ago was eleven days and four hours. Her total elapsed time was given as 6 days 1 hour and 7 minutes.

New York Health Spot Is Ghetto, 3,300 to a Block

New York, Sept. 8.—New York city's healthiest district is not in Fifth avenue, Riverside park, Gramercy park, nor any of the other select residential quarters, but in the heart of the Ghetto, with its swarming thousands. The board of health proved it with statistics today.

In sanitary district No. 12, comprising ten square blocks on the lower east side, with a population of 33,373, or more than 3,300 persons to a block, the mortality rate was 6.44 per 1,000, against the city's average of 12.93.

Theater-Goers Shaken Up When 'L' Car Jumps Track

Scores of homeward bound theatergoers living on the north side were shaken up last night when the first car on a north bound Evanston elevated railroad train was derailed by a defective switch just north of the Belmont avenue station. Traffic was delayed for more than three hours.

A STARR BEST
Randolph and Wabash
Jersey Suits
for
Small Boys
Ages 3 to 8

Price $8.50

Made from fine quality pure wool jersey in attractive color combinations of blue and brown. These suits are very comfortable and
Guaranteed Washable
which is so essential for small boys.

Boys' Clothing 3rd floor

A STARR BEST
Randolph and Wabash

Just Out
on
Brunswick

No. 2130 85c
All By Myself (Fox Trot)
Saturday . (Fox Trot)

Here are a couple of "headliners" by Bennie Krueger's Orchestra. They never injected more syncopation, snappiness and suavity—all in two fox trot records—than in these.

Come in and hear them.

The Brunswick Phonograph Shop
225 S. Wabash Ave.

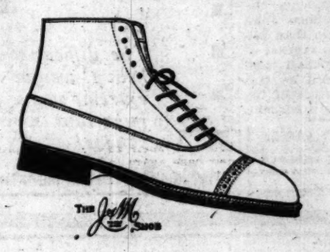

New J & M's

YOU'RE going to be mighty glad to know that you can get a pair of Johnston & Murphy high shoes—black or tan ones—at this new low price— $13.50

Maurice L Rothschild

Money cheerfully refunded
Southwest corner Jackson and State
Chicago Minneapolis St. Paul

WHY NOT BUY
FRESH
—Daily Made—
CANDY
DIRECT—AT THE
FACTORY

COSTLY FIXTURES on the Ground Floor Demand Fancy Candy Prices. THAT'S WHY OUR SECOND FLOOR FACTORY and SALESROOM SAVES YOU 60c a LB. on "WORLD FAMOUS" Hand Rolled Chocolate Creams—universally acknowledged the Purest, Most Delicious CANDY in the WORLD—viz:

Regular $1 Lb. Quality (Assorted Flavors)

3 LBS. $1.00

By Parcel Post, Insured, $1.50

Benedetto Allegretti Co.
FACTORY and SALESROOM
137 N. WABASH AV.
(Second Floor)
Near Randolph—Opp. Field's

Tom Wye
KNIT JACKET
$7.50
2-pocket model
4-pocket model $8.50
Knit Vest $5.00

A Week-End Necessity

No week-end trip is complete without a Tom Wye Knit Jacket. This smartly knitted and perfectly tailored garment will give all the comfort necessary without the bunglesomeness of a top coat. Plain or heather shades in two or four pocket models.

For sale by most good dealers.
J. E. Watte Co., Chicago.
Dessauer & Engel, Inc., Chicago.
Carson, Pirie, Scott & Co., Chicago.
Robert Reis & Co., Chicago.
James J. Hickey, Chicago.
Rice-Stix Dry Goods Co., St. Louis.
Burnham Stoepel Co., Detroit.
Daniel T. Patton & Co., Grand Rapids.
Klein, Lichtenstader & Co., Cleveland.
McClure-Tritchler-Parrish Co., Columbus.
The Plaut Co., Cincinnati.
Baumgardner & Co., Toledo.
Havens & Geddes Co., Indianapolis.

Wherever good taste walks abroad, there you will find
Knox Hats
$7.50 to $40.00
in *many* shapes and sizes, but with a *standard* quality
JOHN T. SHAYNE & CO.
ON MICHIGAN AVENUE *at Randolph*
The Gateway of the Loop

JULIA KING'S
Delicious Home Made
CANDIES
People who never before have cared for Candy are now JULIA KING BOOSTERS. Do YOU know WHY? Stop in and try a box—you will be convinced.
All Candies 65c the Pound
Main Shop and Kitchen
33 WEST ADAMS ST.
Bet. State and Dearborn
Branch Shop
159 W. MONROE ST.
Near La Salle Street
"The Candy That Brings You Back"

ELECTION FRAUD CASES UP TODAY; CROWE ANSWERS

Scanlan Expected to Pick Some Other Judge.

Petitions of the Chicago Bar association and the Civil Service Reform association of Chicago are on the calendar of Chief Justice Kickham Scanlan of the Criminal court for hearing today.

It is expected, because he was a candidate in the election at which the Bar association charges systematic fraud was committed, that Judge Scanlan instead of hearing the matter may prefer to refer it to some other judge. In that event he probably would select some judge not elected last June. In this list are Judges M. L. McKinley, Joseph H. Fitch and John J. Sullivan.

Crowe Makes Answer Public.

State's Attorney Crowe yesterday made public the contents of an answer to the petitions for the filing of which he will seek leave either from Judge Scanlan or from any other judge to whom the matter may be sent. The answer bitterly opposes the petitioners' plea.

Especial interest was aroused by his denial of the charge that he is so intimately involved in the Lundin-Thompson organization that he could not investigate election frauds and similar offenses in an unprejudiced manner. This was touched upon several times in his answer and at length in this extract:

"This is a foul and vicious libel on the official integrity of this respondent, and the failure of the state's attorney to challenge such libel would be a dereliction of duty on his part.

Ready to Prosecute, He Says.

"This respondent is ready, able, and willing, now and at all times, to prosecute any person or persons guilty of crime or suspected of being guilty of crime, regardless of the party or faction with which such persons may be identified."

The state's attorney also alleges that the petitions are insufficient, that the petitioners were at fault in failing to turn their evidence over to him, and that the appointment of a special state's attorney would be a needless expense.

LONDON 'CHANGE ECHOES CRASH OF GRAND TRUNK

[Chicago Tribune Foreign News Service.]

LONDON, Sept. 8.—The cable news from Ottawa on the Grand Trunk collapse caused a sensation on the stock exchange today.

The ordinary stock, which yesterday was quoted at 5½, today brought 3. The first preference, closing yesterday at 47½, opened at 25 today. The second preference was 18, as compared with 36 yesterday. The third preference was 9, as compared with 14½ yesterday.

It is stated that the shareholders have the right to appeal to the Supreme court of Canada and also to the privy council. Widespread opinion on the London stock exchange is that if the award is allowed to take effect it will have a most damaging effect on Canadian credit in England.

Michigan Does Its Bit for Men Who Did Theirs in War

Lansing, Mich., Sept. 8.—The auditor general's department today passed the fifty thousand mark in the number of bonus checks mailed to ex-service men. The checks average $200 and slightly more than half of the $20,000,000 received by the state a few weeks ago from the sale of bonds and notes for bonus payments has been expended. Between 80,000 and 90,000 applications for compensation have been approved by the djutant general's department.

HERE'S A HOME ON WHEELS!

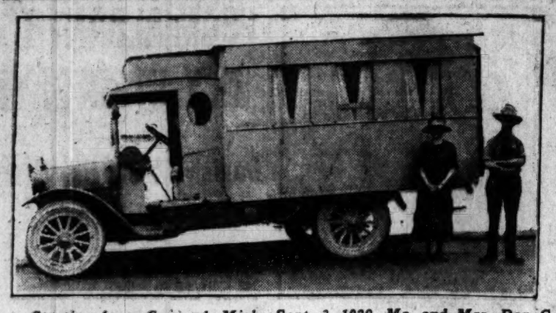

Starting from Concord, Mich., Sept. 3, 1920, Mr. and Mrs. Dan C. Scranton have traveled 11,500 miles in their "automobile house," as they term the buslike vehicle from which they are now enjoying Chicago. A dainty sleeping compartment, a kitchen equipped with stove and icebox, and a roomy "quarter deck" are features. [TRIBUNE Photo.]

SHOWS CITY HALL RESPONSIBLE FOR FILTHY ALLEYS

Got Amount Asked to Remove Garbage.

The Lundin-Thompson city administration's oft repeated charge that the city council's failure to appropriate sufficient funds for garbage removal is responsible for dirty alleys and heaped up garbage cans was smashed flat yesterday by a letter found in the files of City Clerk Igoe.

The letter, signed with the names of Commissioner of Public Works Charles R. Francis and Superintendent of Streets Thomas H. Byrne, is addressed to Chairman Richert of the finance committee. It recommends the identical appropriation items which Mr. Francis has been blaming for the breakdown in garbage service.

The city council meets at 11 o'clock this morning to take up the refuse and garbage question. The administration has collected data on the council's failure to buy refuse dumps and city hall leaders declare they are prepared "to blow the aldermen out of the city hall." Mr. Francis' letter will form the basis of the council's reply.

Letter Refutes Francis.

Mr. Francis has repeatedly charged that the council fixed the amount to be spent on streets and alleys in August at only $309,677 to embarrass him, and that the amount for that month should have been the largest instead of the smallest monthly appropriation for refuse disposal during the last six months of the year. Some city hall leaders even referred to the council's action as a "big conspiracy."

The answer to these charges, to be flung back at Mr. Francis and the mayor on the council floor today, is contained in Mr. Francis' letter to the finance committee in June, just before it passed the budget. The letter said:

"In reply to your communication dated June 15, 1921, requesting the percentage basis on which the appropriation for cleaning of streets, etc., is to be expended for the last six months of the year, I respectfully submit the following figures."

Gives Amounts Wanted.

After setting forth that the total expended in the first six months would be $2,601,277, the letter recommends that the remainder, $2,150,535, be appropriated by months as follows:

"Basis of expenditure for the last six months of the year: July, $359,139; August, $309,677; September, $324,730; October, $356,988; November, $354,838, and December, $445,163."

A warm battle is expected today over the question of removing the "hands off" tag which Judge John A. Swanson placed on more than $5,000,000 of city funds at the request of Aldermen Schwartz, Woodhull and Guernsey, who brought suit as taxpayers to prevent expenditure of the money without the council's consent.

UNEMPLOYMENT SUICIDE CAUSE.

Because he was nearly destitute and could not get work, H. S. Segre, an Italian chef, shot himself dead yesterday in his room at 1421 West Jackson boulevard

CHINESE ARMIES IN BATTLE; 10,000 FALL, IS REPORT

PEKING, Sept. 8.—A dispatch received from Ichang, in the province of Hupeh, reports heavy fighting between the northern and southern forces, with the Szechuan left wing attacking the defenses of Ichang. The dispatch adds that reinforcements for the northern army are arriving.

Two hundred members of the northern forces have been driven into the Yangtse river and drowned. It is estimated there have been 10,000 casualties on both sides.

Steamers leaving Ichang are under fire, although crowded with refugees. Food in the city is running short.

Camp Grant Buildings Are Sold at 4 Cents on Dollar

Rockford, Ill., Sept. 8.—Buildings which cost the government approximately $2,500 were sold at Camp Grant today for as low as 4.2 cents on the dollar. Six hundred buildings and their equipment and salvaged army supplies are being sold at auction. Camp quartermaster's office estimated the value of a 30x60 building at $2,000. It sold for $105. This does not include the plumbing and heating. Buildings 43x140 were bid in at $200 to $345; others, 43x100, sold at $150.

U. S. TO LIMIT ITS DISARMAMENT DELEGATES TO 4

Hughes, Root, Lodge, and Underwood Likely.

(Continued from first page.)

ment conference as they have been reported in the daily papers.

"It was my privilege to serve in the army during the world war as a member of the 82d division, commanding company G of the 326th infantry and also commanding the 2d battalion of the 326th infantry. Having served in this conflict, of course I have a very great interest now in the plans of the disarmament conference and I entertain the hope that the result of the conference will be all that we all so much desire.

Wants Ex-Service Delegate.

"I feel that no set of men in the nation today have a keener or truer interest in the work to be done by this important conference than the service men and I write this letter as an urgent appeal that the men who fought the war for the protection of our homes and for the safety of our flag be now recognized by the administration in connection with the disarmament conference, by having an ex-service man named as a member of the American delegation which will represent this country at this conference.

"I feel sure that you must have already thought of this and I simply write this note to respectfully urge you not to fail to include an ex-service man in the American delegation.

"Trusting that this can and will be done, and with every good wish I am, yours sincerely,

"LAMAR JEFFERS."

Mr. Harding's Reply.

Here is the reply of the President to Representative Jeffers:

"The White House, Washington, D. C., Sept. 2, 1921: My dear Congressman Jeffers; I have before me your letter of Aug. 29 in which you write me concerning the desirability of having an ex-service man named as a member of the American delegation which will reprtsent this country at the conference on reduction of armaments. I can well understand how you feel about the matter and recognize the appropriateness of having some ex-service man voice the sentiment of those who fight our wars in a discussion of the character which is sure to take place in a conference of this kind.

"It does not seem likely that it will be practical to bring an ex-service man of temporary experience into the conference, because of the very limited number in the delegation and the further fact that the larger military and naval information necessary to justify prudent action will necessarily come from actual service men who devote all of their time to naval and military problems.

Membership to Be Small.

"Of necessity, the army and navy will both be very highly represented, though perhaps neither branch of our national defense will likely have a representative on the main delegation. I am writing this letter to you on the assumption that the main delegation will be a very small one, probably not exceeding four in membership.

"I am sure that you, were our positions reversed, would be anxious to appoint men who have large experience in international matters and are thoroughly versed in international relationships. You can understand how perfectly seemly it is to have the secretary of state head the delegation and how naturally I have turned to the chairman of the foreign relations committee of the senate for a member of the delegation. Because the matter is wholly patriotic and national in scope, I should be very dissatisfied if I could not have outstanding representation of the present minority in congress.

"I speak of these things to show you the limitations under which I act in choosing representatives on the main delegation. Very sincerely,

"WARREN G. HARDING."

MISSING GIRL OF 17 SOUGHT.

Police were asked last night to look for Miss Rose Garliardino, 17 years old, 916 Hope street, who disappeared from her home on July 31.

JILTED KNIGHT'S NIGHTLY VIGIL ON PORCH JUGS HIM

Clem Maemiger's alleged regular nocturnal vigil on the porch of Mrs. Catherine Klein, the girl who spurned him, ended last night when he was arrested by Sergts. Carlson and Raasch. Maemiger, who lives at 1427 Mohawk street, had been trying for a year to win the favor of Mrs. Klein, 21 year old divorcee.

Although she had rejected him it is claimed he would come each night to her porch at 1463 Cleveland avenue and stay there until 1 or 2 in the morning. If a suitor came to call on her, Mrs. Klein said, Maemiger would drive him away. Last night, when she returned, Maemiger accoated her escort. He put up a fight and she called the police. Maemiger was booked for disorderly conduct.

NORTH CAROLINA JUDGE DIES.

Goldsboro, N. C., Sept. 8.—Judge W. R. Allen, associate justice of the Supreme court of North Carolina, died suddenly at his home here today from a stroke of apoplexy. He was 61 years of age.

THANKS to liberal rains the soil is in excellent condition for sowing grass and a favorable fall is the best time of all for lawn making and patching. Our Chicago Parks mixture of pure, tested seed has been the standard for forty years for success with middle west conditions. All orders of $2.00 and over delivered free within 300 miles.

Per lb., 45c; 5 lbs., $2.10; 25 lbs., $10

FLOWERING BULB CATALOG FOR 1921 OUT

Containing complete illustrated list of Bulbs, Seeds, Plants and Nursery stock for Fall Planting. FREE to customers. Mailed free outside city.

Vaughan's Seed Store

10-12 W. Randolph Street, near State

Frockland's most historic event. The realization of an ideal. The NEW Betty Wales Dress Shop opens soon.

Wait for this Opening

Existing building conditions have retarded, by several months, the completion of our greatly enlarged dress store. We are assured now that everything will be ready in a few days.

Betty Wales dresses even so early in the season have enjoyed a greater popularity than ever, as ever increasing thousands become familiar with their youthful smartness and remarkable wearing qualities.

New Party Frocks, New Evening Gowns, New Twills (fur trimmed and plain), New Satins, New Cantons, New Lace Frocks.

Betty Wales DRESS SHOPS
BAER BROS COMPANY INC.
65-07 EAST MADISON ST. NEAR THE AVE.

LESCHIN Inc.
318-320 So. Michigan Avenue

All-Silk

Hosiery

Values to $3.95

Friday and Saturday

$2.65

The difficulty of securing full fashion, heavy weight silk hosiery, and their extreme vogue for fall, make this a very important selling. Black and all shoe shades.

Ask for No. 868

Toney Red Brogue

$8

A new fall brogue oxford for the young man of exacting tastes; at its price it is a most perfect example of Shoecraft; it appeals directly to men who prefer distinctiveness in their footwear.

This Brogue is made of Boarded Toney Red Calf with an overweight outer sole and white rubber slip sole; same can be had in high at $8.

Many other new Fall styles at $6 $7 $9 and up.

THE HUB
Henry C. Lytton & Sons
State and Jackson—on the N. E. Corner

Betty Wales values this Fall are a sensation.

New Canton Crepe Silk Frocks

Black, Navy, Brown, for small women and misses, starting with size 13, as well as for larger women up to size 44.

Specially priced at

$33

Betty Wales DRESS SHOPS
BAER BROS COMPANY INC.
65-07 EAST MADISON ST. NEAR THE AVE.

After a Hot Day in the City

"BEEN pretty hot today Old Man? Run upstairs and take a quick shower and then an ALCORUB rub-down, and you will be as cool as I look and feel."

ALCORUB is the same pure alcohol you used to buy for bathing and massage, made absolutely unfit for internal use, but with no poisonous, irritating additions.

It has all the antiseptic and other properties of alcohol, and its components have been chosen because of their recognized beneficial, invigorating and refreshing action when applied to the skin.

Everyday ALCORUB Uses

Use ALCORUB for every external purpose for which "grain" alcohol was formerly used.

For	*After*
Rub-Down,	Shaving,
Bathing Invalids,	Bathing,
Elderly People,	Golf,
Athletes,	Tennis,
Babies,	All Sports.
Tired, Aching Feet,	
Sore Muscles,	Removes
Prickly Heat,	Perspiration
Mosquito Bites.	Odors.

ALCORUB
COOLING REFRESHING
For Bathing and Massage

Note to Physicians

Complying with the National Food and Drugs Act, it is stated on the label that ALCORUB contains 70% Alcohol conforming to the requirements of U. S. Pharmacopoeia IX.

ONLY ONE SIZE • 1 PINT FOR $1.00 • AT DRUG STORES

New York, Chicago, Philadelphia, Baltimore, Boston, Cleveland, St. Louis

U. S. Industrial Alcohol Co.
Largest Producer in the World

Buffalo, Kansas City, Pittsburgh, New Orleans, Detroit, Cincinnati, St. Paul, Peoria

CHAS. A. STEVENS & BROS.

Prunella Plaid Skirts

$15.00

Gay, colorful plaids in unusual designs make these skirts ideal for both sports and street wear.

BEAUTIFULLY tailored and trim in line, these skirts offer a wide choice in a bewildering variety of styles and colors. No wardrobe is complete without one of them, especially when they are priced so low.

Skirt Section, Fourth Floor.

Hotel La Salle

Taxicab Service

Since we have extended our taxicab department to serve all sections of the city many of our friends and customers have acquired the pleasant habit of riding to and from the loop in HOTEL LA SALLE CABS.

Our cabs are clean, neat appearing, comfortable, easy-riding and are carefully driven by cautious, experienced chauffeurs. The fare is low—20c per mile.

Telephone us and let us bring you down town in a LA SALLE CAB next time. You will appreciate the service.

RATES

First Half Mile	30 cents
Each succeeding Half Mile	10 cents
Each extra passenger, entire journey	20 cents
Limousines or touring cars, per hour	$3.00

To call a cab—telephone
Franklin 700 or Franklin 3216
and ask for the
TAXICAB DEPARTMENT
Hotel La Salle

WORLD STRIKE OF MINERS PLANNED TO END NEXT WAR

British Labor Approves Disarm Meeting.

BY JOSEPH FREEMAN.

[Chicago Tribune Foreign News Service.]
[Copyright: 1921: By The Chicago Tribune.]

LONDON, Sept. 8.—The miners' federation has decided in case an international war is threatened that an international miners' conference will be called and the miners of all nations will cease work immediately, according to a statement made by Robert Smillie at the trade union congress at Cardiff today.

His statement was made during debate on a resolution welcoming the Washington conference but claiming the right of organized labor to representation thereto. The resolution, which was overwhelmingly carried, also protested against the British government's decision to carry out an "extensive program of armaments" and asked for the suspension of all preparations for war until the Washington conference had finished its work.

Scores War Expenditures.

J. H. Thomas, the leader of the railroad men, who made the motion for the resolution, said:

"We have gone through a war to end war. We have sacrificed a million lives and the expenditure today on the army, navy, and air force is just two and a half times what it was in 1914. We have to go to the Washington conference and admit, before a peace treaty is signed with Turkey, that within two years of the Versailles treaty being signed we have laid down four battleships this year which are going to cost between £30,000,000 and £40,000,000.

"Are not we entitled to ask, against whom are we building at this moment?"

"America," shouted some one.

Friction in Jap Treaty.

"We have a treaty with Japan," Mr. Thomas continued, "a treaty that is cause for more friction in America than anything else, because it is common knowledge that there are differences between Japan and America.

"There is no sane man, either in America or in this country, who can conceive of any circumstance that would warrant a rupture between America and ourselves.

"We must meet this disarmament conference with clean hands and say as evidence of our good faith that we are not going on building more battleships and that we want to set an example for the rest of the powers."

Japs Would Quit Shantung.

Washington, D. C., Sept. 8.—Cablegrams received here today from Tokio disclose that the Japanese government has made another effort to open negotiations with China looking to the relinquishment by Japan of Tsing Tau and other parts of Shantung peninsula. The step was taken by Mr. Obata, the Japanese minister at Peking, who, by direction of his government, notified the Chinese foreign minister that he was prepared to comply with the Chinese desire to state the scope of the negotiations having such relinquishment in view.

China has not signified its disposition toward this latest Japanese offer, and may invoke the offices of the American government before announcing a decision. The state department here, it is understood, is ready to act as a mediator in procuring the relinquishment of Shantung to China in a way best calculated to protect the Chinese interests while insuring exact justice for Japanese in the settlement of claims.

Would Withdraw Troops.

The purport of Mr. Obata's proposition is understood to be that Japan withdraw its military forces entirely from all of Shantung, including the port of Tsing Tau; that Chinese troops or gendarmes be promptly sent into Shantung to replace the Japanese troops and insure the security of property, and that the railroad connecting Tsing Tau with the interior railway system of China be operated under the joint control of China and Japan.

GIRL SHOPLIFTER FINED.

Miss Marie Cropp, pretty 18 year old girl, who lives at 7044 Crandon avenue, was fined $10 and costs yesterday on a charge of shoplifting.

YOUNG CHINA HERE TO LEARN

Forty girls and 100 boys reached Chicago from their Chinese homes yesterday on their way to eastern schools and colleges. Half the number form the regular yearly group sent for educations by the Boxer indemnity fund and the others are children of wealthy families. All speak English and many are graduates of Chinese universities. The picture shows some of the girls enjoying the comforts of the Y. M. C. A. hotel, where they are resting before entering the last leg of their journey. [TRIBUNE Photo.]

MARK ON CHUTES; BERLIN LOST IN BILLIONS MAZE

But 10,000,000,000 to Run Government.

BY SIGRID SCHULTZ.

[Chicago Tribune Foreign News Service.]
[Copyright: 1921: By The Chicago Tribune.]

BERLIN, Sept. 8.—"The Berlin bourse will close for the whole week and other measures for the purpose of checking the speculation fever are threatened, yet they will not prove strong enough," said Director Franz Urbig, one of the owners of the Disconto Gesellschaft, when interviewed today.

"This conveys a sad picture of the present German mentality, but this never to be forgotten craze is a result of the continued drop in the mark.

Shift in Values.

"The billion gold marks was paid to the allies, but it was purchased with paper marks, thus lowering the value of the latter and increasing the financial difficulties. On June 1 the gold mark was worth about thirteen and a half paper marks when compared with the pound sterling, which is lower than the dollar, and today the gold mark is worth about twenty paper marks when compared with the dollar.

"The Wiesbaden agreement for delivery provides for Germany's giving France 7,000,000,000 gold marks' worth of finished products from 1922 to 1925. Besides Germany must pay 2,500,000,000 gold marks annually, according to the London agreement, so the sum to be paid will be 3,500,000,000 gold marks yearly or 70,000,000,000 paper marks for the first seven years.

Income of 80,000,000,000.

"According to the newest tax projects the government expects an income of 80,000,000,000 paper marks, which must cover all the expenses of administration as well as reparations. The higher taxes will lead to a greater vicious circle, and new labor struggles will be unavoidable as a consequence.

"The problem could be solved if Germany were free to buy francs, dollars or pounds for the payment of reparations. The enforced extensive purchase of dollars tends to increase the price of the latter and to unhinge the world market still more."

U. S. MEN SPEAK AT METHODIST WORLD MEETING

LONDON, Sept. 8.—[By the Associated Press.]—Addresses by Judge Charles B. Ames, Methodist church, south, who presided; H. C. Morrison, Methodist church, south; W. T. Davison, Wesleyan church; Bishop Richard J. Cooke of Montana; William Grist, United church; the Rev. Ivan Lee Holt, president Southern Methodist university, Dallas, Tex.; Lewis Humphries, Primitive church, and the Rev. George Elliott of Detroit were delivered at the world's conference of Methodists here today.

The question of an expression by the conference on the disarmament conference at Washington is being considered by a committee and probably will come up in conference Friday.

Discussions of modern biblical criticisms and evangelical theology by British and American ministers constituted the chief feature of this afternoon's session. The principal speakers were the Rev. Dr. A. S. Peake of the Primitive church; Bishop John L. Nuelsen of Zurich, Switzerland; Dr. Ryder Smith of the Wesleyan church, the Rev. Lyman E. Davis of the Methodist Protestant church, and the Rev. William D. Bradford of th Wesleyan church.

Lack of Munitions Halts Greek Advance on Turks

CONSTANTINOPLE, Sept. 8.—Greek forces engaged in the offensive against the Turkish Nationalists along the Sakaria river, have been obliged to relax their assaults on the Turkish positions because of the expenditure of ammunition entailed. Reports from the battle front have indicated that the struggle has been subsiding.

Priests Lead Hungarian Troops Against Austrians

VIENNA, Sept. 8.—Hungarian troops led by two parish priests, Stephen Varga of Zagersdorf, and Karl Schmidt of Drassburg, last night overpowered the sentries of the Austrian garrison at Zagersdorf. Two members of the garrison were killed and many wounded, while the others were blindfolded and taken away in motor trucks. Reinforcements overtook the Hungarians this morning, and the Austrians were released. The priests were made prisoner and taken to Wiener Neustadt, where they were almost lynched by an angry crowd.

RETIRED FARMER, 103 DIES.

Hillsboro, Ill., Sept. 8.—[Special.]—Stephen White, 103 years old, retired farmer, died today at his home southeast of this city.

STOOL PIGEONS? CHIEF ANSWERS YES; NORTON, NO

Framing Innocent Men to Jail Denied.

Impetus was given yesterday to the state's investigation of charges that the stool pigeon system said to be in use at the detective bureau was responsible for sending innocent men to jail when seven additional complaints were sent to the state's attorney's office.

These complaints, like the ones received Wednesday, charge that men, known by numbers, are on the city's pay roll for the purpose of "framing jobs" against innocent men in order to inflate the efficiency records of certain members of the police force.

Grand Jury Conducts Quiz.

Grand jury investigation of the charges, begun yesterday when Lieut. John Norton, acting chief of detectives, and several of his squad appeared before the body, will be continued today.

Several new witnesses have been called and it is probably that other members of the police force will be summoned.

First Assistant State's Attorney Edward S. Day took the matter before the grand jury and last night he declared the jurors had voted to keep all developments secret until action had been taken.

One complaint in which it is charged three boys, all less than 19 years old, were duped into attempting a liquor robbery only to be entrapped by Lieut. Norton and his squad was told to THE TRIBUNE last night.

According to the police records, Alexander Schwaren, 2321 South Leavitt street; George Randon, 3451 West 25th street, and Oscar Goodalls, 2314 South Hoyne avenue, were taken in custody by Lieut. Norton on the evening of June 3 and taken to detention home No. 1. On June 7 they were booked for carrying revolvers. In the Boys' court they were fined $200 each.

How They Were Duped.

Schwaren in his complaint said a man driving a Ford coupe met him and the two boys on the evening of June 3.

"We were standing together talking when this man drove up," said Schwaren. "He asked us if we wanted to get in on a liquor robbery. He told of forty barrels of booze unguarded at 43d street and South Wabash. We agreed and climbed into his car. On the way he gave us guns to protect the booze. Lieut. Norton and his squad were waiting for us when we arrived and arrested us. The 'stool pigeon' escaped. After being held four days we were booked and fined $200 each."

Charles E. Foster, former strikebreaker, gunman, and possessor of a long police record, is named as one of the "stools" used by the police. "Tony the Wop" is another, according to the state's information. It is believed that at least ten others are in the employ of the police.

The car used by Foster has a police license, it is said.

Lieut. Norton denied yesterday that innocent persons had been "framed on."

"If there are any stools on the force I don't know it," said Lieut. Norton.

Chief Welcomes Investigation.

"If it is so easy for innocent men to get in the county jail, it should be easy to send the many guilty men now there to the penitentiary," Chief of Police Fitzmorris said, referring to the 875 prisoners now awaiting trial and inferring that Mr. Crowe had plenty to do in "tending to his knitting" as state prosecutor.

"It is true that the police use stool pigeons. There is nothing wrong in that. If they have been misused I welcome an investigation. If the detective bureau is wrong I want to know it. If the police are wrong I am wrong, for as chief I am backing them up to the limit."

Berlin Keeps Tight Lid on Bavarian Agreement

[Chicago Tribune Foreign News Service.]

BERLIN, Sept. 8.—The text of today's agreement reached between the Berlin government and the representatives of Bavaria, who returned to Munich tonight, will not be made public until it has been approved by the Munich and Berlin cabinets, but the participants are hopeful, although the Socialist members of the government declare they will refuse to accept a compromise unless the state of siege in Bavaria is lifted immediately.

LAWYER CHARGES HENRY FORD WITH CRIMINAL LIBEL

Henry Ford's magazine, the Dearborn Independent, was made the subject of a state investigation yesterday following the filing of charges with State's Attorney Robert E. Crowe that the publishers were violating the criminal laws by printing inflammatory articles attacking the Jews.

A letter sent to the state's attorney's office by a prominent Chicago lawyer was given by Mr. Crowe as the basis for his action. In this letter charges were made that Mr. Ford was guilty of criminal libel and of "publishing articles which cause race prejudice and which might lead to race riots."

If it develops that state laws have been violated, grand jury action will be ordered, Mr. Crowe said. He refused to state whether he would call for the appearance of Mr. Ford before the grand jurors in the event of such action.

Assistant State's Attorney George E. Gorman, at present engaged in directing the work of the special building grand jury, was placed in charge of the inquiry. He immediately ordered that all issues of the magazine for the last six months be procured and taken to his office.

If You Want to Know How to Get A Real Home

QUICK!

"Ask Mr. Lowery"

Address O F 402, Tribune

When there's a touch of autumn in the air

How delicious the first dishes of each returning season!

Under severe temptation we deviate a little from our general custom by special mention today of one dish.

Welcome to that prime favorite which tomorrow will make its first appearance for this fall in Henrici's menu—wheat cakes and farm sausage.

And, remember, this is the day to call Dearborn 1800 and arrange to have coffee cake and torten for the week-end, neatly boxed, on Saturday, fresh from the oven and awaiting your call at any designated hour.

HENRICI'S

WM. M. COLLINS. *President*

67 West Randolph St.

Between Dearborn and Clark Sts.

Open from 7 A. M. to Midnight, Sundays Included

No orchestral din

Sympathy for youth is a duty of maturity. Many a returned soldier boy, who with stout heart faced the enemy's gunfire, is losing heart in his quest for work—to help him in his search is your (and our) privilege and obligation.

CABLE'S

At CABLE'S TODAY $1.25 A WEEK

This Style 80 genuine Victor-Victrola and six double-faced records of your choice. Terms only $1.25 per week.

CABLE'S

CABLE CORNER WABASH AND JACKSON

A Danger Warning —Bleeding Gums

Are your gums tender? Do they bleed when brushed? If so—watch out for Pyorrhea.

This disease of the gums, which afflicts four out of five people over forty, not only destroys the teeth, but often wrecks the health.

In Pyorrhea, the gums become spongy, then recede; the teeth decay, loosen and fall out—or must be extracted to rid the system of the infecting Pyorrhea germs which breed in pockets about them. These germs lower the body's vitality and cause many diseases.

You can keep Pyorrhea away. Visit your dentist often for tooth and gum inspection, and use Forhan's For the Gums.

Forhan's For the Gums prevents Pyorrhea—or checks its progress, if used in time and used consistently. Ordinary dentifrices cannot do this. Forhan's keeps the gums firm and healthy—the teeth white and clean.

Start using it today. If your gums have receded, use Forhan's according to directions, and consult a dentist immediately for special treatment.

35c and 60c tubes. All druggists.

Formula of R. J. Forhan, D. D. S.

Forhan Co., New York *Forhan's, Ltd., Montreal*

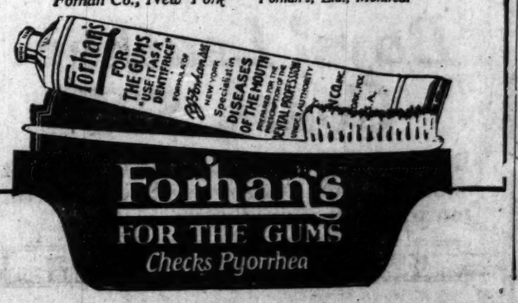

Forhan's
FOR THE GUMS
Checks Pyorrhea

O.W. Richardson & Co.

125 S. Wabash Ave.

Genuine Navajo Rugs

Hand woven Rugs in gray or white with black and red Indian designs. An all-wool floor covering, exceptionally durable and suitable for the hall or bedroom at home or at school.

A Few Typical Values:

2.10x3.9	ft.	$14.00	3.2x6.1	ft.	$18.00
2.11x5.5	ft.	17.50	3 x5.5	ft.	21.00
3.2x4.10	ft.	19.50	3.5x5.8	ft.	19.50
2.11x5.7	ft.	14.75	3.8x5.6	ft.	15.75
3. 6x4.2	ft.	14.50	3.8x5.9	ft.	21.00

Fine Worsted Wilton Rugs

Seamless, band bordered Rugs with solid tone centers in blue, gray-taupe and brown-taupe. Offered at substantial savings because they are slightly shaded. The wearing quality, however, is in no way impaired, as the nap is firmly and closely woven.

9x12 ft., $94.50

Other 9x12 Ft. Solid Tone Rugs, $47.50 to $188.50

Axminster Rugs

A durable floor covering, woven from imported yarns and colored by finest dyes. These deep wool nap Rugs will give long and pleasing service.

18x36 ins.		$ 2.25	8½x10½	ft.	$22.50
4½x8½	ft.	13.50	9x12	ft.	42.50
6x9	ft.	24.50	11½x12	ft.	45.50

Semi-Annual *Furniture Sale*

All of our Furniture has been reduced 25% to 60%, and will remain so during September. Contracts placed through our wholesale and retail departments in anticipation of this sale enable us to offer unusual values. Goods held for later delivery if desired.

60-Inch Walnut Buffet

Genuine American Walnut Buffet in Queen Anne design. Length 60 ins. A wonderful value while they last. Price, $48.50

China Cabinet to match, $39.75

Overstuffed Rocker

A decidedly comfortable Rocker (or Arm Chair to match). Has spring filled removable cushions. Your choice of a wide selection of velour and tapestry coverings, $45.00

Brown Fibre Rocker

A Rocker with tapestry covered back and loose cushion spring seat. Pocket at side and brown finish, $18.00

"Never Stretch" Mattress

50-lb. weight

A special arrangement with the factory enables us to offer the famous "Never Stretch" Mattress at this low price. Genuine cotton felt filling. Roll edge. Art or striped ticking, $16.75

O.W. Richardson & Co.

125 S. Wabash Ave.

BISHOP HATS

Bishop's "Superior Quality" Is Back!

This is the same hat that was the constant companion of many men before the recent industrial disturbances made its price prohibitive.

Now it is here again—the same quality, the same flawless style—all at the same reasonable price of $5.

Step in today and ask for your same familiar hat. Or, if you prefer, we will show you other equally smart hats.

Other Bishop Hats, $4, $5, $6, $8

Headquarters for Mossant, Borsalino, Mallory, Schoble, Knapp-Felt and Stetson Hats.

He is wearing the *"Superior Quality"* $5

Bishop's famous fitting service with every hat.

BISHOP

the old reliable hatter and furrier

At Our New Address

Randolph at Wabash

On the Southeast Corner

Watch Our Windows for Your Hat

A FIFIELD HAT *for* $8.00

OUR COST PRICE LAST YEAR FORCED US TO CHARGE $15 FOR THIS HAT.

WE ARE PLEASED TO BE ABLE TO ANNOUNCE THE LOWER PRICE—THE EXCEPTIONAL QUALITY OF THE HAT, OF COURSE, REMAINS UNCHANGED.

Fifield de Stevenson

Men's Wear

328 S. Michigan Boulevard

CHICAGO

DEPILIS

FOR SUPERFLUOUS HAIR

One application of Depilis removes every trace of hair from under arms, neck and face. No smarting—leaves the skin smooth, clear and free from blemish. Retards regrowth. For sale by druggists everywhere. Manufactured by M. H. Pharmacal Co. Chicago, Ill.

The Keeley Treatment

For Liquor and Drug Addictions

Successfully Administered for Forty Years

CORRESPONDENCE CONFIDENTIAL

Chicago Representatives

D. H. Quayle Tel. Superior 3403

THE LESLIE E. KEELEY CO.

Dwight Illinois

JOBLESS HEROES MOUNT AUCTION BLOCK IN VAIN

Slavery's Heyday Echoed on Boston Commons.

"Boston, Mass., Sept. 8.—Jobless men were placed on the auction block on Boston common today. Stripped to the waist, after the custom of the old slave auctions, they declared their willingness to work by standing before a crowd of thousands, offering their services to the highest bidder.

"Shorn lambs of unemployment," their auctioneer, Urbain Ledoux, called them. Ledoux, a philanthropic worker who recently opened the "Church of the Unemployed" in the West End, led a group of fifty to the common, to bring home, he said, to the people of Boston their stories of human misery, just as William Lloyd Garrison pleaded for the slaves on the same spot seventy years ago. It was to prove that his charges were not parasitic floaters, but instead good citizens out of a job, that he put some of them on the block, he explained.

Men Fail to Get Jobs.

Ledoux's efforts to get work for his men were not rewarded. Of the three who stood up for bids none went away to a job, although from the crowd came pledges of help to tide them over a week or two while they sought employment.

Their leader said, however, that he considered he had succeeded in bringing their plight and the honesty of their purpose to public attention, and he announced that the auction was to be a daily event, to be continued at least for the remainder of the month.

Ledoux and his men, box lunches in hand, came to the common from the West End headquarters, where he has fed hundreds in the last week. While they munched their sandwiches he called for volunteers to stand at auction, prepared to work for a week for the highest bidders. Eight men stepped out, two of them world war veterans, most of them in clothing that was frayed, and shoes well down at the heels. Each was asked how long he had been out of work and without food and shelter.

The Story of Poor Men.

One man had not worked for a year. Another had eaten only twice a week in six months of unemployment.

James Ferris, 25, an upstanding man, who said he had served four years in the army, was called to the block op the steps of the Parkman memorial band stand. He stripped to the waist and, while Ledoux directed, went through the army calisthenics to show the extent of his muscular development. Bids were called for.

"This is one of the men that you used during the war. What will you do with him now" How much will you bid for this man's services for a week in order that he may have food and shelter?" the auctioneer asked. Bids were made, but when they were called those who had made them had slipped away. Ferris was then declared to be without a bidder.

Dog Gets $5 Bid.

A dog was brought to the block. He was knocked down for $5, with the condition, accepted by the successful bidder, that he be returned to the "Church of the Unemployed" as its mascot.

Joseph Mitchell, a Negro, was then called. His shoes were without soles and his clothing was ragged. Replying to Ledoux's question he said he had been without food for days at a time in the six months he had been out of a job.

There was no bid for his services and the auctioneer called on the crowd to pledge him food and shelter for a week. A woman responded and said she would be responsible for Mitchell's care for a second week if necessary.

A. G. A. R. veteran added a dollar, another man promised a suit of clothes, and a second man passed Ledoux a $2 bill to "buy some beans for the boys."

Boy at End of His Rope.

William Davis, 18, out of a job for a year, was offered to the crowd as one willing to work. He said he had kept himself going for a time on $300 that he had saved, but had reached the end of his rope and was in hunger yesterday. He was promised a home for a week by Mrs. J. H. Granninger, and the man who promised the clothing to Mitchell gave $2 to Davis.

WAR ROMANCE

MISS MARION A. THAYER.

A WEDDING license was taken out yesterday by Miss Marion A. Thayer of Evanston and Ronald M. Kimball, who is associated with the Havana, Cuba, branch of the National City bank of New York. They will be married Sept. 20 at the home of Miss Thayer's aunt, Mrs. Frank R. Grover of 1100 Hinman avenue, Evanston. The couple met in 1918, while Mr. Kimball, then a lieutenant, was stationed at Camp Devens, Mass., and she was doing war work in company with other students of Vassar college. Mr. Kimball, a graduate of Brown university, is the son of Mr. and Mrs. Frank L. Kimball of Norwich, Conn.

ENGLAND'S BID TO CONFERENCE PLEASES IRISH

May Go to Scotland on Sept. 20.

(Continued from first page.)

this morning, Gen. Tudor this afternoon. Gen. Macready went with the prime minister to Gairloch and Sir Hamar Greenwood went to another part of Scotland for a holiday.

Mr. Lloyd George today sent a reply to a telegram from the president of the trade union congress, which is now meeting in Cardiff, urging peace in Ireland, saying that the government is as opposed as any one to civil war in Ireland, but it could not admit separation and quoting Lincoln again as an authority for resisting secession.

Gain for Ireland.

It was pointed out here this afternoon that the government's reply is an important advance toward the Irish position, which is understood not to be averse to a repeal of the union, leaving Great Britain and Ireland a dual monarchy with independent governments, but under one crown. For this reason the prime minister stresses allegiance to the crown as one essential, and drops insistence on other conditions, such as military occupation in Ireland, etc., leaving them for discussion at the conference.

According to authoritative information, this is the government's last word. The only condition now insisted on is allegiance to the British crown, and it is impossible to depart from that. The ministers with whom I talked this afternoon, including Sir Hamar Greenwood, are hopeful that the invitation will be accepted and that the meeting beginning Sept. 20 will result in a permanent Irish peace.

LLOYD GEORGE'S REPLY

BY OTIS SWIFT.

[Chicago Tribune Foreign News Service.]

[Copyright: 1921: By The Chicago Tribune.]

LONDON, Sept. 8.—Prime Minister David Lloyd George's reply to Eamon de Valera's last note, which was made public in London tonight, follows:

"Sir: His majesty's government has considered your letter of Aug. 30 and has made the following observations upon it:

"The principle of government by consent of the governed is the foundation of British constitutional development, but we cannot accept as a basis of practical conference an interpretation of that principle which would commit us to any demands that you might present, even to the extent of setting up a republic and repudiating the crown. You must be aware that a conference on such a basis is impossible. So applied, the principle of government by the consent of the governed would undermine the fabric of every democratic state and drive the civilized world back to tribalism.

Sincerity of Intentions.

"On the other hand, we have invited you to discuss our proposals on their merits in order that you may have no doubt as to the scope and sincerity of our intentions. It would be open to you, in such a conference, to raise the subject of guarantees on any points wherein you may consider Irish freedom prejudiced by these proposals.

"His majesty's government is loath to believe that you will insist upon rejecting its proposals without examining them in conference. To decline to discuss a settlement which bestowed upon the Irish people the fullest freedom and national development within the empire can only mean that you repudiate all allegiance to the crown and all membership to the British commonwealth.

"If we are to draw this inference from your letter, then further discussion between us will serve no useful purpose and all conferences will be in vain. If, however, we are mistaken in this inference, as we still hope, and if your real objection to our proposals is that they offer to Ireland less than the liberty which we have described, that objection can be explored at a conference.

Done with Letters.

"You will agree that this correspondence has lasted long enough. His majesty's government must, therefore, ask for a definite reply as to whether you are prepared to enter a conference to ascertain how the association of Ireland with the community of nations, known as the British empire, can best be reconciled with Irish national aspirations. If, as we hope, your answer is affirmative, I suggest that the conference meet at Inverness on the 20th instant. I am, sir, yours faithfully,

"DAVID LLOYD GEORGE.

"Town Hall, Inverness, Sept. 7, 1921."

ULSTER GROWING UNEASY

[Chicago Tribune Foreign News Service.]

BELFAST, Sept. 8.—In view of Eamon de Valera's last letter to Prime Minister Lloyd George, the prime minister's invitation to the Sinn Fein for a conference at Inverness is not being enthusiastically received in Ulster, where a feeling of uneasiness as to the security of the northern interest continues to increase.

At the same time, however, the fact that Ulster was not invited to the Inverness conference is regarded as a good omen in that Ulster's position under the government's Irish act is finally assured.

It is declared that it is a strange coincidence that the date of the Inverness conference is also the date for the reassembling of the Ulster parliament.

SMALL NAMES ANOTHER GROUP OF JOB HOLDERS

Springfield, Ill., Sept. 8.—James R. Clark of Bloomington today filed his bond and qualified as assistant state commerce commissioner.

Others named on Gov. Small's list of new appointees to state jobs include the following:

Dr. T. H. Leonard, Lincoln, assistant director of the department of public health; Fred Benjamin, Watseka, superintendent of standards; Charles Denner, Lincoln, warehouse inspector; Richard Dye, Jacksonville, factory inspector; H. U. Bailey, Princeton, assistant commerce commissioner.

Gov. Small will select another commerce commissioner soon from the Chicago civil service commission, it was said tonight. Carlos Ames, it was stated, will fill the vacancy on the civil service commission.

GOWNS WRAPS SUITS COATS

KERMANS

has again won the lasting friendship of great numbers of discriminating women by the *sheer merit* of this offering of Autumn Suit Modes that are easily distinguishable for their individual lines.

FUR TRIMMED SUITS, $75

Of Bolivia, Veldyne, Panvelaine and Moussyne, trimmed generously with Beaver, Squirrel, Caracul and Krimmer.

The suit sketched is of brown Bolivia, trimmed with Krimmer. ***$75.***

ATTENTION IS DIRECTED TO
An Unusual Selection of Fur-Trimmed Frocks
at ***$42.50*** *to* ***$62.50***

of Black Canton Crepe, with the new vogue flowing sleeve, the desired uneven hem line, attained so gracefully with flowing panels. *Scotch Mole, Monkey Fur and Ermine* impart a richness of appearance that only fur can give. The prices are characteristically moderate—***$42.50*** *to* ***$62.50.***

32 North State Street KERMANS 2d Floor Reliance Bldg.
Diagonally opposite Marshall Field & Co.

Always Sold From Dainty Ribboned Baskets

Fannie May
Home-Made Candies

Fannie May Candy Shop at 71 East Adams St.

The Best-Liked Candies in Chicago Now Sold in a New Shop

UNDER the shadow of Chicago's Art Institute, a few steps west of Michigan Boulevard, in the Pullman building, you will find a quaint, colorful little candy shop that is destined to become famous. The exterior is not imposing, except that in the window is arranged a most tempting display of good, old-fashioned home-made candies that fairly tease one to step inside to become acquainted with their goodness.

Once inside the doors you are greeted by an interior as different and refreshing as the candies themselves. The unique simplicity of decoration will please you, and you'll like the courteous service of the maids who wait upon you, packing your selection fresh before your very eyes from dainty, organdie-ribboned baskets. In opening this, my fifth exclusive candy shop, I realize that many thanks are due my patrons for their appreciation of the goodness and freshness of my candies, which are sold at a fair price within the reach of all.

While my shops are all inviting, I feel that this, my latest one, is my greatest achievement. I am so proud of it that I want you all to share my enthusiasm. I invite you to come in today while you are shopping. I promise you that you'll be glad you dropped in.

About 30 Different Home-Made Varieties, All **70c lb.** *You Can Pay More, But You Can't Buy Better*

Only at these five live shops can you obtain the genuine Fannie May Candies. There's a shop near you. Remember its address!

71 EAST ADAMS STREET
near Michigan Boulevard

17 E. JACKSON BOULEVARD
Between State and Wabash

11 NORTH LA SALLE STREET
Opposite Hotel La Salle

32 WEST MONROE STREET
Between State and Dearborn

1004 WILSON AVENUE
Just West of Sheridan Road

Open Evenings Till 11; Sundays, 1 to 9 P. M.

MAIL ORDERS sent to all parts of the United States.

TELEPHONE ORDERS prepared in advance—ready when you call.

MARSHALL FIELD & COMPANY

Boys' Knickers
(Cut Extra Full)
$2.65
All wool mixtures and corduroys

Boys' Norfolk Suits, $15, $18
(All Wool. Two Pairs of Trousers)

Field Standard Suits, $25
(With Extra Built-In Quality)
Two pairs of trousers. All wool mixtures. Made to our own specifications in our own tailoring establishment.

Boys' Leather Coats, $25
Dark shades of leather that do not show the soil. Heavy suede lining with leather or lamb collars.

BOYS' ROOM FOR AGES 6 TO 18. 4TH FLOOR.

Mandel Brothers
Moderately-priced-frock shop, fourth floor

Featuring women's and misses'

Frocks in autumn's latest modes
---of canton crepe, crepe de chine, poiret twill, tricotine, crepe satin, and duvet de laine

Frocks in straight-line types, draped models and panel effects—a wide choice—exemplifying newest innovations in sleeves and necklines—are priced dollars below what you might reasonably expect.

Crystal and colored bead trimmed frocks **27.50** Silk embroidered and stitched frocks

Vestees, too, are prominent among many new and pleasing features of the frocks' embellishment. Black frocks—Autumn's favored—are abundantly represented, and there are many colored frocks. Three typically charming modes are illustrated. *Fourth floor.*

B
"the Mark of a Printer"

Bear in mind the fact that your printed salesman makes the first lap of its journey on appearance alone.

Then bear in mind that Burnett has the equipment for producing personality in printing.

Just one more thing to remember—Tel. Harrison 6591-4585

Shop for Excellence

Marion S. Burnett Company *Printers*
626 Federal Street Chicago

If You Want to Know How to Get A Real Home QUICK!
"Ask Mr. Lowery"
Address O F 402, Tribune

smooth as silk:
ANONA
Green Chile CHEESE

EDUCATIONAL

St. John's Military Academy
EPISCOPAL THE AMERICAN RUGBY
A school that appeals to the wide-awake American boy—strong in the fundamentals, with stirring activities. Quickened perceptions, alert minds and strong virile bodies with erect carriage are the rewards of boys who put themselves in sympathy with the St. John's system. Reached by Automobile Highway 19 miles from Milwaukee. For catalog address Box 101, Delafield, Waukesha Co., Wisconsin.

100 A WEEK in Your Own Studio
Turn your talent into money. We show you how. Our students are specially trained for high salaried positions. Day and Evening Classes. Also Home Study Course. Illustrated Catalogue FREE. COMMERCIAL ART SCHOOL, Dept. 760, 116 S. Michigan Ave., Chicago, Ill.

DePaul Co-educational
Law—Commerce—Journalism—Liberal Arts—Stenography
Day and Evening Classes
Address The Dean, 64 E. Randolph St.

MARQUETTE UNIVERSITY
1104 GRAND AVE. MILWAUKEE

CHICAGO KENT College of LAW
REGISTER —NOW— 36TH YEAR
116 S. Mich. Ave.

KEMPER HALL KENOSHA WISCONSIN
College preparatory school for girls. Sisters of Saint Mary (Episcopal). For vacancies Address: SISTER SUPERIOR.

EDUCATIONAL

STAUNTON MILITARY ACADEMY
Largest private academy in the East. 1,600 ft above sea level, in beautiful Shenandoah Valley. Parental discipline. Personal instruction by our tutorial system. All manly sports under expert direction. High standards and ideals. Send for catalogue.
COLONEL THOS. H. RUSSELL, B. S. President
Box M. Staunton (Kable Station), Va.

VIRGINIA COLLEGE
For Young Women. Box K, Roanoke, Va.
In the valley of Virginia, famed for health and beauty. Elective, Preparatory and full Junior College Courses. Music, Art, Expression, Domestic Science. Catalogue.
MATTIE P. HARRIS, President
Mrs. Gertrude Harris Bostright, Vice Pres.

The University School for Girls
Boarding and Day School
Fall term begins September twenty-first.
MISS ANNA R. HAIRE, A. B., Principal.
1106 Lake Shore Drive. Chicago.

Northwestern Military and Naval Academy
College Preparatory. Early registration necessary. Catalogue. Address Col. R. P. Davidson, Supt., Lake Geneva, Wis. Chicago Office, 421 First National Bank Bldg. Telephone Randolph 3488.

HEALTH RESORTS

MOUNT CLEMENS MINERAL BATHS
World renowned for Rheumatism, Nervousness and that run-down condition. Open all the year. Twenty miles from Detroit. Grand Trunk through service from Chicago. Write for Booklet.
Business Men's Association, Mt. Clemens, Mich.

PRIVATE HOME For the Feeble Minded and Mildly Insane
Where love, kindness and harmony are practiced. Females only. Phone Wheaton 143, or address BOWE HOME, WHEATON, ILL.

1921 IS REWARDING FIGHTERS

TIFLIS REPUBLIC ASKS AMERICANS TO DEVELOP IT

Standard Oil and Private Property Respected.

BY LARRY RUE.

[Chicago Tribune Foreign News Service.]
[Copyright: 1921: By The Chicago Tribune.]

TIFLIS, Sept. 8.—[Delayed.]—The new Georgian soviet republic is trying to avoid what its leaders regard as the mistakes of Russia, and for this reason it is applying the bolshevik principles in moderate doses. Members of the extraordinary commission which is here from Moscow assert that Lenin is instituting similar modifications in Russia.

M. Svanitza, the commissar for finance and foreign affairs, has issued proclamations guaranteeing the personal safety and property security of foreigners in Georgia, and specifying the conditions under which trade and industry is permitted. He not only has announced that the government will protect the rights of foreigners and citizens, but he declares that private initiative and enterprise will reap a reward.

Respect Public Property.

No property, identified as such, will be requisitioned, whether the owners are here or are abroad, and the property of Georgian citizens which the government requisitions will be rented and paid for. No property will be confiscated.

The Georgian government is desirous of maintaining friendly relations with the world, and it has announced that it will grant, without special treaties, to foreign representatives all the recognized consular rights, permitting freedom of movement and guaranteeing noninterference with correspondence.

Standard Oil to Resume.

In conjunction with this program the Standard Oil company, whose tanks at Batum the government thought of nationalizing, will be permitted to resume operations.

"I was very sorry to see the American representatives leave," M. Svanitza said, "when we came into control, but orders were given immediately that the consulate building and records were not to be molested. Foreign officials here have every right and privilege enjoyed among the civilized countries."

ILLINOIS SIGNS PAPERS FOR 35 MILES OF ROAD

Springfield, Ill., Sept. 8.—[Special.]—The state highway department today awarded contracts for thirty-five miles of hard surfaced roads in various parts of the state, at a total cost of $893,-666.66, exclusive of cement, which will be furnished by the state at a cost of $2,000 a mile. The awards were made on bids received by the department Aug. 23. Bids on an additional twenty miles are pending.

Among the awards made today are:

ROUTE 4, Will county, 6.71 miles; Powers-Thompson Construction company, Joliet; $151,704.07. Section 15, McLean county, 7.86 miles; H. E. Rhodes, Lincoln; $148,-859.79.

ROUTE 10, section 10, Piatt-Macon counties, 6.76 miles; Charles W. Clark company, Clinton; $121,960.03.

ROUTE 6, section 7-A, De Kalb county, .46 miles; William A. Jaicks, Chicago; $9,924.60.

Bids are still pending on several stretches of roads until an investigation is made by the department. Among them are 5.64 miles in Cook county.

ROMANCE FADES

Mrs. D. B. Stewart and Twin Daughters, Dorothy (at left) and Donella

[TRIBUNE Photo.]

NEGOTIATIONS for the payment of back alimony and offers to settle the $25,000 alienation of affections suit were made to Benjamin J. Cossman, counsel for Mrs. Dorothy Stewart, 3415 Franklin boulevard, yesterday, the attorney said. Mrs. Stewart is suing her husband, Dr. Donald B. Stewart, in the Circuit court, for separate maintenance and the custody of their two children, Dorothy and Donella, 14 month old twins, and also his father, Dr. James C. Stewart, millionaire physician of Anna, Ill., for alienation of affections.

$142 IS ADDED TO RUSS RELIEF FUND; TOTAL NOW $1,787

Contributions to the Russian famine relief fund received yesterday amounted to $142, bringing the total up to $1,787.50.

The givers, who for the most part seek to hide their identity in their initials, follow:

M. T. N., Oak Park	$ 1.00
M. S.	1.00
C. E.	5.00
Dave McClugage, Peoria, Ill.	5.00
G. M. Bassett	5.00
T. S.	5.00
Mr. and Mrs. Harold B. Maryott	10.00
Quentin Johnstone	10.00
R. J. Hopkirk, Fort Madison, Ia.	25.00
J. B. DeLee, M. D.	25.00
J. F. L.	50.00
Total	$ 142.00
Previously acknowledged	1,645.50
Grand total	$1,787.50

CHICAGO DOCTOR AGAIN ELECTED A. E. A. OFFICIAL

Washington, D. C., Sept. 8.—[Special.]—Dr. Howard J. Plank of Chicago was tonight reelected one of the vice presidents of the American Electrotherapeutic association, which is in convention here, and delivered the principal address at the evening session, his subject being "More About Actinic Rays."

Actinic rays, Dr. Plank asserted, will cure X-ray burns.

"We have made the statement repeatedly for years," said Dr. Plank, "that a case which had received a full dose of X-ray could be given a week of daily treatments with actinic rays and the X-ray treatment repeated and increased without danger of surface burns. Of this we are now certain. Actinic ray treatments following X-ray treatments render the latter more or less inocuous."

Virgil C. Kinney, M. D., Wellsville, N. Y., was elected president of the association.

SMUGGLER GOLD BLINDS RUSSIAN BORDER GUARDS

Deals in Millions Despite Soviet Decree.

BY L. C. WALTER.

[Chicago Tribune Foreign News Service.]
[Copyright: 1921: By The Chicago Tribune.]

POD WOLOODYSKA, Poland, Sept. 8.—Much as the soviet authorities desire to encourage retail trade along the Polish frontier, Moscow's policy tends to reserve the wholesale deals to the foreign trade department to which the Polish traders sell. As a result of arrests in Woloczyska and Proskuroff the trade activities on the small wooden bridge separating Podwoloodyska from the Russian town of Woloczyska were slightly interrupted today. The vacant commissar posts in the Russian town are being filled by trusty men from Kieff.

"As soon as they are all here," a Polish trader told me, "they will fall victims to the mighty lure of easy money."

Bridge Clearing House.

As a matter of fact, three commissars, besides one representative of the Kieff cooperatives, and eight independent traders assembled in the middle of the Brucs bridge this morning to meet the agents of a Polish export syndicate. For more than two hours they eagerly talked about bargains and barters.

Alexis Smiernoff, the commander of the bridge guard, arranged a deal amounting to 5,000,000 Polish marks, while Russian sentries on the bank of the river were idly puffing American cigarets and discussing with THE TRIBUNE's correspondent the comparative merits of Russian and American prohibition. As neither of the young officers professed a profound interest in vodka, a bewhiskered customs officer interfered, saying:

"Young men, prohibition in Russia is the handiwork of Nicholas II., Rasputin, and all the evil spirits combined. As a soviet official, I do not touch vodka in Woloczyska, but this is a frontier bridge."

Pearls and Diamonds.

One Russian trader, who lacked cash, offered to come to Podwoloodyska to buy Polish goods for money realized by the sale of a pearl necklace and eight diamonds. One of the terms of the agreement was that the Polish trader should help smuggle his sister-in-law and three children to Polish territory tonight. Everything was arranged with the commissars on the Russian side of the border, he explained.

All that was necessary was for the Polish authorities to look through their fingers. As the Polish trader is a man of great influence, the transfer of the woman and children across the river is a foregone conclusion and tomorrow the diamonds and pearls, as well as the purchase money, will be in Polish hands, while the Russian will get plows.

BAR RELIEF INQUIRY

MOSCOW, Sept. 8.—[By the Associated Press.]—The Russian soviet government has declined to permit the International Russian Relief commission, recently appointed by the allied supreme council, to investigate conditions in Russia preparatory to aiding in famine relief.

This decision was made known today through a note forwarded by M. Tchitcherin, the soviet foreign minister, to England, Italy, France and Belgium. The note says the soviet government regards the appointment of Joseph Noulens of France as chairman "as a monstrous sneer at the fate of starving Russia."

Proposal "Unthinkable."

The note recalls activities of M. Noulens against the soviet government when he was serving as French ambassador at Petrograd, and dismisses the entire proposal of the supreme council as unthinkable and designed to give Russia's enemies opportunities of spying into its affairs.

It emphasizes the willingness of Russia to accept aid for its famine stricken population from the individual powers on such terms as those governing the relief work of the American relief administration and that of the International Red Cross led by Fridtjof Nansen.

Petrograd Kitchen Open.

RIGA, Sept. 8.—[By the Associated Press.]—The first American relief administration kitchen in Russia was opened last Tuesday in Petrograd, where 50,000 children are to be fed, according to advices from that organization reaching Riga today. A wireless dispatch from Moscow says there would be a medical examination of all Petrograd children between the ages of 3 and 13 as a basis for a decision as to which most need nourishment. These will be fed first.

The inability of soviet representatives to furnish cars on which to move supplies into Russia is causing a temporary blockade of relief shipments from Riga. Large amounts of goods are being stored in warehouses instead of being sent into Russia.

GIRL FUR WORKERS ON STRIKE CHARGED WITH BITING SLEUTH

MISS MAY WEINSTEIN. MISS IRENE SOMER. [TRIBUNE Photo.]

Miss Irene Somer, 19 years old, 2619 Cortez avenue, and Miss May Weinstein, 17, 2640 Evergreen street, were arrested yesterday charged with disorderly conduct following a disturbance in the Miller-Kallis fur shop in the Stevens building. J. T. Muir, house detective for Stevens Bros., said the two young women, who are on strike with other fur workers, bit him on the hand. He exhibited a wound as evidence.

Miss Somer told the police she and Miss Weinstein went to the store, where they were employed until the strike on Sept. 1, to see if the employers were ready to agree to terms. When they tried to get into the sewing room, she charged, the detective grabbed them and tried to eject them from the place. She denied she injured Muir but said he struck her several times. The girls were released on bonds.

AUTOPSY SHOWS VARDEMAN DIED OF BRAIN INJURY

Claims of Neither Side Are Proved.

Hemorrhage of the brain resulting from external violence caused the death of Orville Vardeman, 14 year old boy who died in the Parental school on June 28, according to three physicians who held an autopsy on the body yesterday at Mount Hope cemetery.

At least six bruises on the body were discernible to the coroner and the physicians. All, however, were superficial, the doctors agreed, and none of itself was sufficient to cause death.

Coroner's Aids Hold Autopsy.

Coroner's Physicians William H. Burmeister and H. G. W. Reinhardt, conducted the autopsy. Dr. Ludvig Hektoen was employed by the board of education to attend and give his opinion on the cause of death.

Attorney Eugene L. McGarry, representing Alf Vardeman, father of the dead boy, who made the charges that his son was beaten to death and swore out warrants for the arrest of Fred Smith, superintendent of the school, and Charles De Boer, an instructor, had requested the exhumation.

Neither Contention Proven.

The findings of the physicians prove only that death was caused by exterior violence, they said. Neither the story of the father that Orville was beaten to death or that of officials of the institution that death resulted from a fall from a tree was confirmed nor disproven by the findings. Evidence of witnesses only can determine that, it was stated.

At a meeting of the Chicago Principals' club in the afternoon a vote of confidence was given Supt. Smith and his administration of the Parental school commended. Members of the club expressed themselves as satisfied that Smith's innocence will be proven.

B&K 18 Stores

Week End Special—
Friday and Saturday Only
Men's
Fine Fall Suits
Values $40 to $50

Special shipment from OUR OWN FACTORY. All new, up-to-date models in the latest weaves—mixtures, checks and stripes. If you want value and style—look at these suits NOW—

$27.50

Open Saturday to 5:30 P. M.

BROWNING, KING & Co
The New Browning Building
12 and 14 W. Washington
A Few Steps from State

STOP & SHOP

"People who can't be interested in this store have certainly lost their zest for life," is the way one man put it, who is a frequent visitor at this store. We find many people who start to come here, come nearly every day, and many people who ought to come here probably never yet have found time. But there are some essential reasons why you should COME:

1st—The diversity of attractive foods (hundreds of items you don't find anywhere else).

2nd—The absolute dependability of our QUALITIES.

3rd—The economy you practice when you purchase here, for we prove to thousands that our prices are never high.

TODAY AND TOMORROW—Good things, good values for the week-end shopper.

Delicatessen
Milwaukee Frankfurters, large and juicy, lb. 33c
Baked Ham, wafer sliced, lb. 89c
Imported Sardines in pure olive oil, perfect fish, large size tins, per tin. 24c
Fresh Lobster Salad, lb. 1.50
Chicken Salad, home made, lb. 1.50
Potato Salad, old fashioned, lb. 39c
Wisconsin Brick Cheese, extra fine quality, lb. 33c
Smoked Milwaukee Liver Sausage, per lb. 43c

Bakery
Lady Baltimore Cake—three white layers—fruit and nut filling and icing; regular price $1.10; special 90c
Individual Crumb Roll, little coffee cakes; regular price 10c; special today, 4 for 25c
Fruit Filled Coffee Cake, wonderfully good, cream icing; regular price 65c; special 35c
Caramel Rolls, a gooy cinnamon bun; regularly sold 50c pan; special today, pan 40c

KOLAN KOFFEE
You'll say it's a great cup when you pour your morning cup of Kolan. Its flavor is far above the average coffee that sells for 40c to 50c per pound. All due to the care in the selecting and blending fine old coffee growths. Then, too, it is freshly roasted every day.
3 Pounds for $1.00

Candy
Butter Cream Chocolates, all firsts; high grade stock; chocolate and vanilla flavors; special today, 2 lbs. 69c
Full Cream Caramels, made with 22% pure cream; special, lb. 59c
Cocoanut Cream Kisses, dropped from a fork in the old fashioned way; special, per pound, 49c
Assorted Cream Patties, chocolate, wintergreen, peppermint and maple, flavors; special today lb. 39c

Cigars & Cigarettes
All our regular 15c straight Cigars, for Saturday only, 8 for 1.00; box of 50 Cigars 6.25
Camel, Lucky Strike, Chesterfield, Piedmont Cigarettes, carton of 200, special 1.63

Fruit Dept.
Sugar Sickle Pears, 4 quart basket, 69c
Flaming Tokay Grapes, special, per lb. 23c
Jersey Sweet Potatoes, 10 lbs. 79c
Michigan Tomatoes, basket containing about 6 lbs; special, basket 39c
Colorado Osage Gem Canteloupe, crate of 15 perfect melons for 1.49
A Basket of Fruit, assorted and artistically packed; should sell for $1.25—a dandy week-end package—for 98c

Lunch Counter
For Friday we will serve a Plate Lunch, consisting of Baked Halibut with Tomato Sauce, Mashed Potatoes, dessert and your choice of coffee, tea or milk—all for 35c

Tebbetts & Garland
16-18 North Michigan Ave. Phone Randolph 7000
Watch for our Blue Ribbon Day Ad Every Wednesday

Largest Distributors in America of
Society Brand Clothes
And other Fine Makes

FOR THE YOUNG COLLEGE MAN—

TWEEDS
POPULAR IN
FALL SUITS

The fabrics are imported herringbones and straight weaves in fine or rough effects---sand shades, browns, tans and grays. Models---two, three and the new four button college sacks, also double breasteds. Good, heavy weight fabrics that will give excellent service. Suits that compare favorably with $50 and $60 tweeds.

Specially Priced $35

The World's Greatest Clothiers

THE HUB
Henry C. Lytton & Sons
State and Jackson—on the N. E. Corner

All shades of gray

PEARL gray hats with black bands, dark gray hats with gray bands—all sorts of good combinations—just so it's gray—it's the stylish new color. Knapp Felts are here at $6

Other C. & K. Hats $8-$10

Maurice L Rothschild
Money cheerfully refunded
Southwest corner Jackson and State
Chicago Minneapolis St. Paul

Under the personal management of Mr. George F. Adams—former manager of White Sulphur and Hotel Chamberlin—Old Point Comfort, Virginia.

WHERE ARE YOU GOING TO LIVE THIS WINTER?

The Sheridan Plaza offers you a home—

Comfortable---

Because—the realized ideal of the Sheridan Plaza is unobtrusive, friendly service—which places the comfort of its guests before all else.

Because—every detail of the building and furnishings of the Sheridan Plaza has been planned to give luxurious comfort.

Because—the cuisine is unexcelled—and—finally—

Because—the expense of living at the Sheridan Plaza is far below the cost of the same comforts in your own home.

The management will appreciate an opportunity of discussing your personal requirements—by telephone, mail or in person.

GEORGE F. ADAMS, Manager

Sheridan Plaza
SHERIDAN ROAD AT WILSON
Sunnyside 6701

Chicago Tribune
THE WORLD'S GREATEST NEWSPAPER

FOUNDED JUNE 10, 1847

ENTERED AS SECOND CLASS MATTER, JUNE 3, 1903, AT THE POSTOFFICE AT CHICAGO, ILL., UNDER ACT OF MARCH 3, 1879.

All unsolicited articles, manuscripts, letters and pictures sent to The Tribune are sent at the owner's risk, and The Tribune company expressly repudiates any liability or responsibility for their safe custody or return.

FRIDAY, SEPTEMBER 9, 1921.

"Our Country! In her intercourse with foreign nations may she always be in the right; but our country, right or wrong."
—Stephen Decatur.

THE TRIBUNE'S PLATFORM FOR CHICAGO

1—Lessen the Smoke Horror.
2—Create a Modern Traction System.
3—Modernize the Water Department.
4—Build Wide Roads Into the Country.
5—Develop All Railroad Terminals.
6—Push the Chicago Plan.

PEACE MAKERS VS. CLOUD CLIMBERS.

The Democratic national party organization, through its publicity department, pronounces the Washington conference for limitation of armament, to begin Nov. 11, a failure. It says that President Harding is unsympathetic towards disarmament and world peace, and that Senator Lodge is a jingoist. Therefore, anything which receives its inspiration from one or support from the other falls before it starts.

It has been apparent for some time that politicians, Wilsonian altruists, and sentimental extremists would twist the purposes and deride the results of the Washington conference if they could. It is not difficult to misrepresent the objects of the conference, but it will be hard to cry down the results if they are obtained in the agreement sought.

Secretary Hughes, in a talk with Washington correspondents, called their attention to their facility in error and infelicity in fact when they call the conference a disarmament conference, its purposes being to obtain limitation of arms and not abolition of them.

Mr. Hughes represents the realistic common sense which will be expected to govern in the forthcoming negotiations of the nations most endangered by competitive armament. From the many representatives of cloud wrapped altruism on the other side of the question we might select Mr. McAdoo, who now recommends that no nation have any navy.

Fundamentally the contest is now, as it has been, between the realist, by whom effective measures may be planned and executed, and the cloud climber, from whom no effective measures ever could be expected.

The Democratic party, which pronounces the conference dead before it has come to life, has furnished cloud climbers for the last ten years, notable ones in high authority—Mr. Bryan, who had thirty-three nations signed up to peace treaties when war hurried him, aghast and tremulous, from the department of state; Mr. Wilson, who worked that the worst peace should follow the worst war, and Mr. McAdoo, who contributes to present thought the idea that no nation should have a navy.

Mr. McAdoo might, but will not, realize that if battleships all were sunk the nation with the best merchant fleet would have the best navy. Guns on merchant ships and liners make them battleships against other merchant ships and liners. It is the old perversion of mind which will not recognize that military strength is relative and not absolute, particularly in the case of naval strength. That principle is the core of the agreements which it is hoped that the Washington conference will reach.

The United States in its government is happily delivered from the control of Democratic leaders who in international affairs operate from the back of their heads and not the front, from their emotions and not their minds. Because it is under a different control there are prospects of success in the Washington conference. Probably we should not expect sentimental extremists to understand this.

The council of the league of nations has been meeting in Geneva. In the commission on disarmament there was a vote of fifteen to three in favor of a resolution demanding from each nation a statement covering its military provisions and expenditures, the number of soldiers, ratio to population, period of service, army and navy budget, etc. This was to be preliminary to orders for disarmament.

The nations which voted against it were only three, but they were Great Britain, France, and Japan. They will not submit to an inquiry into their military policies by nations which have no power to persuade or control them. The hopelessness of a peace based upon the interference of small nations in the affairs of big ones is apparent. Such interference can result only in gestures.

The big nations are sending delegates to Washington to a conference which they know is not intended to deal in gestures. The delegates will have all the authority which can be delegated to them, and it is reasonably certain that any agreements they reach will be accepted by the nations they represent. These nations are the ones which can preserve peace or wreck it.

The position of the United States, which is unincumbered, made it possible for this country to bring about a meeting of the directly interested principals upon the direct principle, which is the stopping of competition and rivalry in armament between nations whose competition and rivalry are dangerous.

So serious an issue can hope for results only if the principal agents sit down in a conference which they know will not be academic, but realistic and practical. They cannot sit as members of a debating society or town meeting.

If the Washington conference can reach a limitation agreement which will be accepted as indicative of a general desire to keep the peace, its effects may be important for many years. The United States, Great Britain, and Japan are now viewing each other in the terms of naval expansion. They construe nearly all issues in these terms. They ascribe motives and analyze acts by these terms.

They weigh each other ship by ship and gun by gun. The Japanese say that such and such must be the American policy in the Pacific because such and such is the American naval program. To the Japanese a program of naval construction is a program of national expansion.

The United States views Japanese navy building in the same fashion, and Great Britain knows that if it yields the place of its navy it yields the place of its empire. We are convinced that nothing is so dangerous to peace as this competition for a supremacy which would insure victory.

It can be checked only by the agreement of the nations engaged in it, and if they agree the first object of peace loving people will have been attained.

THE LANDIS DECISION.

According to Thomas Kearney, president of the Chicago Building Trades council, labor will abide by Judge Landis' decision both on wages and working agreements. That statement is second in importance only to the decision itself. It means an opportunity to work out the arbitrator's hope of a building revival which will greatly stimulate all lines of business in Chicago and eventually assure a much greater total income for the building trades workers than they could have expected under the old wage scales further handicapped by restrictive working rules.

It is natural and not to be wondered at that men now working for $1.25 an hour should protest vehemently at a reduction of their wages to $1.10 or 95 cents an hour. The complaints of men interviewed by a reporter on a building under construction at 533 Barry avenue are therefore not unexpected and may be considered as representative of many of the building tradesmen now employed at the old scale. But examination of their statements reveals the fact that not one considered the difference between his wage of nothing an hour, as it existed before Judge Landis accepted the task of arbitration, and the wage of 95 cents to $1.10 an hour made certain and steady for the life of the agreement under the Landis decision.

When the recent building strike started on May 1 one of the chief arguments for high wages made by the strikers was that weather conditions so greatly restricted their opportunities for work in the course of a year that a high rate per hour was necessary to assure them of a total annual income sufficient to provide for themselves and their families. We believe they were honest in this contention. Judge Landis has taken it into consideration by allowing a differential in the wages allowed, for instance to the bricklayers—$1.10 an hour—and to the plumbers—95 cents an hour—whereby he gives the bricklayers who are barred from work by any inclement weather an advantage of 15 cents an hour over the plumbers, who can work indoors in almost any weather.

Similar evidences of a serious effort at justice are shown throughout the arbitrator's decision. They should convince the tradesmen that their general welfare as well as the welfare of the community was taken into careful consideration by the judge. As additional evidence of this fact we may cite the concluding paragraphs of the decision, in which the judge cites discriminatory and restrictive rules and practices of the carpenters, plasterers, elevator constructors, sheet metal workers, glaziers, painters, and fixture hangers and suggests what would be a fair wage if they should relieve the public of the burdens of these rules and practices. In evidence of his good faith he offers to raise the scale for members of three unions if before Nov. 1 they decide to eliminate unnecessary waste in costs by repudiating their rules which require that certain work be done by skilled trades which might be performed as efficiently at less cost by laborers or helpers.

In so far as the hardship alleged by the wage cut goes it may be poor comfort to the men involved to be referred to an article by Arthur M. Evans in THE TRIBUNE of the same date showing the reduction in farmers' incomes. Figuring a bushel of corn as the medium of exchange for the farmer, it is shown that his income has been reduced more than 100 per cent in the last two years. This reduction has been forced upon him without even the chance of arbitration. He can either take nothing or less than 50 per cent of his previous income. The building tradesman can take nothing or approximately 85 per cent of his previous pay per hour, which will mean 100 per cent or more of his previous income per year.

Liquidation began with the farmer. It has been in process with other lines of industry and is now making itself felt with the building trades. It is painful but necessary. The man who complained that while his pay is cut his coal bill is rising from $14.95 to $15.75 a ton has a well founded and legitimate kick. He is being overcharged. The supply of coal is virtually unlimited. The demand is at a minimum. The law of supply and demand should reduce prices. The fact that it does not is sufficient evidence that these prices are kept up artificially.

In justice to the building trades men who accept this cut in pay there must be a concerted effort on the part of the public and the law enforcing authorities to stop profiteering and all extortionate prices. These workmen are, whether willingly or unwillingly, helping to bring prices of their product down. The price of commodities which they use ought to come down in proportion to meet their reduced incomes.

The Landis decision, we believe, is a good one. The adjustment which it starts ought to be widespread.

Editorial of the Day

COME ON, LET'S PLAY.

[Aurora Beacon-News.]

George F. Baker, multi-millionaire head of the First National bank of New York, never smoked a cigar or played golf until his seventieth birthday.

"Now he is regarded as a nut on both," says a writer in the Boston News Bureau, a financial newspaper.

The big leaders of Wall street all have hobbies—something at which they can play like boys. No matter how busy they are, they periodically thrust all work aside and relax in some favorite sport or fad.

That refreshes them—keeps their bodies young, their brains keen and alert.

It is said in Wall street that the financial giant who refuses to give a part of his time to recreation doesn't last long. He can't stand the pace.

Something for you to think over. Have you a hobby—some way to play? If not, you're probably in the first stages of dry rot—mental and physical.

The favorite sport of Wall street operators is golf.

S. R. Guggenheim's hobby is hunting.

Many Wall street men, including J. P. Morgan, go in for yachting.

A. C. Bedford, chairman of the board of Standard Oil, gets his play in horseback riding. Harry Sinclair and J. S. Cosden, two other big oil men, have a string of race horses.

A. B. Hepburn, chairman of the Chase National bank, gets his play in fishing and running a farm.

All very fine, you say, but I haven't a yacht or a stable of horses or money to get into a golf club.

Shucks! The millionaire doesn't get any more fun out of his yacht than a backwoods settler gets out of his rowboat.

It doesn't matter what kind of tools you play with. A pole cut from the woods catches as good fish as a fancy rod of split bamboo.

Play is the thing that counts. It relaxes you, freshens you, makes you fit and eager for another tussle with work.

A LINE O' TYPE OR TWO

How to the Line, let the quips fall where they may.

REMARKS WE NEVER EXPECT TO HEAR.

By Any Friend Wife: "Mrs. Jones has a new fall hat. I'm so glad. It's much prettier than mine."

By Any Friend Husband: "Dearie, you're the only woman who understands me" (to his wife, we mean).

IN re or anent the five cents extra which the Y. W. C. A. cafeteria at Flint, Mich., assesses each male patron, J. E. Hosaphat deposes that his iceman wants to know if that is what is called a surtax.

ET CETERA.

Breathes there a gent with soul so dead
Who never to himself hath said,
Et Cetera!
When he by pen would tribute pay
And finds he's stumped for what to say,
Or when for after dinner toast
He rises for to laud the host
Forgets; hangs out the S. O. S.
What is it succors his distress?
Et Cetera.
And as you scan this, oh, say, verse,
You'll cogitate, "I've seen no worse,"
Et Cetera.

ABROAD AT HOME.

Sir: Let us draw aside the veil of dinginess that envelops

The Union Station.

The mantle of antiquity. Dirt. Cinders. Redcaps spearing two-bit pieces on run. Magazines. Lunch-room coffee. Captains inspecting Seth Thomas. Dapper varnished-car shacks. Pullman porters on parade and à la 35th and State. Hoggers of extra-fare trains in impeccable denim. Debonair yard-geese waving lanterns. Travelers of all sorts from everywhere. Kit bags. Golf bags. Suitcases. Telescopes. Burlap bags. Satchels. Tumbril of trunks dragged by mysterious monster like a 4d. Twinkling targets. The highball. Train slinking out of shed with disdainful snorts. The huge bulk of the Pennsy freight depot. Rattle over cross-overs. Increased roar under viaducts. Yonder the tower of the B. & O. stabs the murk of a September night. A vagrant cinder wanders in. The Goswogii retire into "How to Write a Scenario."

THE GOSWOGII.

May We Not Thank You?

Sir: In Re Old Razor Blades: I send mine to the Gillette Co. accompanied by letter in which I complain of the quality of the steel in them. They send me three new ones to prove that their blades are as good as ever. G. D.

SOME imprints you may have missed. From I. A. H.: Steno's signature to an especially lengthy letter reads: SOM/JOB. Steno for publisher of religious paper signs: IS/IAH.

HOME.

We but remove ourselves a little space
From what we know as "home," and forthwith yearn
To be informed of, and to keep pace
With daily happenings, with each twist and turn
Of men and things that we have left behind,
But for the nonce. Such rooted creatures we,
Environment plays such part and habit so doth bind,
That to be absent is to unhappy be.
And yet we wonder that the peasant boor
Who finds himself an exile from that land,
Where dwelt his soil-sprung fathers since before
The dawn of history, cannot command
His stunted mind to take its chief delight
In our ways and to forget that he
Once moved in other scenes, where still he might
With better luck, a willing actor be.
Were Man so made that he would never feel
In thought of Home a thrill of ecstasy,
Nor ever know the subtle, strong appeal
Of native earth, a sorry wretch were he.

THE PRETENDER.

The Lost Cords.

Sir: I've dusted and oiled the old typewriter just to tell you that in the small town of Perry, Oklahoma, there exists a very exclusive woman's club. Any woman who has had an operation is eligible for membership. Oh, yes, I 'most forgot. The name of the club is "The Organ Recital." Also can I nominate Rev. Popp of Reedsburg as asst. chaplain of the Academy? Or Otto Gurgle as elocutionist? Or perhaps John Oiler would be useful to have around the place? You're welcome.

Baraboo, Wis. PETRUCHIO.

THE time has come to walrus, among other things, of dress. Those who fear the extreme styles are indicative of something new in the w. k. mental complex are referred to the papal bull issued Oct. 16, 1800. We quote from the London Times of January, 1801:

The Pope, after speaking in appropriate terms of the present scarcity of clothing and the sensations it might excite even in the bosom of a withered monk, and, quoting the authority of St. Clement, His Holiness strictly enjoins his officers, civil and ecclesiastical, to repress by fine or corporal punishment, according to the circumstances of the case, these crying enormities. He directs, too, that punishment should be extended to such damsels who, though at first sight they appear properly attired, are nevertheless decked in transparent robes, and with voluptuous attire display themselves in seductive attitudes. Moreover, fathers, husbands, heads of families, who weakly or negligently permit their wives, daughters, servants, etc., to trespass against these rules, shall not escape immunity. Also all tailors, haberdashers, and others who contribute to these enormities of dress, shall in nowise pass unpunished.

SPEAKING of the labor board, and every one is, we rather coincide with the inspired compositor of the Des Moines Register: "the board of meditation."

JEDGE, WE TENDER THE FREEDOM OF THE LINE.

Sir: These are alleged prohibition days and as a practical reformer and charter member of the Holier Than Thou League I hereby request that you have Jedge Kenesaw Mountain Landis restrain the name "American Bar Association" for reasons good and sufficient that revolve about the word "Bar." Have him to do this before he hides his face in shame and resigns his lifetime job as a result of the wrist slapping his jealous confrères gave him. URSUS.

A FEW well chosen words from R. T. M.: "I have discovered that using the hands to scrub one's hair while bathing is an efficient method of cleansing the finger nails."

Erminie, Et Cetera, Mostly Et Cetera.

Sir: Read today, whether in the original French or a contemporary English translation, this stuff is meaningless save to the antiquarian. When the late Harry Paulton took Lemaitre's play as the basis for "Erminie" [advt.], he provided the characters of Ravennes and Cadeaux with a vast wealth of the cockney thieves' slang fashionable in the mid-eighties. This, in turn, ceased to mean anything as the years wore on, so that each successive revival of "Erminie" in the United States has made desirable a revision of the dialogue in order that the professional vocabulary of the two highwaymen may be kept fresh. For the current revival of the operetta [advt.], this revision has been made by Mr. Marc Connolly, one of the authors of "Dulcy."

A nice, catty headline for the foregoing would be: "We Knew You'd Know." F. DONAGHEY.

WHAT, whats a movie publication, will Charlie Chaplin turn out next year?

His Feet.

Commercial Candor.

[From the Cedar Rapids Gazette.]

The Boyson Cafeteria will serve only one good meal from 12 to 2 p. m. on Monday, Labor day. L. P. P.

"PRESIDENT in Letter Lauds Congress' Work."—Trib.

Presidents differ. Mr. Wilson, as H. J. M. remarked, was in the habit of waiting for congress to do something.

OUR advice to the strappers is to remain firm while the city hall battles for five cent carfare.

THE public must hang together. PAZ.

How to Keep Well. By Dr. W. A. Evans.

Questions pertinent to hygiene, sanitation, and prevention of disease, of matters of general interest, will be answered in this column. Where space will not permit, or the subject is not suitable, letters will be personally answered, subject to proper limitations, and where a stamped, addressed envelope is inclosed. Dr. Evans will not make diagnosis or prescribe for individual disease. Requests for such service cannot be answered.

[Copyright: 1921: By Dr. W. A. Evans.]

NET PROFITS OF WAR.

AS the public schools assemble for the session of 1921-'22, let us read again that part of the minimum standards for child welfare dealing with school children. This set of minimum standards was adopted in 1919 when we were still under the emotional stress of the war and the revelations of the draft examinations were fresh in our minds.

They represented the deliberations of a considerable group of thinking people who conferred after a series of meetings held in the several sections of the Union.

A fundamental requisite was that every child should be registered within three days after birth. The schools should insist that all school children have birth certificates. The others were:

1. Proper location, construction, hygiene, ventilation and sanitation of schoolhouses, adequate room space—no overcrowding.

2. Adequate playground and recreational facilities, physical training and supervised recreation.

3. Adequate space and equipment for school medical work and available laboratory service.

4. Full time nurse to give instruction in personal hygiene and diet, to make visits to advise and instruct mothers in principles of hygiene and nutrition and to take children to clinics with permission of parents.

5. Part time physician with one full time nurse for not more than 2,000 children; if physician is not available one school nurse for every 1,000 children. A full time physician with two full time nurses for 4,000 children for:

(a) Complete standardized physical examination once a year with determination of weight and height at beginning and end of each school year; monthly weighing whenever possible.

(b) Continuous health record for each child to be kept on file with other records of the pupil. This should be a continuation of the pre-school health record which should accompany the child to school.

(c) Special examinations to be made of children referred by teacher or nurse.

(d) Supervision to control communicable disease.

(e) Recommendation of treatment for all remediable defects, diseases, deformities, and cases of malnutrition.

(f) Follow-up work by nurse to see that physicians' recommendations are carried out.

6. Available clinics for dentistry, nose, throat, eye, ear, skin, and orthopedic work; and for free vaccination against smallpox.

7. Open air classes with rest periods and supplementary feedings for pretuberculous and certain tuberculous children and children with grave malnutrition. Special classes for children needing some form of special instruction due to physical or mental defect.

8. Nutrition classes for physically subnormal children and the maintenance of midmorning luncheon and hot noonday meal where necessary.

9. Examination by specialist of all atypical or retarded children.

10. Education of school child in health habits, including hygiene and care of young child.

11. General educational work in health and hygiene, including education of parent and teacher to secure full coöperation in health program.

We are entering on the third year since this set of standards was promulgated. Let us hope that many schools have attained this minimum.

WHO KNOWS SUCH DEVICE?

J. R. H. writes: "Several years ago one of your correspondents wrote to you about an anti-snoring device and you had his letter published in your column. The device consisted of a piece of celluloid which could be cut from a celluloid collar and was to be inserted in the mouth between the lips and the teeth. I made such a device exactly in accordance with instructions, but used it only for a few hours as it irritated the membrane of my lips, causing a soreness which annoyed me for a week. It is very difficult for me to go asleep as a rule because the instant I lose consciousness my jaw drops and awakens me. When I do sleep I snore constantly. It occurred to me that some of your readers might know of some device against which there are no objections which would prevent my lower jaw from dropping. I am an invalid and get very little sleep."

COOTIES VERY PRECOCIOUS.

X. Y. Z. writes: "It seems to me that I am troubled with body lice, very limited, perhaps in very early stages. What can I do?

REPLY.

Sterilize the underclothing with heat. That is of the first importance, since the lice go on the body only when they are hungry. Kerosene will kill the lice on the body. Some shave the infested area, then bathe it with kerosene and wash with soap and water. It takes about a quarter of a minute for the early stage to become the late stage. The bug springs from the head of Mars full panoplied for war. In plain United States, the bug is ready to eat and beget young from the drop of the hat.

THERE IS SOME DANGER.

C. S. W. writes: "Do you think danger lurks in the telephone mouthpiece, especially if more than one uses the same instrument?"

REPLY.

There is some danger, but it is slight. I have written recently an article on the subject.

DRINK MORE WATER.

Mrs. L. M. writes: "Can I do anything to relieve my 6 weeks old breastfed baby of gas in the bowels?"

REPLY.

Probably your milk is too rich. Drink more water. Give the baby a little water before he nurses. Do not keep him at the breast so long.

FRIEND OF THE PEOPLE

Letters to this department must be signed with names and addresses of the writers.

THE LANDLORD CAN RAISE RENT.

Chicago, Aug. 31.—[Friend of the People.]—Can the landlord raise my rent $5 because I keep a married couple to board? Mrs. J. R.

If your lease contains a prohibition of subleasing he can attach any conditions he chooses to his consent. If your tenancy is by the month, he can increase the rent on sixty days' notice, even if there is no prohibition of subleasing.

TRIBUNE LAW DEPARTMENT.

THE MARRIAGES WERE LEGAL.

Chicago, Sept. 1.—[To the Legal Friend of the People.]—What action has been taken by the Chicago Law and Order league regarding the marriages performed by Judge H. Sterling Pomeroy of Kewanee county, who was acting in Cook county for a time? Are these marriages legal? C. S.

We do not know what the league has done. We consider the marriages legal.

TRIBUNE LAW DEPARTMENT.

RESPONSIBLE IF NOT JUDGMENT PROOF.

Chicago, Sept. 3.—[Friend of the People.]—I took a suit of clothes to be pressed to a pressing shop. The presser gave my coat to another party and offered me another in its place. 1. Is not the presser responsible? The suit cost me $70. 2. Can I collect for it? E. L. M.

1. Yes. 2. Yes, if he is not judgment proof. TRIBUNE LAW DEPARTMENT.

THINKS HUSBAND HAS A SEPARATE BANK ACCOUNT.

Chicago, Sept. 1.—[To the Legal Friend of the People.]—1. Is there any law which compels a man to tell his wife whether he has a separate bank account and where? 2. Is there any way we can find out whether he has a separate account? A. K.

1. No. 2. Have some dummy make a sale to him of a type that you think would be likely to be paid by check on the secret account. TRIBUNE LAW DEPARTMENT.

LANDLORD CAN INCREASE RENT WHEN NOTICE IS IN WRITING.

Chicago, Sept. 3.—[To the Legal Friend of the People.]—In behalf of six tenants in a brick stove heated building, which the landlord refuses to issue yearly leases, and who has raised the rent considerably on May 1, 1921, has again verbally notified us that on Sept. 2 that a nominal rental increase will be required. He also intimates that another increase will take place before May, 1922. Shall we ignore his verbal demand? C. B.

Where tenancy is by the month the landlord can increase the rent on sixty days' notice in writing. We incline to the opinion that oral notice is insufficient.

TRIBUNE LAW DEPARTMENT.

TACKLING A HARD JOB.

Chicago, Aug. 22.—[To the Legal Friend of the People.]—1. What steps will I have to take to open up a collection office for the collection of small accounts on a commission basis? 2. Would I have to become a notary public? 3. What will I have to do to become a notary public? F. C.

1. City ordinance requires a license. 2. No. 3. Apply to secretary of state.

A CASE FOR THE INDUSTRIAL BOARD.

Chicago, Sept. 1.—[Friend of the People.]—I had both my legs and back badly hurt. The insurance company has turned me down. Should there not be a settlement from either my employer or insurance company? W. T.

The industrial board, City Hall Square building, makes a point of furnishing free advice to persons in your position.

TRIBUNE LAW DEPARTMENT.

YOU HAVE NO REDRESS.

Chicago, Sept. 2.—[To the Legal Friend of the People.]—Last January I signed a subscription for a weekly magazine for $9. I paid $1 down. Later a collector came to my door and wanted $2. As I was working at the time I left a letter with the landlady for the collector stating that I would only pay $1 after my twenty weeks were up, and if this was not satisfactory he could have his books and keep out. Two weeks ago some simp tried to extort money from my wife at the place she works. Has any company the right to collect a bill from one who is entirely innocent of same? What redress has she if they garnishee her salary? E. D.

Such a debt would be a family expense for which both spouses would be liable. We advise you to pay up as agreed.

TRIBUNE LAW DEPARTMENT.

HAS NO LEASE.

Chicago, Aug. 30.—[Friend of the People.]—1. How long can I keep my flat after receiving a two months' notice? I have no lease as the building is for sale. 2. Am I entitled to six months' time? E. J.

1. In general, until the end of the second month.

2. Not as a matter of right. A judge would have discretionary power to grant a six months' stay of execution.

TRIBUNE LAW DEPARTMENT.

PROPERTY RIGHTS OF A CANADIAN.

Chicago, Sept. 1.—[To the Legal Friend of the People.]—1. A Canadian citizen, not long in Chicago, wishes to acquire property here. May he do so at once and hold it? [a] If so, how long may he hold it? [b] If not, what is the remedy? 2. An American unmarried woman owns property in Chicago. She marries a Canadian, thereby becoming a Canadian. Will she lose the right to hold her property, and must she dispose of it? If so, within what time; or is there a way by which she may keep her property? A SUBSCRIBER.

1. [a] Six years. [b] Have some one hold in trust for him. (The prohibition is seldom or never enforced.) 2. See 1.

TRIBUNE LAW DEPARTMENT.

MEMORY TESTS *Can You Answer These?*

Answers to these questions will be published tomorrow.

1. What part of the country did the 32d division come from?
2. Who is William B. McKinley?
3. What was [a] Patti's first name? [b] Caruso's? [c] Melba's? [d] Calvé's?
4. What states is Yellowstone park in? Mount McKinley? Roosevelt dam?
5. How many cylinders has a Ford? A J. I. Case tractor? A Rolls-Royce?
6. What form of government does Germany now have?
7. Who is the present boss of Tammany?
8. Who was Boss Tweed and where did he die?
9. What is Jack Dempsey's real name?
10. What are the two most important measures now before congress?

YOU CAN'T PLEASE ALL THE PEOPLE ALL THE TIME

VOICE OF THE PEOPLE

Writers should confine themselves to 200 or 300 words. Give full names and addresses. No manuscripts can be returned. Address Voice of the People, The Tribune.

FOR A NATIONAL AMATEUR BASEBALL CHAMPIONSHIP.

Chicago, Sept. 5.—As a baseball fan who has followed the Cubs from the time Brown pitched his first game straight through to the last hurled by Speed Martin, and the Sox from Altrock, Walsh, and Doc White to Wilkinson; who played the game himself on back lots and on the scrub teams of various institutions; who rooted strenuously for his better skilled comrades who were chosen to play in his place, the writer wishes to express his approval of THE TRIBUNE'S stand in respect to lessening the ballyhoo handed to this branch of professional sport. It's not worth extensive notice, for in it romance is dead.

I love baseball. I do not wish it to lapse as the greatest American sport. Therefore, in the attempt to help fill the great gap, I make this suggestion:

In some stadium, preferably of the mid-west, seating from forty to fifty thousand, let us hold a national amateur baseball tourney for college teams. Suppose, with the assistance of sporting editors of the New York Times, the Boston Post, THE CHICAGO TRIBUNE, the Rocky Mountain News, the New Orleans Item, and other reputable newspapers from other sections, the college team best representing each of eight great sections be invited to participate. Play the tourney in elimination brackets, best two out of three games to constitute a bracket. Morning and afternoon games—between different sets of teams, of course—would speed up the play. Then, for the finals, have the two remaining teams play a five or seven game series for the amateur championship of America.

ANTHONY M. RUD.

"WHEN A FELLER NEEDS A FRIEND."

Chicago, Sept. 5.—Referring to the cartoon of Briggs on section 2 of THE TRIBUNE of this date permit me to voice my opinion on same.

Briggs evidently shows that he has no conception of the educated college graduate veterinarian of today or he would not have made such an ass of himself by such a display of ignorance as is shown in his cartoon, and I for one resent the insult to my profession. Briggs evidently is not aware of the fact that the veterinarian of today not only treats all domestic animals humanely, intelligently, and scientifically but is practically the guardian of the public's health through his inspection of meat and milk which is conducted by the United States department of agriculture and by the department of agriculture of the state and health department of the city.

ALBERT C. WORMS, M. D. C., V. S.

THE HIGH PRICE OF FISH.

Chicago, Sept. 7.—How is it that meats, with all their overhead expenses, such as housing, feeding, transportation to market, care, etc., can retail for anywhere from 10 cents to 30 cents a pound, while the lowly "perch" with none of the aforesaid expense, simply taken from the water at our own back door (Lake Mich.), retails for 30 to 35 cents per pound? Hop to it, Mr. Poole.

HOUSEWIFE.

COMBINE CAPITAL DAY WITH LABOR DAY.

Chicago, Sept. 5.—Our friend McCutcheon in his admirable cartoon of Sept. 5 strikes a forceful note. But we should not have separate days; it should be one great day dedicated to all, for we all labor—even those who only pray labor and those who labor and have honest toil pray, and as labor conquers all things so all things of the world may be had by labor. We are all laborers in this garden of earth; it was God's plan; it is and so shall remain. There cannot be any closed shop, either; it is open to all and for all men.

P. J. O'KEEFFE.

ROAD BUILDING WAGES.

Chicago, Sept. 5.—Your correspondent, Mr. Oscar Hewitt, would be doing the state a great favor if he would publish the name of the road contractor who was so "boisterously happy" because he thought he could import colored labor for the building of Illinois state highways and because he could employ them for 20 cents per hour.

It is indeed interesting to know that our public officials are letting contracts of this kind to such unscrupulous and greedy individuals. While the governor insists that he has saved the people of the state several million dollars, it is obvious from this contractor's statement that if all contractors obtaining road work are of the same type, it will cost the state many millions to protect them and their 20 cents per hour imported colored laborers from the rightful action of indignant home folks who desire to participate in justifiable profits on our state work.

The contractors should be informed, if they do not know, that any contractor who takes public work for personal gain only, and at the expense of labor, refusing to pay labor good living wages which will provide good living conditions plus a profit, becomes a public menace and should not be permitted to exist. It is just such methods as suggested by this contractor whom Mr. Hewitt interviewed that provide the incentive and the rightful, absolutely justifiable action on the part of labor leaders to get every individual workman into an organization. It appears that many individual employers continue with the old out of date method of trying to starve labor into accepting their price, unmindful of the fact that if they have the rights to collect profits produced by labor, labor has an equal right and must also share in the profits. ENGINEER.

A SIXTY-TWO CENT DOLLAR.

Chicago, Sept. 6.—In your edition of Sunday, Sept. 4, appeared an article based on Bureau of Labor statistics price indexes.

You gave the per cent increase of retail food prices at Chicago to be 61 per cent over 1913, and featured the statement that this meant that the 1913 food dollar is only worth 39 cents now. This is, of course, incorrect and misleading. If prices were increased 100 per cent the 1913 dollar would be worth 50 cents. So if the increase is only 61 per cent the value of the dollar is manifestly more than 50 cents. I figure it to be worth 62 cents. S. W. HUSSELL.

REFERRED TO THE BOARD OF EDUCATION.

Chicago, Sept. 7.—Who is responsible for teaching music and painting in the fourth grade of the Chicago public schools? Children that can hardly read and write are compelled to waste their time and their parents' hard earned money on such rot.

AN IRATE PARENT.

TURK CAPITAL IN DANGER

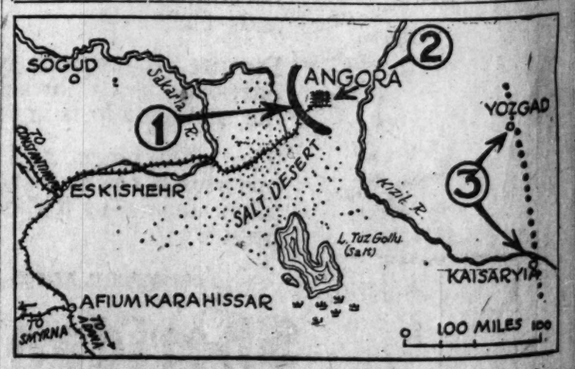

1—A battle between the Greeks and the Turks has been going on for twelve days, with the Greeks gradually closing in on Angora. Rumors of the fall of Angora have not been verified, but the fighting is admitted to be close.

2—The Turks report that heavy reinforcements are coming up for them, and if the battle ends in a draw it will be a Greek defeat, as the Greeks cannot long maintain themselves in the waterless region before Angora.

3—The Turks have previously announced that if they lose Angora they will stand on the Yozgad-Kaisaryia line behind the Kizil river.

MELLON OFFERS COMPROMISE IN FINANCE BILL

Excess Tax Ban Retroactive; Increases Corporate

[BY A STAFF CORRESPONDENT.]

Washington, D. C., Sept. 8.—[Special.]—Repeal of the excess profits tax and increase in the corporation rate of 10 per cent, as of Jan. 1, 1921; reduction of the surtax maximum rate to 25 per cent, effective Jan. 1, 1922; and retention of the transportation taxes at half the present rates during 1922 were the principal revenue revision recommendations of Secretary of the Treasury Mellon, made to the senate finance committee today.

Mr. Mellon also advised that the capital stock tax of 1 per cent be repealed, the repeal to be effective with the tax due July 1 next year, and that the tax on cosmetics and proprietary medicines, repealed by the house bill, be retained, but that it be made a manufacturers' instead of a retail tax.

Compromise with Bill.

The house bill repeals the excess profits tax as of Jan. 1, 1922, and reduces the individual income surtax maximum to 32 per cent, effective the same time.

Mr. Mellon's proposal is a sort of compromise with the house bill, making the excess profits tax repeal retroactive but retaining the house bill's plan for the reduction of the surtax rate. His proposal would make the rate 25 per cent on all incomes above $22,000.

Treasury department experts estimate that if the changes Mr. Mellon recommends in the house bill are made it will reduce the revenue that bill will produce by only about $100,000,000. Retention of the transportation tax during 1922 at one-half the present rates would, it is estimated, gain to the treasury over the house bill about $65,000,000, the 5 per cent increase in the corporation tax wolud bring in an additional $85,000,000; miscellaneous taxes in title 5, on oil pipe lines, etc., about $5,000,000, and the tax on cosmetics about $4,000,000 during the fiscal year ending June 30 next, it was estimated.

On the subject of government expenditures Mr. Mellon stood by his position expressed in the letter he sent to the house ways and means committee early in August, when he estimated expenditures at $4,084,000,000.

Estimates Total Income.

As against these expenditures Secretary Mellon estimated receipts of $800,000,000 from customs and nontax sources, leaving a little more than $3,200,000,000 to be raised from internal taxes.

While the house bill is estimated to raise only $2,960,000,000 during the calendar year 1922, Mr. Mellon estimates that it will bring in $3,389,455,000 during the fiscal year ending June 30, 1922, and that in the calendar year 1923 the amount of revenue the house bill will yield will be reduced to $2,644,370,000.

Estimates on the revenue the house bill is expected to bring into the treasury during the present fiscal year, as indicated in the tables Mr. Mellon laid before the committee, were as follows:

Individual income tax, $875,000,000; corporation income tax, $450,000,000; profits tax, $669,000,000; miscellaneous, $1,160,455,000; back taxes, $235,000,000; total, $3,389,455,000. These figures are, of course, based on the bill as it passed the house, and do not take Mr. Mellon's suggested changes into consideration.

Estimates for the calendar year 1922 are:

Individual income tax, $539,000,000; corporation tax, $400,000,000; profits tax, $450,000,000; miscellaneous, $980,490,000; back taxes, $300,000,000; total, $2,960,490,000.

FAKE INSPECTOR, ARMED, ROUTED BY WOMAN'S SCREAMS

From now on Mrs. Emma Kalla, 1817 South California avenue, is from Missouri. Hereafter any party appearing at her door and stating he's an inspector will have to show her. Mrs. Kalla arrived at the decision yesterday.

MRS. EMMA KALLA
[Cerny Photo.]

"I'm from the Commonwealth Edison company," said a man who rang her door bell. "An inspector."

Mrs. Kalla asked to see the credentials that are always carried by bona fide inspectors. Instead of these he pulled out a revolver and commanded her to back into the house.

"I screamed," said Mrs. Kalla, "and he ran down the steps into a taxicab and disappeared."

If You Want to Know
How to Get
A Real Home
QUICK!
"Ask Mr. Lowery"
Address O F 402, Tribune

KNICKERS FOR HIGH SCHOOL GET MISS SNOW'S O. K.

Chief of Household Arts Tells Views.

Knickerbockers and short skirts for high school girls were approved yesterday by Miss Jenny H. Snow, supervisor of household arts of the public schools of Chicago.

Although Miss Snow would not commit herself on the advisability of knickerbockers for young women not in school, she said she did not disapprove of the prevailing fashions as to the general length of skirts and that the work of the girls in the sewing classes of the household arts course will be patterned after these fashions.

"Knickerbockers and short skirts are all right for girls in school," Miss Snow said, "and I have counseled girls who are matriculating that they can wear them if they want to. Of course they must not go to the extent of being immodest.

"With regard to stockings to be worn with knickerbockers, I am in favor of the heavier kind, wool, for instance. Knickers were not made to be worn with silk stockings."

Style shows are to be held this fall and winter in the Lucy Flower and the Lake View High schools. Dresses and knickerbockers designed by students will be exhibited.

KNICKERBOCKER CLUB HOLDS ITS SECOND MEETING TOMORROW

THE second meeting of the Knickerbocker club of Chicago, which eighty girls already have joined and dozens more stand ready to join, will be held tomorrow afternoon at 2 o'clock in the Gray room of the Hotel Sherman. Every girl who wishes to join the club is invited to attend and enroll. A Knicker day is to be set soon on which all the Knickerbocker girls have pledged themselves to go forth all day in knickers.

Prices realized on Swift & Company sales of carcass beef in Chicago for week ending Saturday, September 3, on shipments sold out, ranged from 6 cents to 18 cents per pound and averaged 12.95 cents per pound. —Adv.

Jackie Coogan boys' clothes

YOU'LL find a picture of Jackie's little head in the label of these new boys' clothes—they're fine clothes made for real boys—that's why we're headquarters for them. Two pants Norfolk suits priced $16.50

Others $18-$20

Maurice L Rothschild

Money cheerfully refunded

Southwest corner Jackson and State

Chicago Minneapolis St. Paul

THIS STORE WILL REMAIN OPEN SATURDAYS UNTIL 5:30 P.M.

MARSHALL FIELD & COMPANY

The STORE *for* MEN

SHOES *for* FALL

LOW Shoes with Wool Hose will be worn into late Fall; and with the addition of Spats will be continued throughout the Winter by many.

The heavy brogue, both low and high, will still be worn, but modified forms, wherein the brogue trimming is added to lighter weight plain lasts, will be preferable for business wear.

In Tan Shoes lighter shades will be favored, but a pronounced preference for Black is expected to be the most notable style development of the season.

A studied understanding of correctness, and exacting demands of quality give to our Shoes a character that is distinctively Marshall Field & Company.

Aristo Shoes

A New Quality at $8.50 pair

ARISTO SHOES are all-round Shoes that for sturdiness, quality and style we believe to be unequaled at the price.

They are in lasts and leathers varied enough to almost insure satisfactory selection.

They are the result of our years of experience in developing the finest moderately priced Shoes that it is possible to produce.

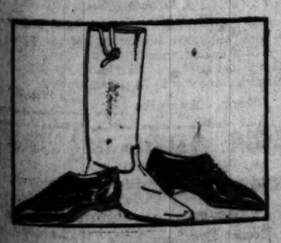

Our Golf Shoes, Dress Shoes and Riding Boots are typical of the smart and advanced style ideas upon which our Shoe Section is founded.

Boys will find the same fine qualities and the same comfortable lasts in our special Boys' Section as Dad and older brothers do in our Main Section.

SECOND FLOOR

CARSON PIRIE SCOTT & CO

Store Hours 8:30 A. M. to 5:30 P. M., Including Saturdays

Smartly Collared in Fur Are

Misses' Fall Suits, $85

There are so many desirable new features in this suit that with its unusually interesting price it becomes one of the most worth-while values presented here this new fall season.

It is in black, navy blue, taupe or tan duvet de laine. The high collar of nutria, the clever pockets and hand-embroidery in a Greek design, all are details out of the ordinary. Sketched at the right.

Misses' Afternoon Frocks, $75
Of Canton Crepe with Beads

Just now, between seasons, such frocks smartly serve many differing purposes on youth's calendar, before the time for really formal frocks is here.

The pointed side panels are one of this season's newest features. In black or navy blue with blue beads. In beaver with red beads. Sketched at the left.

Fourth Floor, South.

Adapted from the Finer Modes

These Charming Hats, $15

One traces in their delightful garnitures the picturesque motifs which make the new millinery modes so fascinating.

Especially is this noted in

—hats, all black
—with cascading laces
—ornaments of jet
—trailing feather fancies

Mostly the shapes are small, for many of these hats will be worn with street costumes or for dancing. Materials are those most favored—

Velvet, Satin Soleil, Hatter's Plush

And, too, there are exquisite hats in the orange and fuchsia shades so much in vogue now. Altogether a most unusual collection.

Fifth Floor, South.

Wool Jersey Knickerbockers

In Sizes for Women and Misses

Well tailored. The jersey is of an excellent quality. The colors those which are most wanted, for these are the knickerbockers women and young women choose to wear with their sweater coats and sports jackets on their hiking trips this fall.

In a Special Selling,

Priced at $10

Fourth Floor, East.

Girls' Fall Frocks, $25

Have Gay Little Touches of Vivid Color

Making them quite charming enough for most any "dress-up" occasion, yet practical for school. And so, exactly the sort of "first" fall frocks wanted now.

—one, of tricotine
—with jade green
—or Vionnet red

Rows and rows of soutache braid give effective accent to this striking color combination. Sizes 12, 14, 16 years. Sketched at the right.

Bright Ribbons and Embroideries in Another Lovely Little Frock Also at $25

Little clusters of flowers embroidered from collar to hem, and colorful ribbons slipped through picoted loops to make a girdle. In sizes 6 to 10 years. Sketched at the left.

Fourth Floor, East.

Girls' Wool Sweater Coats

For Crisp Outdoor Days of Fall

Priced at $8.95

Girls', strenuous outdoor activities nowadays really demand such sweater coats. They may seldom be had so smart, of such exceedingly fine quality and so desirable in every detail at this pricing.

Of fine all wool in jumbo stitch, warm and heavy, $8.95.

They have big pockets, and the correct sort of belt and collar. The colors are exactly the ones most wanted—green, rose, maroon, navy blue, brown. Sizes 6 to 14 years. Sketched at right.

A Special Purchase Brings
1,000 Wool Sweater Coats, $3.55 Each

Remarkable values. Of pure wool, in block stitch. The collar may be worn open as a tuxedo, or closed in double-breasted style—a most desirable feature. Sizes 6 to 14 years. Sketched at the left.

Third Floor, North.

Greatly Underpriced in a Sale

Pure Silk Slip-on Sweaters

At $15.75

Merely to state the pricing, unusual as it is, can in no way suggest how remarkable these values are. These slip-on sweaters are in

This Season's Most Desirable Styles
Of Exceptionally Heavy Quality
In Exquisite Colors

For their quality alone one would judge them as much higher priced. And they have every feature of the better silk sweater as well. There are not all colors in every style, but selections are most satisfactory. Price is most unusual, $15.75.

Women seeing these slip-on sweaters will instantly recognize the exceptional opportunity.

Third Floor, North.

Boys' All-Wool Suits

$16.50 and $22.75

Each With Two Pairs of Knickerbockers

Of fine fabrics and workmanship, made according to our own specifications, so one has assurance that these are suits of the kind not often found at these prices.

Stocks are fresh and new—these unusual values result from planning made long in advance.

Fabrics are all wool, the kinds that mean long wear during fall and winter. Two of the smart styles are sketched here.

In all sizes for boys of 8 to 18 years—priced specially at $16.50 and $22.75.

Second Floor, South.

REALTY ANTIQUE IN HYDE PARK CHANGES HANDS

Corner at 55th Street and Cottage Grove Sold.

BY AL CHASE.

Everyone who has ridden on the Cottage Grove avenue car line knows the old three story wooden building at the southeast corner of 55th and the Grove, fronting on Washington park, and nearly everyone probably has wondered how many more hundred years it's going to stand there. Yesterday the owners of the transfer fruit store on the corner, Louis and Mike Sciro, bought the property for a reported $40,000 and some undisclosed mortgages and announce they intend in two or three years to wreck the landmark and put up a high class improvement. The property fronts 118 feet on Cottage Grove and 130 feet on 55th. The sellers were Adolph F. Kramer, Arthur W. Draper, Rebecca A. Gore, Sophronia C. Barnett, Amanda J. Hutchinson, Ella Gore Taylor, Thomas M. Gore, Katherine Gore Larkin and James S. Gore. J. C. Wilkinson & Co. represented all parties.

The apartment property in Vernon avenue, 201 feet north of 63d street, west front, 136x124, has been sold by Frank Alexa to W. G. Griffing of Jacksonville, Fla., for an indicated $125,000, subject to $50,000.

Bryn Mawr Residence Sold.

Gale Blocki, an attorney, son of one of the founders of the Gale & Blocki drug firm, which was established in 1847, has purchased from John B. Anderson the twelve room brick residence at the northeast corner of Constance avenue and East 69th street, lot 98½x134, for an indicated $40,000, and will occupy it as his home.

Morris Heller has bought for an indicated $42,000, subject to $22,000, the six apartment building in Newgard avenue, 250 feet south of Albion avenue, east front, 50x122. The seller was Elizabeth Shaughnessy.

Plans Store Building.

The property at 4210 West Madison street, 25x175, has been sold by Margaret A. M. Hayden to Joseph A. Sutcher for a reported $10,000, through Marks & Co. Mr. Sutcher, who has a household furnishing store in the next block, will at once erect a $25,000 brick store building.

James G. Best has purchased from Charles F. Busch the eight apartment building in Glenwood avenue, 100x120, west front, 175 feet south of Grace street, for an indicated $37,500.

AMERICAN LEGION NEWS

The Chicago Elevated post, No. 184, will hold a field day and picnic for all employés of the Chicago Elevated railroads at Glenwood park Saturday. The post has invited sixty-five wounded ex-service men from the United States Public Service hospital at 47th and Drexel boulevard, to be its guests. A bronze tablet dedicated to the memory of the eight elevated employés who made the supreme sacrifice during the world war will be presented to B. I. Budd, president of the elevated roads, by the post.

Forges post No. 196 will hold a reunion and picnic at Riverside Grove (opposite Scotch People's home), Sunday. Gen. Abel Davis, Col. J. J. Garrity, and Thomas Davey, post commander, will speak.

Square post will elect its delegates and alternates to the state convention at their next meeting Sept. 12. There are also four offices vacant in the post which will be filled by election. The campaign to clean up all claims, etc., for ex-service men in Englewood is well under way and is meeting with fine results. A hard times party and dance will be held at Auburn Park Masonic temple Sept. 14.

South Shore post No. 388 will meet Friday at 8 p. m. at the South Side Tennis club, 73d and East End avenue. The post will hold a carnival Sept. 16 and 17.

Building Permits

Thirty-nine building permits were issued, among which were these:

427-437 Garfield-av., 8 story brick nurses' home, Augusta hospital, owner; Meyer J. Sturm, arch.; E. P. Strandberg company, masons and carps. $350,000

5424 N. Paulina-st., three story brick apartments, H. W. Newfors, owner; Edward Benson, arch.; Edwin Edlund, mason; Simon Johanson, carp. 28,000

3310 W. Monroe-st., 2 story brick flats, Miss M. H. Lowrie, owner; A. G. Lund, arch.; O. C. Brown, mason and carp. 16,800

6827 Cornell-av., 3 story brick apartments, W. J. Rintaul, owner; H. C. Christensen, arch.; August J. Herlin, mason; Levi Nelson, carp. 25,000

10858 Longwood-av., 2 story brick, C. W. Windom, owner; E. N. Braucher, arch.; A. F. Sedberg, mason; Clause Gustafson, carp. ... 14,000

6224 S. Whipple-st., 2 story brick apartments, Mrs. Julia Nelson, owner; A. G. Lund, arch.; Olson & Berg, masons; Victor Nelson, carp. 10,000

1427-45 S. Ridgway-av., 3 story brick public school, City of Chicago, owner; John C. Christensen, arch.; C. E. Carson company, mason and carp. 250,000

2252 Powell-av., 2 story brick residence, Dr. A. J. Linowiecki, owner; J. C. Lamowiecki, arch.; S. W. Construction company, mason; John Bala, carp. 18,000

4841-49 Cottage Grove-av., 1 story brick garage; Holton-Seelye company, owner; L. E. Russell arch. 18,000

2657-59 Logan-blvd., 2 story brick apartments; Rissman & Hershfield, archs.; S. Fishkin, mason. 15,000

1714-16 S. Halsted-st., 4 story brick printing office alterations, Emil Mally, owner; I. E. Hannan, arch.; L. W. Haskell, mason and carp. ... 15,000

4232 N. Francisco-av., 2 story brick flats, Joseph Josefowicz, owner; E. N. Braucher, arch.; John Woltaliewicz, mason 10,000

7430-38 Phillips-av., 3 story brick, B. Belfus, owner; R. McClellan, arch.; Nelson & Lind, masons and carps. 20,000

JOBLESS HEROES FIGHT FOR PLACE ON PARK BENCH

BY CAPT. CHAS. RONNIWELL.

"Say It With Jobs."

Two ex-service men had been sleeping on a Grant park bench so long that they considered it their own private shell hole. Last night they found it occupied by a stranger, stretched out, his head cuddled in his arms. But, they thought, he may be an ex-service man, too.

"Did you see service, buddy?" they asked him.

"Sure," came the response—a sneer. "With the I. W. W."

"Then," decided the soldiers, "you'll have to drag out of here."

Win Battle for Bench.

The I. W. W. didn't see it that way. Others, who came up to watch, remained to take sides and fight. But in the end the soldiers routed the other faction and won back the bench.

"Don't it beat hell," said one of them, as they curled up and prepared for sleep, "how we have to fight, now, for a chance to sleep outdoors? Over there we fought to sleep inside. We're always doing what the other guy don't want us to."

Homeless Soldiers Increasing.

The number of ex-soldiers sleeping out in the cold and wet is increasing. Nor have they anything to take care of that appetite.

These men are registered at the American Legion, waiting for jobs of some sort to turn up. They don't want to beg, but to work.

The South Shore post No. 388 of the American Legion will give a carnival at 67th place and Stony Island avenue on Sept. 16 and 17, from which the entire receipts will go to the jobless veterans.

Hug Enters Contest for State Legion Commander

The already crowded list of candidates for state commander of the American Legion was further enlarged yesterday by the addition of the name of Edward H. Hug, formerly commander of Harold A. Taylor post, No. 47. Mr. Hug served in France with the 1st division and was gassed.

MYSTERY MAN IN BOOZE RING GIVES SELF UP

Edward P. Groeninger, 931 North Le Claire avenue, the alleged "mystery man" in the Weiss-Fabrini whisky deal, surrendered yesterday at the federal building and gave bond for his appearance at the trial. Government agents charge Groeninger with bribing a government official with $15,000 for protecting the operations of the alleged whisky ring.

Carl M. Behrens, vice president of the Lincoln Avenue Trust and Savings bank, yesterday denied any connection with or knowledge of the liquor ring. He admitted loaning money to Weiss, but said he did not know how the money was to be used.

DELPARK SOFT COLLARS

The Proper Neckdress

50c

Fall styles ready—Up-to-the-minute, and correct shapes—brand new spick and span collars in the new piques just received from the makers. Delpark means best quality and correct style.

THE HUB

Henry C. Lytton & Sons

State at Jackson—on the N. E. Corner

CARSON PIRIE SCOTT AND COMPANY

Hours of Business, 8:30 A. M. to 5:30 P. M., Including Saturdays

Men's Suits

The Preferred Fall Styles

$38 $50

Assortments are so complete with all that is new for fall in fabric and design that happy selection is assured.

The smart new styles for young men and others for men of more conservative tastes are here.

Stripes, checks, herringbones, solid colors and fancy mixtures. For men and young men of every proportion. Featured, $38 and $50.

Golf Suits at $28

Two-piece golf suits of tweeds and knitted fabrics, carefully designed and proportioned for complete freedom of movement. Sizes 32 to 44-inch chest measurement, $28.

Second Floor, South.

CUTLER

123 STATE STREET, SOUTH

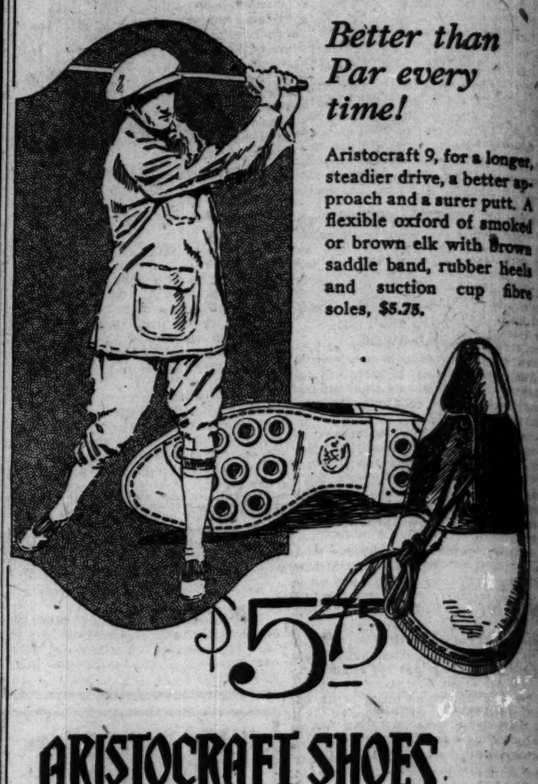

Better than Par every time!

Aristocraft 9, for a longer, steadier drive, a better approach and a surer putt. A flexible oxford of smoked or brown elk with brown saddle band, rubber heels and suction cup fibre soles, $5.75.

$5.75

ARISTOCRAFT SHOES For All Men

at Reduced Prices during the *Rebuilding Sale*

New Studebaker Prices

Lower costs and increased production make possible another large reduction in the prices of Studebaker LIGHT SIX models

New Prices Effective Sept. 8th

3-PASS. ROADSTER	$1125
TOURING CAR - - - -	1150
COUPE ROADSTER -	1550
SEDAN - - - - - - - -	1850

f. o. b. factories

ALL STUDEBAKER CARS EQUIPPED WITH CORD TIRES

"This is a Studebaker Year"

Studebaker Sales Co. of Chicago

Studebaker Distributors

Michigan Ave. at 21st St. Phone Calumet 6480

Of Solsilka

WE'LL admit that it sounds impossible to say that Manhattan shirts are better than ever this fall—but they are. New ones of Manhattan woven Solsilka are priced at $5

Manhattan shirts $2.50 up

Maurice L Rothschild

Money cheerfully refunded

Southwest corner Jackson and State

Chicago Minneapolis St. Paul

CHAS·A·STEVENS & BROS.

Specialists in Outfitting Children

For School

THIS shop of specialists brings a unique knowledge to the outfitting of children. The children enjoy wearing Stevens School Apparel quite as much as the parents enjoy making their selections here.

Little Daughter's Shop—Third Floor.

If You Want to Know How to Get A Real Home QUICK!

"Ask Mr. Lowery"

Address O F 402, Tribune

Safe Milk For Infants & Invalids

NO COOKING

The "Food-Drink" for All Ages. Quick Lunch at Home, Office, and Fountains. *Ask for HORLICK'S.*

Avoid Imitations & Substitutes

1921 Is Rewarding Fighters

Systematic Saving

The great volume of savings as well as the majority of bonds sold to individuals are the property of systematic savers. The spasmodic saver seldom accumulates much or keeps it long.

The systematic saver selects securities affording the highest return consistent with safety; interest is regularly added to further savings for reinvestment. Many experienced bond buyers of today were, a few years ago, considering just what security to choose for that first hundred dollars.

Unmistakable evidences of easier money are every day apparent. This would indicate improvement in bond prices. The present unusual interest yield of many high grade offerings may not long be available. You will be the gainer by starting that investment policy now.

'Phone, call or write

STEVENSON BROS. & PERRY INC.

INVESTMENT SECURITIES

105 S. LaSalle St., Chicago Randolph 5520

Correspondents: Brown Brothers & Co., New York

TTON SLUMP EARS UP VAST PAPER PROFITS"

s Is Estimated at $400,000,000.

ew York, Sept. 8.—[Special.]—In other wild day of trading on the York cotton exchange, in which ers to sell poured in from all over world, the price of cotton futures ose $6 to $7.50 a bale today, making drop of about $18 a bale since yes-day's advance to the peak of the forward movement.

The drop means a loss of about $400,- and to the south in "paper profits." a $10 a bale gain up to the close the market yesterday represented ut $200,000,000.

he extent of the decline in other markets was even greater than . In New Orleans, cotton futures to 150 to 200 points with the open- sales, the maximum decline per- ed under exchange rules in any ession of trading. Liverpool ures were 150 to 170 English points lower, or equivalent to more than a bale, or over 3 cents a pound.

llowing the early losses bulls gal- and prices advanced about 50 to ints over the low level.

he recovery was not maintained, ever, heavy and general selling re- ed the market after the first s business and bringing about re- ed depression.

ntiment in cotton circles generally s clearly being shaped today to the ef that the recent advance of more n 1 cents a pound had been too id and not warranted by outside ation.

FIND NO BONDS DEPOSITED FOR CONVICTED REDS

t was discovered yesterday that of the twenty "so-called" reds r conviction for sedition are not r bond. This was discovered when attempt was made to forfeit the of Max Bedacht of San Fran- , who was one of the leaders of Communist Labor party. Bedacht entenced to from one to five s in the penitentiary and fined 0, the maximum sentence.

ssistant State's Attorney Lloyd , who received information that cht had fled to Russia, went be- Judge Fitch to ask that his bonds forfeited.

nvestigation of the records showed Bedacht gave bonds in all except ase upon which he was convicted. bonds in the other cases, how- could not be forfeited inasmuch these cases had been stricken off h leave to reinstate. The same as found to be true in eight other ases.

N. Y. CENTRAL R. R. MAY GET LINES TO STOCKYARDS

Must Agree to I. C. C. Conditions.

[BY A STAFF CORRESPONDENT.]

Washington, D. C., Sept. 8.—[Special.]—The New York Central Railroad company, if a report made to the interstate commerce commission by Attorney Examiner Ray W. Clarke is adopted by the commission, will be authorized to acquire control of the Chicago River and Indiana Railroad company and the Chicago Junction Railway company, which serve the stock yards and packing town in the Chicago switching district.

Attorney Examiner Clarke stipulated in his report that the New York Central should be required to accept seventeen conditions relating to the operation of the properties before approval should be given by the commission.

What the N. Y. C. Wanted.

The New York Central in its application asked for authority to purchase all of the capital stock of the Chicago River and Indiana Railroad company. It also asked approval of the leasing to the Chicago River and Indiana of the properties of the Chicago Junction Railway company for a term of ninety-nine years, and thereafter, at the option of the lessee, in perpetuity; and the granting to the New York Central by the Junction railway of an option to purchase all of the capital stock of the Junction railway.

Under the proposed order the New York Central would be authorized to purchase the entire capital stock of the Chicago River and Indiana Railroad company at a price not exceeding $750,000, and the Chicago River and Indiana would be permitted to lease the property of the Chicago Junction Railway at an annual rental of $2,000,000.

Would Deny This Plea.

The attorney examiner recommended denial of that part of the application seeking authority to purchase the capital stock or the property of the Chicago Junction railway.

The report said that the Chicago railway terminal commission feared that the project might prove deterrent to the adoption of the City Plan not yet formulated for the unification and coördination of all Chicago terminals, the establishment of universal freight stations, and other measures which may hereafter be adopted to relieve congestion in the downtown shipping district.

The conditions stipulated by the attorney examiner relate partly to the method of operation of the property and partly to the treatment of the transaction by the corporation participating therein.

Must Not Discriminate.

One of the conditions is that the present neutrality of handling traffic in and out bound by the Junction organization shall be continued so as to permit equal opportunity for service to and from all trunk lines reaching Junction rails, without discrimination as to routing or movement of traffic which is competitive with the traffic of the New York Central.

Another condition is that the present traffic and operating relationships existing between the Junction railway and the Chicago river and Indiana, and all carriers operating in Chicago shall be continued in so far as such matters are within the control of the Central.

Other conditions stipulated are for the purpose of preventing discriminations in service to shippers.

ARREST NEGRO IN MURDER CASE.

Walter Harris and his wife, both colored, are under arrest in Peoria and will be returned to Chicago today in connection with the murder last June of John Ratigan, aged watchman for the S. & L. Motor company, 3812 South Wabash avenue, in a holddup. The robbers escaped with $1,200.

HOPE TO BALK MOVE TO PAROLE BANK WRECKERS

Auburn Depositors Win Crowe's Support.

Declaring that the division of paroles and pardons contemplated early paroles for Thomas F. McFarland, president, and Mark P. Bransfield, vice president of the defunct Auburn State bank, a depositors' committee won yesterday the support of State's Attorney Crowe to their protest against such action.

The state's attorney informed John J. Bane and Richard Kerwin, members of the committee, that he would send a representative before the parole board to present the state's case and to oppose paroling of the two bank officers who were sentenced to indeterminate terms of from one to ten years in the penitentiary for embezzlement in 1919.

Want Cline Sent Back.

The committee also asked State's Attorney Crowe to do everything possible to force William J. Cline, cashier, who, while convicted with the others, was released on parole July 18, to be returned to the prison to serve out his sentence.

Mr. Crowe gave the committee members no encouragement that he could accomplish this desire.

The parole of Cline was a bitter pill to the depositors in the Auburn bank who were first apprised of his liberty when he was met on the street by one of them.

Protest Unheeded, They Say.

The committee was formed at an indignation massmeeting and a protest against paroles in the two other cases was sent to William Colvin, director of the division of pardons and paroles. This, the depositors state, has been disregarded and they believe it is planned to parole McFarland and Bransfield in November.

A letter recently sent to Director Colvin by the committee said in part: "Does it not look queer that after state officials in Cook county have spent between $20,000 and $30,000 and months of their time in convicting bank wreckers that your board should free them on parole when they have spent less than two years in the penitentiary?"

Dearborn Mail Robbery Trials Are Postponed

The arraignment of Timothy Murphy and nine others indicted for the Dearborn street station mail robbery in April was postponed until early in October yesterday. Assistant District Attorney John Northup said he expected to connect two other men with the robbery.

SHERWIN-WILLIAMS PAINTS AND VARNISHES

Prices Are at Pre-War Levels

Paint This Fall

Don't wait 'til next Spring. Paint is most valuable for the protection it yields. Fall is the time to paint for protective purposes. Surfaces are drier and better prepared to take paint. They need protection most *just before Winter attacks them.* Paint to forestall the destruction that would take place. Call at our dealers—let them figure the job with you.

SHERWIN-WILLIAMS PRODUCTS

NEW OFFICE LOCATION

To increase facilities and better our service, our city offices have been consolidated with our warehouse. Office now located at

2355 South La Salle Street
Phone Number Is Victory 3340

CHAS·A·STEVENS & BROS.

Misses'
New Canton Crepe Frocks

A Remarkable Combination of Style and Low Prices

$29.50 to $75.00

The smartest fashions always and the lowest possible prices without the sacrifice of quality—this is the Stevens policy.

These unusually attractive Canton Crepe Frocks in the newest Fall Models, at unusually low prices attest the success of such a policy.

Descriptions

A. An Empress Eugenie Sleeve, showing contrasting color and braid effect. Blouse style, panel skirt. Price $55.

B. Four panel effect, new long flowing sleeves gathered at wrist into a cuff. Price $40.

C. The new open neck line with fringe trimming and wide sleeves. Price $29.50.

D. Lace inserts, pleated shoulder effect, side skirt pleating. Price $75.

E. A stunning Coat Dress, trimmed with Monkey Fur. Price $50.

F. Long side pleated panels on skirt and an open back line give distinction to this frock. Price $55.

Misses' Section—Third Floor.

Tobey *Semi-Annual* Sale

Overstuffed sofa covered in a fine fawn colored mohair velour. Spring cushions and arms. Charming and well made. $186, reduced from $245. Chair to match, $118, reduced from $148.

One-fourth Less Than the New Prices

TWO large purchases. Each a quarter less than the 1921 scale of lowered prices.

No. 1—From a famous upholsterer we bought many luxuriously comfortable sofas and chairs.

No. 2—The finest chairs were secured in a large purchase of exhibition models.

Both of these are 1-4 off today's prices.

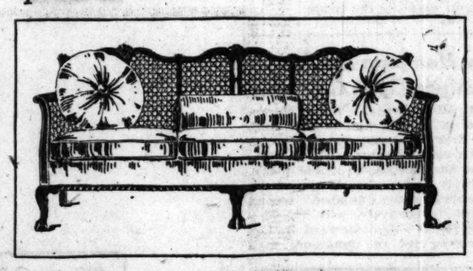

Solid mahogany and cane davenport in the Chippendale style. Walnut and blue velour covering with spring cushions. $159, reduced from $235. Chair and rocker to match, $63, reduced from $90.

We have bought a great number of cane paneled living room suites from a leading manufacturer at a total reduction of 33 1-3%.

Rugs

Our best 9x12 Royal Wiltons have been reduced to $75 from $121, while the 8¼x10½ size are $67, reduced from $110.

Extra heavy, closely knit Broadloom chenilles, seamless, in 3, 9, 10½, 12 feet widths, are $11.50 a square yard, reduced from $16. They may be had in any length in taupe and blue colors.

The Tobey Furniture Company

Chicago New York

Wabash Avenue and Washington Street

NEW VALUES · BIG SAVINGS

FOR FALL

The opportunity provided in the Sale we are now holding, is not for Savings alone, but for Value—downright unparalleled Value. That is what brings to us some of Chicago's leading business men—intent not on saving, so much, as getting the maximum for what they spend! They know they'll get that in

J. W. Price & Co.

TAILORING FOR MEN

They are attracted now by the special fabric selections at lower prices. Aren't you?

$40 $45 $50

Who's Your Tailor?

REGISTERED IN U. S. PAT. OFF. 1906 BY WM. H. PRICE & CO.

·WOODWARD HOLMES·

52-54 West Adams St. Opposite Postoffice

WEEK-END SPECIAL IN

Fall Shirts

100 dozen fine shirts on sale

$1.65

For eighteen months there has been a steady decline in the price of cotton shirts—they are now at their lowest. The recent big advance in raw cotton will affect retail prices later, therefore we advise your laying in a supply, at this very attractive price, $1.65.

Reg. $4, $4.50, $5 Polo Shirts recently reduced to $3.50
Fine Madras Shirts, $2 to $4. Silk Shirts, $8.65 to $10.50

THE HUB

Henry C. Lytton & Sons

State and Jackson—on the N. E. Corner

GRIDDERS SHOW SPIRIT AT LANE BY BIG TURNOUT

BY JAMES CRUSINBERRY.

If enthusiasm and spirit count for anything, Lane Tech will cut a figure in the battle for the football championship of Chicago's high schools and the chance for a tour to New York. The Lane boys copped the baseball tour to Gotham last spring, but will take the grid trip, too, if such a thing is possible.

That the Tech lads are starting out with the proper spirit was shown yesterday when the first practice was held.

There were more than 100 candidates on the field, and from such a squad it should be possible to pick out enough classy material for a corking team. There were fifty-six men in suits trying for the heavyweight eleven, and about the same number for the lightweight team.

McGrath Eyes Green Material.

Coach Earl McGrath, who has succeeded Percy Moore as instructor of the heavies, was highly pleased with the spirit of his men, but figured at once that he will have to build from a lot of green material. The 20 year age limit rule took three or four valuable men, including Norris Ryrholm, from the bunch, and a couple of other men of experience are ineligible because of failure last spring in studies.

Capt. Deinhart, who was one of the sturdy lads of the 1920 eleven, worked with the new coach for a couple of hours at the Lake Shore playground, and they feel that they spotted a dozen or more new fellows of merit. McGrath is a football man of experience, having been a member of the University of Michigan team in 1919, where he absorbed a lot of Yost's ideas, so the Lane boys probably will have a Michigan style of play. McGrath had his early experience at Oak Park High school.

Seven 1920 Players Back.

There are seven men back from the team of 1920, and some of them were only subs. There didn't seem to be as many weighty men as on the Englewood squad, but there were plenty of lads who will tip the scales at 160 to 170 pounds, which is perhaps above the average in prep circles.

The coach made no attempt to form a team on the opening day of drill. He spent the entire time on fundamentals. There was a lot of punting and forward passing, to determine which lads could handle the ball. There was a bit of charging and blocking and falling on the oval, but nothing of a strenuous nature. In another day or two the squad will be formed into four or five elevens and run through signal drill, and early next week there will be scrimmage.

Bahusky Shows Promise.

The members of last year's team who appeared for work, besides Capt. Deinhart, were Marquard and Smith, centers; Williams and Baird, ends, and Woodward and Ratzman, backs. A youngster named Bahusky made the best impression of any of the new fellows. He weighs only about 140 pounds, but showed wonderful speed and cleverness, and is likely to land a half back position.

Sturdy and strong line candidates were noticed in Larson, Cook, and Melidahl, the latter coming from Evanston. A likely man for end was seen in Savory, who acted as if experienced.

Lane is especially strong in the kicking game, with Baird of last year's team, who can boot the ball far better than the average prep player. Marquard, too, is adept at punting.

The first championship game is against Crane, Oct. 8. The week before that the team will play the Rockford [Ill.] High school.

Barnyard Golf Champ High Man in Tourney

Hamline, Minn., Sept. 8.—Frank Jackson of Kellerton, Ia., world's champion horseshoe pitcher, with 292 points was high man today at the national horseshoe pitching tournament at the state fair here. Jackson, with fifteen others, will compete in the finals tomorrow.

George May of Akron, O., was second today with 286, while Fred Hay, Minneapolis, 13 year old state champion, was third with 273. Others in the finals are:

E. W. Wilkinson, Dinuba, Cal.; R. Spencer, Tulsa, Okla.; D. Eerichson, Alcester, S. D.; Tom Maugher, Kansas City, Mo.; Willis Witt, Akron, O.; C. E. Alcester, Alcester, S. D.; O. Anderson, Kansas City, Kas.; Jack Irwin, Kansas City, Mo.; H. Van Dyke, Sioux City, Ia.; F. Brust, Columbus, O.; G. Werner, Indianapolis, Ind.; O. Nelson, Brainerd, Minn., and Roy Steindorf, Stillwater, Minn.

A. A. U. Girls' Athletic Meet at C. H. I. Sept. 25

The Amateur Athletic union girls' athletic meet will be held at the C. H. I. Sept. 25. The A. A. U. and playgrounds will hold the usual track and field events, featured by an interpark run. The girls will compete in the fifty yard dash and broad jump. Details may be obtained from Harry Berkman, Chicago Hebrew institute, 1258 West Taylor street.

Roper Matched for Three Fights in Three Weeks

Capt. Bob Roper and Manager Eddie Long left last night for New York, where Roper is scheduled to meet Eddie O'Hare Monday night. Following this bout Roper will meet Carl Morris at Tulsa, Okla., Sept. 22 and K. O. Smith in Springfield, Mo., Sept. 26.

Calerton A. C. to Stage Bicycle Races on Oct. 2

The Calerton A. C. will hold its annual bicycle derby at Palmer square, Oct. 2. There will be races over various distances for all amateurs. Entry blanks can be obtained at 2441 North Maplewood avenue.

A. B. I.'S TRIM AETNA TEAM, 16-0.

The American Bankers Insurance company nine of the Merchants league trimmed the Aetna Insurance company of the Insurance league, 16 to 0, at Lincoln park yesterday. Score:

Bankers	033	501	4	16	17	0
Aetna	000	000	0	0	6	6

Batteries—E. Sawyer and Hearn; Meyers and Grive.

GASOLINE ALLEY—ABSORBING THE SIGHTS

BACK HOME AGAIN

Former Maroon Star, Who Returns to Midway as Assistant to Coach A. A. Stagg.

NELSON NORGREN. [TRIBUNE Photo.]

NORGREN PICKED AS ASSISTANT TO STAGG

Nelson Norgren has come home to his alma mater. A. A. Stagg, director of athletics at the University of Chicago, announces that the former Maroon four sport star will be on his staff of assistants this fall. Norgren's appointment, with those of Charles Molander and Colville Jackson, to the athletic faculty was given out last night.

COLVILLE JACKSON [TRIBUNE Photo.]

Norgren is perhaps the greatest all around athlete who ever wore the Maroon. He won twelve C's in three years of competition, with a regular position in football, basketball, baseball, and track. In football he won his greatest fame, playing half back for three years without missing a game. He was twice unanimous all-western choice and captained the champion Maroon team in 1913.

Coached at Utah U.

Norgren was an all-copference forward in basketball, first baseman in baseball, and put the shot 42 feet in track. "Shorty" Des Jardien was the only other Maroon who won twelve C's.

For several years after his graduation Norgren coached at the University of Utah, where he turned out a national A. A. U. championship basketball team.

Molander Also Star.

The additions to the Midway coaching faculty have been made necessary partly to take care of a change in the curriculum. All graduates of the university must hereafter have thirty-nine majors of credit for a degree instead of thirty-six, and three must be in physical culture.

Dr. Molander was a former Maroon basketball star, captaining the 1914 team, of which Norgren also was a member, and Red Jackson, the younger of two brothers, both of whom captained Chicago football teams, graduated last spring.

BURMAN AND SMITH SET FOR GO TONIGHT

BY WALTER ECKERSALL.

Local fight fans will journey to East Chicago tonight to see the ten round bout between Joe Burman of Chicago and Midget Smith of New York, feature of the boxing show to be conducted by the Twin Cities A. C.

MIDGET SMITH. [Photo: Und. & Und.]

Both boxers tapered off in their work at the Arcade yesterday. They contented themselves with skipping the rope and pulling the weights, but neither did any boxing or bag punching. Their hands are in fine condition and neither cared to take a chance with the maulers at such a late hour.

Great Battle Expected.

Both are confident, and judging from their last bout in the same arena a great battle should result. Opinion was divided over the result of their first meeting. Some claimed Smith was the victor, while just as many asserted Burman should have been given a draw.

Harry Neary, manager of Smith, intends to send his fighter at top speed from the first tap of the bell. The easterner is in such fine shape that Neary asserted he can go a fast clip in every round. Manager Tommy Walsh, for Burman, intends to do the same thing, as he believes Joe has a better chance to win if most of the fighting is done at close quarters.

Must Weigh in at 120 Pounds.

According to conditions of the match the boxers will make weight at 120 pounds at 3 o'clock this afternoon. They will step on the scales at the Arcade.

Roy Moore of Minneapolis, who will trade punches with Jack Sharkey of New York in the other feature event, arrived in town yesterday from Baltimore. He loosened up at the Arcade and appeared in good condition.

A ten round bout between Terry Martin, claimant of the New England bantamweight title, and Mike Dundee of Rock Island will open the show.

Tickets are on sale at 153 North Clark street and Promoter Harry Hyams will place 4,000 general admission seats on sale at the arena this afternoon at 2 o'clock. Sammy Wolfe will run a special train over the Pennsylvania, leaving the Union station at 7 o'clock and returning immediately after the last bout.

T. Gibbons to Meet Reed at Cincinnati Monday

Tom Gibbons, St. Paul heavyweight, accompanied by Manager Eddie Kane, arrived in Chicago yesterday from South Bend, where Tom disposed of Dan O'Dowd in three rounds last Monday. Gibbons worked at the Arcade in preparation for his ten round bout with Wild Bill Reed at Cincinnati Monday night. He will meet an opponent, yet to be selected, at Kalamazoo Sept. 20.

Mike Gibbons in Series of Ring Bouts in London

St. Paul, Minn., Sept. 8.—A series of bouts for Mike Gibbons, St. Paul middleweight boxer, to be held at Alberts Hall, London, in November, has been arranged, it was announced today.

CHURCH LEAGUE.

Three semi-final games are scheduled for play tomorrow in the Church Association league. In the curtain raiser at Cragin park Olivet Indians meet Immanuel Lutherans and Olivet institute plays Grand Avenue Congregationals in the windup. At Marquette Manor, Woodlawn Baptists will battle Bethel Swedish.

IN the WAKE of the NEWS

PREP SCHOOL ATHLETICS.

CHICAGO high school football players will be disappointed if the New York schools do not arrange their schedules with a view to determining a champion. So will The Wake. We hope to see intercity contests extended to all branches of sport.

Criticism is made in some quarters that such games cannot be called national championship affairs. There is no intention to so denominate them. It is also advanced that the Chicago league champion is not necessarily the

best in this territory, as the Suburban and Catholic leagues are not included in the elimination test. Likewise there is no intention to claim that honor.

When Chicago meets New York in football this fall, if they do meet, it will be the champion of the Chicago public schools against the champion of the New York public schools. There is honor enough in that.

These contests, in time, should become prep classics like the annual fixtures between Harvard, Yale, and Princeton. We do not include the traditional rivalry between Chicago and Illinois, Wisconsin and Minnesota, and Michigan and Ohio State, because those games are part of the Big Ten schedule from which championship claims are evolved. The Big Three of the east subordinate all other victories and defeats to the results of tests with their time honored rivals.

Chicago preps and New York preps, as public school representatives of the two largest cities in the country, need advance no other reasons for their meetings.

* *

Right Up to Form, We Hope.

The sporting page will soon contain news from the football camps,
Of broken heads, of tendons strained, of aches, of flunks, of cramps;
But what keeps me awake o' nights is this, dear gentle reader,
Are the lungs still strong, does the voice ring true, of His Majesty, the Cheer Leader?
Tubble.

* *

Thank You, Mr. Hays.

Just as we were about to send a reminder to a delinquent debtor a letter containing a check for $25, postmarked Jan. 31, arrives at our door. It had been returned to Washington for "better address." The original address was correct. We suspect Mr. Burleson did not give the matter his personal attention. We thank Mr. Hays for finding time to get around to it.

* *

When I Was a Kid I Thought—

That my teacher was overjoyed when vacation ended. One of Them.

* *

This Wake Is Conducted By Harvey T. Woodruff. Help! Help!

* *

It is interesting to note that a few of the dyers and cleaners show an inclination to quit cleaning the public.

Chicago Police Band Selections.

"The Jolly Robbers."
"Johnny, Get Your Gun."
"The Three Vagrants."
"Wait for the Wagon."
"There, Little Girl, Don't Cry."
"Oft in the Stilly Night."
"Hail to the Chief." C. M. M.

* *

Short Poem.

He
De-
Tests
Pests. F. E. M.

* *

The Male Worm Turns.

"Mr. Nicholas C. Cottis requests the honor of the presence of you and your friends at his own marriage to Miss Helen S. Chrissopulou on Monday evening, September 5, 1921, at 7 o'clock, at Mizpa Hall, 221 W. Ferry, Buffalo, N. Y."

* *

Would it be proper now to call Judge Landis "The Master Builder"?

* *

Modern Nursery Rhymes.

Old Mother Hubbard went to the cupboard
To get her daughter a garter;

Her daughter said, "Dear,
We don't wear 'em this year."
Mother said, "No, but you orter."
B. V. D.

* *

Isn't It Worth It?

Dear Wake: Being from Old Chi, I've just got to have "The Wake" and "The Line." Here's a marked copy of what they stick you for in "the stix." [Copy of TRIB bought in Little Rock, Ark., stamped: "Price 6c."] At Planters' Hotel, St. Louis, it's 7c weekdays and 20c Sunday. At Memphis, Little Rock, and Shreveport it's 6c and 7c daily. L. M. O.

* *

Do You Remember Way Back When: The Lambert Tree estate (Garfield park) was the Oak Park of Chicago?—J. H. A.

Harry Hampton Leads in Michigan Open Golf Play

Detroit, Mich., Sept. 8.—Harry Hampton, pro at the Brooklands Golf club, led the first day's play for the Michigan open championship with 77—69—146 over the Lochmoor course today. Mike Brady and Walter Hagen, western open champion, finished second and third, respectively, with 75—72—147 and 76—74—150. Howard S. Lee of Lochmoor led the amateurs with 159.

RICKARD PANS WILSON BEFORE BOXING BOARD

Jersey City, N. J., Sept. 8.—Johnny Wilson, middleweight champion, summoned by the New Jersey boxing commission today to face charges that he broke his contract by giving a poor boxing exhibition Labor day in his bout with Bryan Downey of Cleveland, heard Tex Rickard, the promoter, testify that he considered the fight a farce.

JOHNNY WILSON. [TRIBUNE Photo.]

Rickard said he thought Wilson a "disgrace to the game" and that he should be ruled out of the ring for life.

"Neither Knows How to Fight."

Jim Savage, who refereed the bout, declared that if he had known of a precedent in championship encounters he would have "thrown both men out of the ring in the fifth round." He said he believed both fought honestly, but that neither knew how to fight.

Rickard contended that Wilson did not box as well as he could, judging from his bout with Mike O'Dowd last winter, in which the Boston battler defended his title successfully. He notified the commission that he had deposited Wilson's share of the Labor day purse, $35,000, and it would be available if the commission decided to release the money, which it ordered held pending the hearing.

Decision Is Withheld.

Boxing Commissioner McNair, who brought the charges, said he heard Wilson's seconds counsel him to continue keeping away from Downey and not to lead. Wilson denied this. The hearing was continued until Tuesday to allow Wilson and his manager time to obtain counsel.

FISCHER TO PLAY DAVIS IN FINAL FOR GOLF TITLE

As a result of the two rounds in the Cook county municipal golf championship decided yesterday at the Evanston Recreation course the title match is a battle between the west and north sides of the city. The colors of the west siders will be carried by J. L. Davis of Garfield park, while the north siders will pin their faith on W. U. Fischer of Lincoln park. Both survived the day's play only after close competition.

Davis Wins Two Matches.

Davis disposed of A. K. Cochrane of Lincoln park by 2 and 1 in the morning and defeated E. Ehrhardt of Marquette, 4 and 3, after luncheon. The latter won a comparatively easy contest with V. R. Gundman of Lincoln park eliminating him by 5 and 4 in the morning effort.

In both of his matches Fischer was forced to go seventeen holes before winning them. In the first contest he disposed of T. F. Dwyer of Garfield by 2 and 1, while after a rest for luncheon he triumphed over his clubmate, F. Kammien, by a like margin. Kammien was successful in his match with T. D. Harvey of Evanston, winning 1 up.

Final at 36 Holes.

The deciding struggle is to be at thirty-six holes in all of the flights. The summary of the balance of the classes:

CHAMPIONSIP CONSOLATION.

Third round—J. Humphries, Garfield, defeated T. Murphy, Lincoln, 5 and 4; R. Skair, Evanston, defeated L. L. Wylie, Evanston, by default; E. T. Meyers, Jackson, defeated P. Jans, Evanston, 1 up; P. R. Kreger, Winnetka, defeated C. T. Alm, Municipal, 1 up.

Semi-final—Humphries defeated Skair, 4 and 3; Meyers defeated Kreger, 1 up, 23 holes.

SECOND FLIGHT.

A. Stachel defeated M. Hankner, 4 and 3; A. Meyers defeated A. E. Green, 1 up.

THIRD FLIGHT.

F. Kasener defeated C. F. Poole, 5 and 4; A. W. Dixon defeated R. Kennedy, 3 and 1.

"ROUND UP" GOLF MEET ON TODAY

When time is called for the fifth annual round-up at the Glen Oak Country club this afternoon, more than 150 members and their guests will face the starter. An eighteen hole qualifying round is the feature today and flights of eight each will be composed at the end of the round for the final thirty-six holes Saturday.

The entrant registering the lowest gross total for fifty-four holes will receive the main prize while a prize also is scheduled for the best net card for the same distance. The match rounds will be by card comparison and the successful contestant in each of the divisions is to be awarded. The partners with the best ball card for fifty-four holes are to receive the Bit and Spur prize.

LOCAL GOLF

WITH his brother Chick ... Elliot H. Evans of Evanston yesterday assumed the golf low man in the first day's ... of the Rodeo tournament at the Ridgeton Golf club. Evans had a card of ...—40—79, which led his nearest rival ... one stroke. This was sufficient to ... him the honor of leading 175 entries in the event.

George Hackl Jr. of Midlothian ... the second low gross with 37—43—80, only after a tie, however, with Chris Hartman, his clubmate. The latter ... rounds of 38—42. Hackl had the ... outgoing nine with his 37, but poor ... ging on the return trip cost him the ... gross.

Low net for the day went to Art Knapp, also a home player, with ... 13—72. E. B. Monteith of Park ... took second net with 73 after ... deadlocked with W. Alschlager ... E. I. Phillips.

The foursome composed of J. C. Duc, F. M. Swirles, Dewey Weber ... J. Rend holds the lead in the best event with a card of 68. Today the thirty-six holes will be decided, ... contestant getting low gross is ... the "boss" of the tournament. The ... in the boss flight are:

E. H. Evans, 79; G. Hartman, 80; ... Hackl Jr., 80; Dewey Weber, 81; ... Alschlager, 81; E. H. Raeder, 82; ... Swirles, 82; H. Bartholomay, 83; ... well, 83; C. A. Pifer, 85; J. A. ... 85; L. E. Bein, 86; C. D. Marsh, 86; ... W. Archer, 86; J. E. Rend, 87; ... hill, 90.

The leading scores: A. Knapp, ... Matteson, 86; J. E. Rend, 87; ... 87; G. F. Baker, 87; J. Reeves, ... Sanders, 88; H. E. Hedberg, 88; ... 88; A. B. Schuttler, 89; H. A. ... W. B. Huey, 89; B. B. Johnson, 89; ... Duc, 90; W. E. Burch 90; H. ... 90; H. D. Raymond, 90; H. S. ... G. Uffendel, 90; E. Greenebaum, ... Moulding, 90; J. J. Roberts, 90; ... hill, 90.

M'DONALD, EVA... BEAT ABE, GEORG... AT KANSAS CI...

Kansas City, Mo., Sept. 8.—(Spe... —"Chick" Evans and Bob McDo... defeated George Duncan and ... Mitchell today, 2 and 1, in the ... ty-six hole foursome, eighteen ... of which was played on the ... links this morning and the ... eighteen this afternoon at Blue ... The Americans stood 2 up at the ... of the first eighteen holes. Dun... Mitchell, and McDonald each ... card of 73. Evans had a 72. ... Americans took the lead on the ... of the second eighteen, but lost ... the fourth and fifth holes. They ... gained the lead on the sixteenth ... kept it. Cards:

MORNING ROUND.

McDonald—										
Out	3	3	5	4	4	4	4	5	5—39	
In	5	3	4	5	5	4	5	4	4—39	
Evans—										
Out	4	4	5	5	5	5	3	5	5—41	
In	6	4	3	4	3	5	3	3	5—36	
Duncan—										
Out	4	4	4	5	4	4	4	5	4—39	
In	5	2	4	5	3	4	3	5	4—35	
Mitchell—										
Out	4	5	4	5	4	4	4	5	4—39	
In	5	3	3	4	4	4	3	4	5—35	

AFTERNOON ROUND.

Evans—										
Out	5	5	4	3	5	3	5	5	3—38	
In	4	4	5	4	4	4	4	3	5—37—75	
McDonald—										
Out	5	5	4	4	5	4	5	4	4—41	
In	5	4	4	4	3	5	5	4	3—37—78	
Duncan—										
Out	4	6	4	3	7	3	5	5	3—40	
In	5	4	3	4	5	5	5	4	3—37—77	
Mitchell—										
Out	5	5	4	4	5	2	5	5	3—38	
In	4	5	4	4	4	5	5	4	3—39—77	

His Pay Raised on Taking Treatment for His "Social" Disease

Here is the story of how a few dollars a week invested in medical treatment for a "social" disease brought a man $50 more a month in salary.

The man in question was employed in a Chicago office. He may have thought he was working at full efficiency, but he was not. He was not nearly doing justice to himself.

Anxious to rid himself of the disease and learning of the work of the Public Health Institute and the small cost of the medical treatment, he came here with his problems.

Not long after commencing treatment, there came decided improvement in the man's condition. He began to look and feel like a new man. He showed new activity, new efficiency in his work. He made himself so much more useful to his employer as to draw an increase of $50 a month in salary.

This is but one example showing how materially it pays the infected person to see to it that he gets the proper medical care and attention.

To Help Every Infected Person

The Public Health Institute wants to help every person who is venereally diseased. In doing so, it is benefiting the public at large. It is reducing the danger of infection. Besides giving medical treatment at small cost, the Institute also carries on valuable educational work on the prevention of venereal disease in the interest of the common good and welfare.

Anybody—man or woman—suffering from a venereal disease, no matter how acute or chronic, is invited to come to the Institute for treatment. The facilities for diagnosis and treatment are the finest to be had.

There is no embarrassment experienced in calling at the Institute. Everything is private. No unnecessary delay or waiting in a reception room full of people. The Institute can handle 30 patients at a time, each in a private treatment room. Special department for women.

Hours from 10 in the morning until 8 in the evening. Arrange your treatments to suit your own convenience. If you can't come during the day, come in the evening after working hours.

Complete explanatory booklet sent by mail (under plain cover) postpaid and free. If you are suffering from a venereal disease act instantly for your own sake and for the sake of others near and dear to you. Your treatment affords them protection.

Officers and Trustees of Public Health Institute:

A. A. Sprague, President & Treasurer Chairman of Board Sprague, Warner & Co.
Harold F. McCormick, Vice-President President International Harvester Co.
Myron E. Adams, Sec. Executive Manager Ft. Sheridan Association
General James A. Ryan
Samuel Insull, President Commonwealth Edison Co.
A. A. Carpenter, Ayer & Lord Tie Co.
Nathan William MacChesney, Attorney and Counsellor.
Thos. R. Gowenlock, Publicity Counsellor.
H. M. Byllesby, Pres. H. M. Byllesby & Co.

Hours: 10 A. M. to 8 P. M.

Public Health Institute

(For the Treatment of Venereal Disease)

4th Floor Reliance Bldg. 32 N. State St. Cor. Washington St.

Telephone State 5854

To Employers: You can help in the good work of the Public Health Institute and add to the efficiency of your own working force by letting your employees know the facts about venereal disease and the service of this Institute. We supply employers with placards for posting in proper places, also literature for distribution among employees. Write for particulars.

VANITY HATS

"Seen in the Best of Company"

For Sale at the Best Shops

THE NONAME HAT MFG. CO.
200 FIFTH AVE., NEW YORK
Plant at Orange, N. J., Since 1885

Charles Denby Cigar

Blended with that carefulness and precision demanded in higher-priced cigars.

Try One Today!

8¢

Sold in Chicago and everywhere you go

RUHSTRAT-COWLEY CO.
Distributors, Chicago, Ill.
Phone Franklin 3301

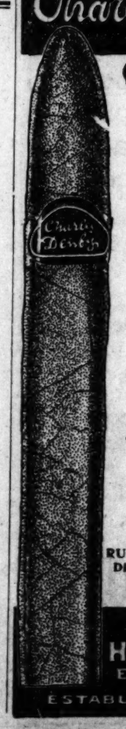

MADE BY
H. FENDRICH
EVANSVILLE, IND.
ESTABLISHED IN 1850

THE GUMPS—THEY'E OFF! ALL ABOARD FOR BLOOMINGTON!

INTO THE STRETCH AT LIBERTYVILLE HARNESS MEET

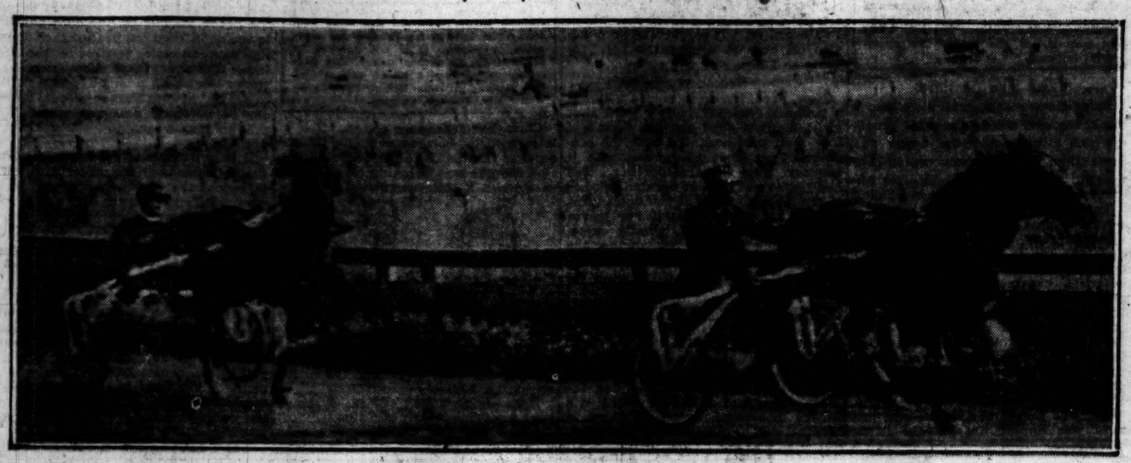

Alice Forbes leading Franc Sterling to the wire in the second heat of 2:30 trot of the Lake county fair race program yesterday. Alice Forbes took three heats and Franc Sterling one. [TRIBUNE Photo.]

BOTHAM EDITORS AUD TRIBUNE'S CUT ON BASEBALL

BY FRANK SMITH.

New York, Sept. 8.—[Special.]—The recent editorial in THE CHICAGO TRIBUNE on cutting space devoted to commercialized baseball has been read by every New York editor and sporting news writer and has been a matter for friendly argument ever since it appeared.

In spite of the large attendance reported at the various major league parks, in spite of the requests by writers for more space for baseball news, in spite of the Babe Ruth home runs, in spite of the position of the two New York teams in the two pennant races, most of the local editors have come to the conclusion that commercialized baseball is being overplayed. There was only one exception among those we have been able to see up to this writing.

Praises Tribunes' Stand.

In a previous article we quoted from the pen of Hugh S. Fullerton of the Evening Mail, in which he pointed out the evils as they exist in commercialized baseball. In addition to voicing his own sentiments he voiced those of Henry L. Stoddard, editor in chief of his paper. Mr. Stoddard was profuse in his commendation of THE TRIBUNE'S stand.

"I cannot commend too highly the stand taken by the editors of your paper," he told the writer. "Commercialized baseball to my mind invites gambling as does horse racing. Cutting down accounts of the games will not hurt the sport and will not hurt a newspaper that does it. At the same time the followers of the pastime will be able to get the results and that is what they want.

Big Step in Journalism.

"The world's series scandal was only the climax to a lot of gambling on the game that had gone before. Baseball gambling is prevalent to a wide extent at the present time. Gambling will kill any sport.

"THE TRIBUNE has taken a momentous step in journalism. I believe it will be followed by other newspapers throughout the country when they see it can be done without injury to the game which carries many self-inflicted wounds.

"It is our intention to continue parring down our commercialized baseball reports which we began some time ago. We will give this space to amateur sports, which seem to have been greatly neglected. Give us more golf, more tennis, more swimming and similar sports and thus help the youth of our nation."

Puckette Indorses Move.

Mr. Stoddard's view of THE TRIBUNE'S stand was heartily indorsed by Curtis McDonald Puckette, managing editor of the New York Evening Post.

"For a long time we have been cutting down space on commercialized baseball," Mr. Puckette said. "While we cover professional sports of all kinds, we are inclined to the amateur and use all available space for that news. It takes a paper of THE CHICAGO TRIBUNE character to make an announcement such as it did. It is to be commended."

A recent editorial on baseball in the Evening Post said in part:

"The Evening Post and CHICAGO TRIBUNE do not agree on many things, but the Evening Post thinks it is of real importance to readers of sporting pages of newspapers that a journal of the character and importance of THE CHICAGO TRIBUNE should come to the point of view regarding athletics.

St. Denis Laments Cut.

"The Evening Post does not neglect professional sports. It publishes news of baseball, boxing and such events, but it does not and will not glorify professional athletes. The Evening Post is a sportsman itself appealing to amateur sportsmen. It appeals with a keen sense of pleasure and fair play the prowess of the amateur."

Walter St. Denis, long time sporting editor of the Globe and Commercial Advertiser, was of the opinion that the press should not curtail its news on commercialized baseball.

Coast Shortstop Reports to Cub Pilot Killefer

Carter Ward Elliott, shortstop from the Yakima, Wash., club, joined the Cubs yesterday and accompanied the team to Pittsburgh last night. Elliott played the infield with the Sacramento club in 1918 and 1919 and last summer was a member of the Victoria, B. C., club. This season he started with Seattle and was sold to Yakima, from which club he was purchased by the Cubs. He is 24 years old.

BRAVES AND PHILLIES SPLIT.

Boston, Mass., Sept. 8.—Boston divided its [illegible] double header with Philadelphia, the visitors taking the opener, 8 to 6, and the home team winning the afterpiece, 13 to 2. Scores:

FIRST GAME.

PHILADELPHIA.	AB	R	H	O	A	E
[illegible]	4	0	1	0	1	1
[illegible]	4	0	0	1	2	0
[illegible]	3	2	3	4	0	0
[illegible]	4	1	1	4	0	0
[illegible]	4	1	2	1	2	0
[illegible]	3	1	1	10	0	0
[illegible]	3	0	1	0	1	0
[illegible]	3	1	1	10	0	0
[illegible]	3	0	0	0	4	0
[illegible]	1	0	0	0	0

She Kicked Bill Hart—She Kicks for Bill Russell

"SINGING RIVER"
Produced by Fox.
Directed by Charles Giblyn.
Presented at the Boston.
THE CAST.

Lang Rush	William Russell
Alice Thornton	Viola Vale
Her Father	Charles Comstock
Rube Ransom	Jack Rosleigh
Sam	Arthur Morrison
Bert	Jack MacDonald
Freud	Jack Hull
Kane	Louis King
Grimes	Charles King

By Mae Tinée.

VIOLA VALE is the girl who used to kick Bill Hart in the shins when he got too "magerful." A small, dark tornado with lots of hair and in extreme moments apparently lots of legs and lots of teeth. In pictures she takes nuthin' from nobody. She's pretty, and good looks combined with the git up and git that is hers make her a valuable addition to any picture—especially "westerns."

"Singing River" is another tale of the sage where bad men and sheriffs conspire against a hero who is wholly pure though heavy, heavy over his head hang clouds of circumstantial evidence.

The one person who believes in him is, of course, the heroine, who looks into his honest eyes, beholds the muscular workings of that noble face and knows through her woman's intuition that he's a man and a gentleman, by gad.

That the lady happens to be the sheriff's daughter makes no never mind with her fealty. When occasion demands she talks right up to father. O well, "a prophet is without honor in his own country," as you 'vurr' well know.

Of course, no "western" would allow you to see it wind up unhappily. Therefore we leave the hero and heroine happy and rich and going to have dinner with dad and everything.

"Singing River" is just a fair programme picture—look at it as you will. Mr. Russell is likable; Miss Vale is lovable and the supporting cast do well with what the gods have allotted them.

CLOSE UPS.

Harry Carey wants to go to sea. So he's having a boat built and will skite up and down the Pacific coast between pictures. (Mah goodness!)

Four baby kangaroos have arrived at Universal City from Australia. We'll probably meet them in the pictures in the sweet bye and bye.

Mabel Normand says she's not going to Europe after all. She's just spending her between pictures time visiting around with friends.

HAROLD TEEN—NO! NO! NO!

PATTERNS BY CLOTILDE

GIRL'S DRESS.

This dear little design will be becoming to any small tot. It opens at the left side front and sash ends show on both sides.

The pattern, 1119, comes in sizes 4, 6, 8, and 10 years.

Order Blank for Clotilde Patterns.

CLOTILDE, DAILY TRIBUNE, CHICAGO.

Inclosed find $..... Please send me the Clotilde patterns listed below:

Pattern number.	Size.	Price.
.....	.....	.....

Name .....
Street .....
City .....
State .....

How to Order Clotilde Patterns.

Write your name and address plainly on dotted lines, giving number and size of such patterns as you want. Inclose 10 cents in stamps or coin (wrap coin carefully) for each number, and address your order to Clotilde, CHICAGO DAILY TRIBUNE.

EMBARRASSING MOMENTS

The Tribune will pay $1 for every letter published on "The Most Embarrassing Moment of My Life." Address Embarrassing Moments, Chicago Tribune. Write on one side of the paper. No manuscript returned.

Was Too Sensitive.

I was staying at a small town boarding house, and among the other boarders was a very stout lady who was more than sensitive concerning her weight. One evening, just after another boarder and I had been holding a conversation, in which I used the words, "must weigh at least three hundred," she called me to one side and took me to task about the matter. It was every bit of half an hour before I convinced her that I had not been speaking of her weight.

Later in the same evening she passed me on one of the main streets of the town. I, together with three other fellows, was standing back against a building, talking. Just a little back of her and to the other side there was a man, quite as large as she. When she passed she spoke, and just as I was tipping my hat the fellow by the side of me yelled, "Hello, Fat!" meaning, of course, the fat man. She evidently thought it was I who yelled, and that I had meant her, for the glare she turned on me was filled with advice to change my boarding house, which I did. B. R. E.

DORIS BLAKE'S ANSWERS

Tell Her—Hard.

"Dear Miss Blake: I'm in love with a girl. I'm sure she loves me, 'cause I've heard so, but would like your advice on how to propose to her. By doing so I hope you will oblige

"FREDDY."

Now, Fred, it's up to you to map out a proposal yourself if you want that girl. Many a good girl has been lost to a man who hesitated over the proposal. Just come plump out with it the next time you are together. Tell her you're crazy about her and ask her if she loves you. Or if you don't want to ask her that just tell her you're crazy about her, and, what's more, you're going to marry her whether she likes it or not. Real caveman stuff, you know. If the girl cares she likes that line.

Bright Sayings of the Children

The Tribune will pay $1 for each childish saying printed. The story told must never have been printed in any magazine or paper. It is not possible to acknowledge or return unavailable contributions. Please write on one side of the paper. Address Bright Sayings to Aunty Bee, Tribune, Chicago.

Clara has whooping cough. She is impressed by her responsibility in observing the quarantine regulations. One day she was swinging on the back gate when a little neighbor boy came

riding down the alley on his velocipede. She jumped from the gate and ran toward the house as though the furies were after her.

Billie said, "Why, Clara, I won't hurt you."

Never stopping, she flung this over her shoulder, "But I got the whooping cough. Don't you see my sign?"

C. B.

Hearing an awful yell, mother entered the nursery and found little Betty crying as if her heart would break, and Jane sitting on Betty's favorite doll in the center of the room with a smile on her face. She inquired, "Jane, what in the world are you doing?" And she calmly replied, "Mother, I is just sittin' pretty."

U. V.

TRIBUNE COOK BOOK

BY JANE EDDINGTON.

Peaches for Cocktails and Salads.

The portions of edible cocktail, whether made of fruit, fish, or what-ever, should be small, says one of our leading authorities. Of course when the cocktail is served in half a grapefruit shell it is likely to be large, but it is just as necessary for its success that the fruit be diced—cut no larger than the ordinary backgammon dice—as when it is served in smaller quantities. If raw fruit is used it is soaked for some time in a sugar sirup until the blend of the two is good.

A fruit salad to be smooth and blended in flavors should also have its ingredients cut small. It does not make so much difference when a French dressing is used as it does when a mayonnaise, plain or half whipped cream, is the dressing. If we want to eat great pieces of any fruit it seems to me far better to eat them plain than to smear them with a salad dressing which does not half season them.

If a peach is not evenly ripe it is particularly necessary that it be cut fine or diced, whether it is for peaches and cream or a fruit salad—perhaps one of peaches alone. Peel the peaches just before they are to be used, unless they are to stand in a sirup, cut across the peach in four or five cuts parallel to the ends, then cut in the other direction so as to make squares on the surface, then cut these dice from the stone. One-half a small peach is in this way cut into sixteen pieces, which can be perfectly seasoned with whatever addition we make.

It is impossible to get fine effects for dessert, salad, or breakfast dish with large chunks of peaches which have stood until rusted in the air.

STOP CORNS IN A MOMENT

Do It by a Touch. Such Pains Are Needless Now

You can stop any corn pain instantly. You can remove any corn in short order.

You can do it in a way so gentle that you'll forget the corn.

The method is Blue-jay—liquid or plaster. A touch applies it. Then the whole corn soon loosens and comes out.

Blue-jay is made in a world-famed laboratory. It is modern, scientific, right. It is fast displacing former methods, harsh and crude.

Tonight thousands of people will apply Blue-jay — why not you? Watch it end a corn for you. Try it tonight.

Your druggist has

Liquid or Plaster

Blue-jay

Stops Pain Instantly
Ends Corns Quickly

RESINOL

Soothing and Healing

A Traveling Requisite

For all the ills that the skin is heir to; chafing, rashes, insect stings, cold sores, scratches, etc.

Be sure a jar of Resinol goes with you

Let Cuticura Be Your Beauty Doctor

Soap, Ointment, Talcum, 25c. everywhere. Potter address: Cuticura Laboratories, Dept. X, Malden, Mass.

Fashion's Blue Book

BY CORINNE LOWE.

NEW YORK.—[Special Correspondence.]—The pantalette usually becomes the "Pant to Let." In spite of many attempts to revise the pictorial trouserette, none save the most daring types among us ever move into it. However, the narrow underskirt that recalls this detail still keeps its hold on those who elect the bouffante dance skirt.

The underskirt of the charming dance frock of a gray crêpe illustrated above is constructed of the same lace which bands the skirt proper. A sash of Nattier blue satin completes the delightful color scheme of the dress. Yet the entire responsibility of this last color is not put up entirely to the girdle. For both satin shoes and feather fan echo the shade beloved of the French painter.

Regarding the last item, it is well to recognize the present fad for matching evening slippers with evening frock or with some one of its accessories. Those who go to the most radical lengths in this particular will complete a frock of black cire satin and silver lace with footgear of the same materials. Indeed, the embroidery of a frock is often sounded, note for note, in these pretentious new evening slippers.

Camera Club Officers.

At the annual election of the Chicago Camera club the following officers were named: President, Leroy T. Gobel; vice president, James E. Mead; secretary, Alvin R. Born, and treasurer, Gilbert B. Seehansen.

Let George Do It!

The next time that an obligation demands a box of fine confections don't leave its selection to some one else.

Let George De Met Do It!

I have a trained staff of experts who select and box these famous candies before your eyes. Supreme quality at

Common Sense Prices

60c Per lb. — Assorted Chocolates, Full Cream Nut Caramels, Bon Bons, Ass'ted Flavors | Chocolate Dipped Nuts, Chocolate Liquid Fruits, Pecan Mallow Goodies — **80c** Per lb.

My 60c and 80c Candies are of the same superior quality and workmanship—the varieties are different.—that's all

George De Met

OUT OF TOWN MAIL ORDERS SEND POSTAGE

De Met's CANDIES

5 West Randolph, Between State & Dearborn — 39 North Clark, Near Washington

MOTION PICTURE DIRECTORY

DOWNTOWN

'Disraeli' ran 5 years. See the picture and you'll know why. DO NOT MISS—

GEORGE ARLISS —IN— DISRAELI

Says Mae Tinee in Tribune.
"Let us have more such productions."—American.
"Finest production the year has brought out."—Post.
Now Playing, Noon to 11 P. M.

ORCHESTRA HALL MICHIGAN NR. ADAMS

JONES, LINICK & SCHAEFER
RANDOLPH STATE and RANDOLPH
8:30 A.M. Continuous 12 P.M.
Come Early and Avoid the Rush

A Regular Knockout

DOUGLAS FAIRBANKS in "THE THREE MUSKETEERS"

"Fairbanks is an exuberant, zestful adventurer. When you hear some one bemoaning the poor, benighted motion picture, point to 'The Three Musketeers' with pride. The sets are marvelous and every one concerned in the production deserves commendation."
—Says Virginia Dale in The Journal.

STATE-LAKE — ORPHEUM CIRCUIT — VAUDEVILLE, EXCLUSIVE PHOTOPLAYS
BEBE DANIELS in "ONE WILD WEEK"
At 11:15 a. m., 2:05, 4:50, 7:30, 10:30 p. m.

BAND BOX — MADISON NEAR LA SALLE
"The Circular Staircase"

CASTLE — STATE AT MADISON
TOM MOORE, "Beating the Game"
9:30 A. M. CONTINUOUS TO 12:00 P. M.

DOWNTOWN

ASCHER'S ROOSEVELT
STATE near WASHINGTON opposite MARSHALL FIELD'S

NOW PLAYING
THE GREATEST PICTURE OF ALL TIME!
GOLDWYN PRESENTS
A REGINALD BARKER Production

THE OLD NEST

Rupert Hughes'
HEART GRIPPING STORY OF HOME!

With Wonder Cast of 21 Well-Known Artists Headed by
MARY ALDEN
CULLEN LANDIS
LOUISE LOVELY
DWIGHT CRITTENDEN
HELEN CHADWICK
RICHARD TUCKER
MOLLY MALONE
JOHNNY JONES
BUDDY MESSENGER

YOU'LL LAUGH YOU'LL CRY
YOU'LL LOVE IT!
SYMPHONY ORCHESTRA SPECIALTIES
CONTINUOUS—9:30 A. M. to 11:30 P. M.

ZIEGFELD — Next to BLACKSTONE HOTEL
12th Big Week ONE WEEK MORE
2 Shows Daily—2:30 and 8:30 P. M.
Special Sundays at 4 P. M. and 8:30 P. M.
Secure seats now. All reserved.
Don't miss it. Positively ends Sept. 16
See it in its entirety
D. W. Griffith's LATEST MASTERPIECE
"Dream Street"
"If you haven't seen it yet and if you like to see a really beautiful picture, you ought to go."—Tribune. "Mae Tinee."
COMING SAT., SEPT. 17—SEATS NOW.
Nazimova in "Camille"
Dumas' Greatest Work, Wonderfully Portrayed

BARBEE'S LOOP THEATRE — MONROE at DEARBORN
ONLY THEATRE IN CHICAGO SHOWING THIS PRODUCTION
All Creeds Should See It! — Great Story of Father-love
THE WANDERING JEW
Splendid Accompaniment — Kaminsky, Russian Violinist
CANTOR J. ROSENBLATT
IN SYNCHRONIZED SONGS
Singing and Dancing Specialties and Burton Holmes' New Jerusalem
PERFORMANCES AT:
11—12:15—1:50—4:25—5:20—6:45—8:20—10
DE LUXE PERFORMANCES AT:
2:15—5:05—8:20—10

DOWNTOWN

JONES, LINICK & SCHAEFER
ORPHEUM — State & Monroe — ROSE — Madison & Dearborn
BOTH THEATRES NOW SHOWING
CECIL B. DeMILLE'S 'AFFAIRS OF ANATOL'
With the Famous 12-Star Cast
WALLACE REID — GLORIA SWANSON
ELLIOTT DEXTER — BEBE DANIELS
MONTE BLUE — WANDA HAWLEY
THEODORE ROBERTS — AGNES AYRES
THEODORE KOSLOFF — JULIA FAYE
RAYMOND HATTON — POLLY MORAN

NORTH
BALABAN & KATZ RIVIERA — BROADWAY at LAWRENCE
Reliable and Consistent
An Exceptional Program
GLORIA SWANSON
In "THE GREAT MOMENT"
"THE RUNAWAY TRAIN"
EXQUISITE SPECIALTIES
STARTING MONDAY
King Vidor's Great Drama
"THE SKY PILOT"
SENSATIONAL SPECIALTIES
BALABAN & KATZ ENTERTAINMENT
DISTINCTIVE - REFINED - CREATIVE

BUGG — LINCOLN AND BOBEY — CONT. 1:30 TO 11
KATHERINE MAC DONALD
WESLEY (FRECKLES) BARRY
"STRANGER THAN FICTION"

WINDSOR — CLARK NEAR DIVISION — Cont. 1:30 to 11:30 P. M.
DOROTHY PHILLIPS "Man, Woman and Marriage"
Special Prologue—Symphony Orchestra

BRYN MAWR — Bryn Mawr Nr. B'dway — Cont. 7 to 11:30 P. M.
JUSTINE JOHNSTONE HARRISON FORD
"A HEART TO LET"
COMEDY NITE

LAKE SHORE — Broadway at Belmont — 7 to 11
DOROTHY DALTON in "BEHIND MASKS"

DE LUXE — ON WILSON AVE. AT "L" STATION
WM. S. HART in "THE WHISTLE"

KENMORE — KENMORE AND WILSON AVENUES
VIOLA DANA in "LIFE'S DARN FUNNY"

REGENT — 6746 SHERIDAN ROAD
WILLIAM S. HART in "THE WHISTLE"

EASTERLY — Lincoln and Diversey Pkwy. — Cont. 6:30 to 11 P. M.
Enid Bennett in "Keeping Up with Lizzie"

DEARBORN — DIVISION and DEARBORN
The Great Super Spectacle, "DECEPTION"

LUBLINER & TRINZ AMUSEMENT CENTERS

COVENT GARDEN — 2653 N. Clark St. — Cont. Daily
BERT LYTELL in "A TRIP TO PARADISE"
ART KAHN ORCHESTRA
TONIGHT—Jazz Nite, Vaudeville Specialties

BIOGRAPH — 2433 Lincoln Avenue — Matinee Daily
Roscoe (Fatty) Arbuckle
"CRAZY TO MARRY"

VITAGRAPH — 3133 Lincoln Avenue — Matinee Daily
DOROTHY PHILLIPS
"MAN, WOMAN AND MARRIAGE"

KNICKERBOCKER — 6217 Broadway — Matinee Daily
BERT LYTELL
"A TRIP TO PARADISE"

PERSHING — Lincoln at Wilson — Matinee Daily
ALICE BRADY
"LITTLE ITALY"

LAKESIDE — 4730 Sheridan Road
A Stupendous Production
"DECEPTION"
Cast of 7,000

ELLANTEE — Devon and Clark
ANITA STEWART, "IN OLD KENTUCKY"
Also Marshall Neilan in "Don't Ever Marry"

ASCHER BROS
CHATEAU — Broadway and Grace Street
DOROTHY PHILLIPS in "MAN, WOMAN, MARRIAGE"
5—Big Vaudeville Acts—5

ADELPHI — 7070 N. Clark St. Cor. Estes Ave.
All-Star Cast in "DECEPTION"

CALO — Clark Street and Belmont Avenue
DOROTHY PHILLIPS in "MAN, WOMAN, MARRIAGE"

LANE COURT — Clark and Center Streets
MATHESON LANG in "CARNIVAL"

ROSEWOOD — Montrose Boulevard at Lincoln Street
MATHESON LANG in "CARNIVAL"

NORTH

LUBLINER AND TRINZ PANTHEON — Sheridan Road at Wilson
Entertainment for the Discriminating
LOUISE GLAUM in 'GREATER THAN LOVE'
ISHMAN JONES AND HIS ORCHESTRA
NOVELTIES AND SPECIALTIES
PANTHEON ORCHESTRA
GEORGE LIPSCHULTZ, Conductor
MILDRED FITZPATRICK at the Organ
De Luxe Matinee Daily at 1:30
Presenting Same Performances as at Nite
Coming Monday—Pantheon Third Annual Fall and Winter Fashion Review

HOWARD — N. W. "L" STATION AT HOWARD
"Stranger Than Fiction"
Katherine MacDonald & Wesley Barry
MACK SENNETT'S Latest, "THAT NIGHT"
THE HOWARD ORCHESTRA SUPREME
Tomor.—Fatty Arbuckle, "Crazy to Marry"

KEYSTONE — 3912 SHERIDAN ROAD
THOS. MEIGHAN in "Conquest of Canaan"
BUSTER KEATON in "THE GOAT"
Monday—"CARNIVAL" with Matheson Lang

JULIAN — 918 BELMONT AV.
ANNA Q. NILSSON — MIRIAM COOPER — CONWAY TEARLE
"THE OATH"

BUCKINGHAM — 3319 N. CLARK ST.
ETHEL CLAYTON, "SHAM"
BRUMLIK'S ORCHESTRA

ARGMORE — ARGYLE AND KENMORE AVENUES
WILLIAM S. HART in "THE WHISTLE"

SOUTH
THE HARPER — Supreme Entertainment — 53d at Harper Av.
MATINEE DAILY
WILL ROGERS —IN— "AN UNWILLING HERO"
Also Latest Clyde Cook Comedy, "The Sailor" and
3—High Class Vaudeville Acts—3

HARVARD — 63D & HARVARD AV. — MATINEE & NIGHT
DOROTHY PHILLIPS
"MAN, WOMAN, MARRIAGE"

KIMBARK — 6240 KIMBARK AVENUE
MARGERY DAW "The BUTTERFLY GIRL"

NEW PARK — 51st St. and Calumet Ave.
ETHEL CLAYTON in "WEALTH"

VERNON — 61ST and VERNON AVE.
Roscoe (Fatty) Arbuckle, "Crazy to Marry"

LINDEN — 63D ST. AT HALSTED — MATINEE DAILY
ALICE BRADY in "LITTLE ITALY"

E. A. R. — WENTWORTH AVENUE AT SIXTY-NINTH ST.
Wesley (Freckles) Barry, "Stranger Than Fiction"

20TH CENTURY — 4708 PRAIRIE AVE.
MAY McAVOY, "SENTIMENTAL TOMMY"

ASCHER BROS
WEST ENGLEWOOD — 63d and Ashland
DOROTHY PHILLIPS IN "MAN, WOMAN, MARRIAGE"
5—ACTS VAUDEVILLE—5

COLUMBUS — Ashland Avenue at 63rd Street
BETTY COMPSON in "AT THE END OF THE WORLD"

COMMERCIAL — 92d Street and Commercial Ave.
BETTY COMPSON in "AT THE END OF THE WORLD"
Also Larry Semon in "The Fall Guy"
Lucille Johnson's Bachelor Girls' Orchestra
Specialties—Novelties

COSMOPOLITAN — 77th and Halsted Sts.
MATHESON LANG in "CARNIVAL"
Also Larry Semon in "The Fall Guy"

FROLIC — 55th Street and Ellis Avenue
Betty Compson in "At the End of the World"
Also Larry Semon in "The Fall Guy"

KENWOOD — 1229 East 47th Street
Betty Compson in "At the End of the World"
Also Larry Semon in "The Fall Guy"

METROPOLITAN — 47th St. and Grand Blvd.
ALL STAR CAST in "DECEPTION"

OAKLAND SQ. — Drexel and Oakwood Blvds.
DOROTHY PHILLIPS in "MAN, WOMAN, MARRIAGE"

PEERLESS — Oakwood and Grand Boulevards
TOM MIX in "The Big Town Round-Up"

SOUTH

BALABAN & KATZ TIVOLI — COTTAGE GROVE at 63 ST.
Reliable and Consistent
A Sensational Show
GLORIA SWANSON
In "THE GREAT MOMENT"
"THE RUNAWAY TRAIN"
"Hiawatha's Wedding Feast"
Several Other Surprises
STARTING MONDAY
"TEN DOLLAR RAISE"
AS TRUE AS LIFE ITSELF
BALABAN & KATZ ENTERTAINMENT!
DISTINCTIVE - REFINED - CREATIVE

STRATFORD — 63rd at HALSTED
Stratford Entertainment—Always of the Highest Standard
BETTY COMPSON—MILTON SILLS
in a Melodramatic Film Sensation
"THE END OF THE WORLD"
—Also—
JEAN & JEANETTE, Nightingales of Popular Airs.
SPECIALTIES
Tomorrow—SESSUE HAYAKAWA in "WHEN LIGHTS ARE LOW"

WOODLAWN — 355 E. 63d St.—MATINEE DAILY
LOIS WEBER'S Great American Drama
"THE BLOT"
With Claire Windsor, Louis Calhern, Marie Walcamp
—Also—
LARRY SEMON, 'The Fall Guy'
The Funniest Comedy of the Year
Coming Sunday—TOM MOORE
"BEATING THE GAME"

JACKSON PARK — Stony Island Avenue at 67th Street
—LAST TIMES TODAY—
The Star of "The Miracle Man"
Betty Compson—Milton Sills
"AT THE END OF THE WORLD"
Fall Opening with Full Orchestra

VISTA — 47TH and COTTAGE GROVE AV.—MATINEE DAILY
ROSCOE (Fatty) ARBUCKLE
"CRAZY TO MARRY"

LEXINGTON — 1162 E. 63RD STREET — MATINEE AND NIGHT
BETTY COMPSON "THE END OF the WORLD"
WITH MILTON SILLS

HYDE PARK — 5314 LAKE PARK AVE.
SAMUEL MURPHY in "The Crisis"

PEOPLES — 47TH AT ASHLAND AVE.
BETTY COMPSON, "At the End of the World"

DREXEL — 858 EAST 63D STREET
TOM MIX in "AFTER YOUR OWN HEART"

PRAIRIE GARDEN — 5748 Prairie Ave.
Elsie Ferguson, "Sacred and Profane Love"

SHAKESPEARE — 43RD AND ELLIS
Roscoe (Fatty) Arbuckle, "Crazy to Marry"

NEW REGENT — Halsted at 69th St.
Katherine MacDonald, 'Stranger Than Fiction'

MICHIGAN — GARFIELD AND MICHIGAN
THOS. H. INCE'S "MOTHER O' MINE"

WEST
BROADWAY STRAND — Roosevelt Rd. at Paulina St.
FATTY ARBUCKLE "CRAZY TO MARRY"
ALSO VAUDEVILLE SPECIALTIES

MARSHALL SQUARE — 22nd St. and Marshall Blvd.
FATTY ARBUCKLE "CRAZY TO MARRY"
ALSO RAGTIME REVUE
Tomor.—"YOUR DAUGHTER AND MINE"

GOLD — 3411 ROOSEVELT ROAD — MATINEE DAILY
BABE RUTH in "HEADIN' HOME"

KEDZIE ANNEX — 3210 West Madison Street
"THE OATH"—SPECIAL PRODUCTION

ATLANTIC — 26TH AND CRAWFORD
PHOTOPLAYS AND LOOP VAUDEVILLE.

MADISON — MADISON STREET NEAR LINCOLN STREET
WALLACE REID in "TOO MUCH SPEED"

ASHLAND — MADISON STREET NEAR ASHLAND BOULEVARD
THOS. MEIGHAN, "The Conquest of Canaan"

WEST

LUBLINER AND TRINZ SENATE — Madison at Kedzie
CHICAGO'S FINEST ENTERTAINMENT
Gloria Swanson and Milton Sills
IN ELINOR GLYN'S STORY,
"The Great Moment"
"The House of David Band"
A Sensational Attraction
Senate Orchestra — Sensational Specialties
DE LUXE MATINEE DAILY AT 1:30
Coming Monday—Geo. Melford's
"THE GREAT IMPERSONATION"

CENTRAL PARK — 3531 ROOSEVELT RD. — Nr. N. Mayfield Ave.
KATHERINE MacDONALD
WESLEY (Freckles) BARRY
—IN—
"Stranger Than Fiction"
Balaban & Katz Superior Entertainment

HAMLIN — 3826-36 W. Madison St.
Katherine MacDonald and Wesley (Freckles) Barry "Stranger Than Fiction"
HAMLIN SYMPHONY ORCHESTRA

LUBLINER & TRINZ AMUSEMENT CENTERS

PARAMOUNT — 2646 Milwaukee Avenue — Matinee Daily
Katherine MacDonald
"STRANGER THAN FICTION"

WILSON — Madison and Western — Matinee Daily
Roscoe (Fatty) Arbuckle
"CRAZY TO MARRY"

WEST END — 121 N. Cicero Avenue — Matinee Daily
CLARA KIMBALL YOUNG
"STRAIGHT FROM PARIS"
MACK SENNETT'S "CALL A COP"

MADISON SQUARE — 4720 Madison
EDITH ROBERTS
"OPEN SHUTTERS"

CRAWFORD — Crawford and Madison — Matinee Daily
Clara Kimball Young
"STRAIGHT FROM PARIS"

LOGAN SQUARE — Milwaukee Ave. & Logan Boulev.
6:30—CONTINUOUS TO MIDNITE
Sessue Hayakawa
"When Lights Are Low"
Also 5—BIG VAUDEVILLE ACTS—6
ORCHESTRA

NORTHWEST
IRVING — Irving Park Blvd. and Crawford
—DOUBLE FEATURE PROGRAM—
Helen Jerome Eddy — Jane Novak
"THE OTHER WOMAN"
Also BUCK JONES
"STRAIGHT FROM THE SHOULDER"

CRYSTAL — North Ave., Nr. California — Matinee Daily—2 P. M.
LOUISE GLAUM
"GREATER THAN LOVE"
LLOYD HAMILTON COMEDY

BILTMORE — DIVISION AT ROBEY — MATINEE DAILY
TOM MIX in "AFTER YOUR OWN HEART"
LATEST COMEDY "BIG BUSINESS"
Tomorrow—"THE HEART LINE"

KARLOV — 4048 ARMITAGE AVE.
CONWAY TEARLE in "THE OATH"

ASCHER BROS
CROWN — Division Street at Ashland Avenue
ALL STAR CAST in "DECEPTION"
Sam Herman's Song Revue

PORTAGE PK. — Milwaukee Ave. at Irving Park Blvd.
The Home of Good Music
ALL STAR CAST in "DECEPTION"
Also Mack Sennett's "CALL A COP"

TERMINAL — Lawrence and Spaulding
ALL STAR CAST, "DECEPTION"

AUSTIN
PLAISANCE — 466 N. Parkside Avenue at Lake St.—6:30 to 11:30
ROSCOE (Fatty) ARBUCKLE
"CRAZY TO MARRY"

OAK PARK
OAK PARK — Wisconsin Ave. One Blk. S. of "L" Sta.
THOMAS H. INCE'S
"MOTHER O' MINE"

FOREST PARK
FOREST PARK — Des Plaines Av. at W. Madison St.
ALL-STAR CAST IN
"DECEPTION"

NEW YORK

New York, Sept. 8
and Mrs. Anthony
of 1009 5th avenue,
ame their young
days ago, Anthony J.
Mrs. William H.
daughter, Miss Kath
left Deauville and a
Mrs. Force and Miss
to this country durin
of October, and will
Philip, L. I., as the gu
liam K. Dick, the f
Jacob Astor.

Mr. and Mrs. Paul
left Newport several
motor trip to Martin
returned east and a
ccupying Mrs. Fitz
Upper St. Regis lake
acks. They have a
Fitz Simon's son b
riage, William H. Va
Mrs. George J. Gou
ter, Miss Gloria Go
court, Lakewood, N
some time at Atlantic
will be joined in a
and Mrs. George J.
Gould Sr. has been i
eral months visitin
and daughter, Lord a

PHILADE
CREAM C
Vitamine
at
Kiddies, brown
and full of ene
must now giv
healthy outdoo
back to school
Don't let them
listless. The
nourishing, ric
mines, bone
building, will
energized and
"PHILADELPH
Cheese is great fo
It contains every fo
abounds in vitami
ment in sandwich
as nourishing an
digested. The
"PHILADELPHIA
PHENIX CH
216 W. Ohio St.,
PHE
Means GOO

Many Chicag
Enjoy Late
in White
WHITE MOUN
tinue to furn
many Chicag
M. Clemen
Clement are in Bret
Hale Holden and P
also there for an ext
Mrs. George S. B
spent the summer a
on woods, left la
Boston, Cooperstown,
From there she will s
Hot Springs for the
Mrs. Baldwin, who
summers in the Whit
been a fairy godmot
boys at Camp Duncan
Sunday at the St
church. She has m
handsome gifts, has
numerous long moto
visited Camp Dunca
at practice very Sat
summer.
Miss Natalie Smi
Crawford Notch to
and sister, Mrs. Hen
Miss Helen Smith.
to Chicago Oct. 1.

Mr. and Mrs. Ph
and children of 1200
will return the first o
a three months' so
Mr. and Mrs. John
Miss Mary Anna B
North Michigan ave
tery, Me. Miss Bec
Wellesley college this
Mrs. Oliver M. Spe
Michigan avenue ha
two months' stay in
Sarah Spencer, who
visit, will return ear
Miss Miriam Cay
Mr. and Mrs. Worth
to Lawrence, Mass.
Marian Hendry, wh
last month with the
country place near
Miss Caylor and Mis
turn shortly to Sout
for their senior year
college.
Mrs. John Crerar o
sue has gone to Bret
to remain until the f
her.
Mrs. William C. Pu
Shore drive has retu
Hill, R. I.

Mr. and Mrs. Georg
have had a house in
the summer, will op
1421 North State par
Mr. and Mrs. Char
2355 Commonwealth
turned from their su
Green Lake, Wis.
Mrs. Arthur Meek
Shore drive will rem
Harbor, Me., until
Meeker Jr., who wen
the summer with his
sister. Mr. and Mrs.
mer, will return this
Miss Marjorie Edw
Mrs. James A. Edwa
from a motor trip in t
Mr. and Mrs. Fran
bridge of New York h
live and have taken
side. Their daughter,
shortly for an eastern
Mrs. Byron McNu
sister of Mrs. George
Shore drive, is at t
month's stay.

Dr. and Mrs. Helic
daughter, Babette, of
nue, have returned fr
in Glacier park.
Mr. and Mrs. Orvil
have returned to th
710 East Delaware pl
the greater part of
Highland Park.
Mr. and Mrs. Watte
er of 2919 Pine Grove
daughter, Virginia, h
Europe.
The Rev. and Mrs.
and family of Hinsd
from Canada.

Many Chicagoans Enjoy Late Summer in White Mountains

WHITE MOUNTAIN resorts continue to furnish jolly days for many Chicagoans. Mrs. Allan M. Clement and Frank Clement are in Bretton woods. Mrs. Allan Holden and Philip Holden are also there for an extended stay.

Mrs. George S. Baldwin, who has spent the summer as usual at Bretton woods, left last Monday for Boston, Cooperstown, and New York. From there she will go to the Virginia Hot Springs for the autumn season.

Mrs. Baldwin, who has spent many summers in the White mountains, has been a fairy godmother to the choir boys at Camp Duncan, who sing every Sunday at the Stickney Memorial church. She has made them many handsome gifts, has taken them on numerous long motor rides, and has visited Camp Duncan to hear them at practice very Saturday during the summer.

Miss Natalie Smith has gone to Crawford Notch to join her mother and sister, Mrs. Henry A. North and Miss Helen Smith. They will return to Chicago Oct. 1.

Mr. and Mrs. Philip D. Armour and children of 1200 Lake Shore drive will return the first of next week from a three months' sojourn abroad.

Mr. and Mrs. John W. Beckwith and Miss Mary Anna Beckwith of 742 North Michigan avenue are at Kitzbury, Ma. Miss Beckwith will enter Wellesley college this autumn.

Mrs. Oliver M. Spencer of 847 North Michigan avenue has returned from a two months' stay in Missouri. Miss Sarah Spencer, who went east for a visit, will return early next week.

Miss Miriam Caylor, daughter of Mr. and Mrs. Worth Caylor, has gone to Lawrence, Mass., to visit Miss Marian Hendry, who has spent the last month with the Caylors at their country place near Douglass, Mich. Miss Caylor and Miss Hendry will return shortly to South Hadley, Mass., to their senior year at Mount Holyoke college.

Mrs. John Crerar of 1901 Prairie avenue has gone to Bretton Woods, N. H., to remain until the first week in October.

Mrs. William C. Pullman of 999 Lake Shore drive has returned from Watch Hill, R. I.

Mr. and Mrs. George A. Ranney, who have had a house in Lake Forest for the summer, will open their house at 1401 North State parkway on Oct. 1.

Mr. and Mrs. Charles E. Rollins of 7346 Commonwealth avenue have returned from their summer cottage at Green Lake, Wis.

Mrs. Arthur Meeker of 3030 Lake Shore drive will remain at Northeast Harbor, Me., until Oct. 1. Arthur Meeker Jr., who went abroad early in the summer with his brother-in-law and sister, Mr. and Mrs. Ambrose C. Crane, will return this month.

Miss Marjorie Edwards, daughter of Mrs. James A. Edwards, has returned from a motor trip in the east.

Mr. and Mrs. Frank Parker Stockbridge of New York have come here to live and have taken a house in Riverside. Their daughter, Janet, will leave shortly for an eastern school.

Mrs. Byron McNulty of Pasadena, and Mrs. George Hixon of 999 Lake Shore drive, is at the Drake for a month's stay.

Dr. and Mrs. Hellodor Schiller and daughter, Babette, of 5042 Drexel avenue, have returned from a month's stay at Glacier park.

Mr. and Mrs. Orville W. Thompson have returned to their apartment at 1400 East Delaware place after spending the greater part of the summer in Highland Park.

Mr. and Mrs. Watterson R. Rothacker of 2919 Pine Grove avenue and their daughter, Virginia, have returned from Europe.

The Rev. and Mrs. Erle H. Merriman and family of Hinsdale have returned from Canada.

* *

NEW YORK SOCIETY

New York, Sept. 8.—[Special.]—Mr. and Mrs. Anthony Drexel Biddle Jr., 1960 5th avenue, have decided to name their young son, born several days ago, Anthony J. Drexel Biddle III.

Mrs. William H. Force and her daughter, Miss Katherine Force, have left Deauville and are now in Paris. Mrs. Force and Miss Force will come to this country during the latter part of October, and will pass some time at Long I., as the guests of Mrs. William K. Dick, the former Mrs. John Jacob Astor.

Mr. and Mrs. Paul Fitz Simon, who left Newport several weeks ago on a motor trip to Martinsville, Ind., have returned east and are at present occupying Mrs. Fitz Simon's camp on Upper St. Regis lake in the Adirondacks. They have as their guest Mrs. Fitz Simon's son by a former marriage, William H. Vanderbilt.

Mrs. George J. Gould and her daughter, Miss Gloria Gould of Georgian court, Lakewood, N. J., are passing some time at Atlantic City, where they will be joined in a few days by Mr. and Mrs. George J. Gould Jr. Mr. Gould Jr. has been in Europe for several months visiting his son-in-law and daughter, Lord and Lady Decies.

PHILADELPHIA CREAM CHEESE

Vitamines at School

Children, brown as berries and full of energy as colts, now give up their healthy outdoor life and go back to school.

Don't let them get pale and listless. The right food, nourishing, rich in vitamines, bone and muscle building, will keep them energized and well.

"PHILADELPHIA" Cream Cheese is great food for children. It contains every food element. It is a storehouse in vitamines. Better than meat in sandwiches, for it's just as nourishing and more easily digested. The genuine has "PHILADELPHIA" on the label.

PHENIX CHEESE CO. 159 W. Ohio St., Chicago, Ill.

PHENIX Means GOOD Cheese

WINNIE WINKLE, THE BREADWINNER: Noncommittal.

Soon to Be a Bride

MISS LAURA C. MOELLER.
[Moffett Photo.]

MRS. M. M. MOELLER of 1514 East 67th place, announces the engagement of her daughter, Laura C., to William E. Ramsey of 6605 Harvard avenue. The wedding will take place the latter part of October.

WASHINGTON SOCIETY

Washington, D. C., Sept. 8.—[Special.]—The President and Mrs. Harding are making tentative arrangements to leave Washington tomorrow or Saturday for Bar Harbor, Me., to make a ten day visit with Mr. and Mrs. Edward Beale McLean, who number a charming cottage on Mount Desert among their numerous homes. Their plan is to break their journey north with the brief stay in Atlantic City, which they were obliged to give up last week, greatly to Mrs. Harding's disappointment, and at the New Jersey resort they will be guests of Mr. and Mrs. Fred Upham of Chicago.

Gen. Charles G. Dawes, director of the budget, who has been the guest of Gen. Pershing, has taken apartments at the Willard, where he was joined today by Mrs. Dawes.

Mrs. Frederick Dent Grant has arrived in Washington and has taken a suite at the Lafayette.

BEAUTY ANSWERS

BY ANTOINETTE DONNELLY.

A. J. M.: I REGRET MORE THAN you do that I cannot answer every letter here the day or two following its receipt. But you see my space is limited and my mail exceedingly heavy, so I have to do it by fair turns. However, I can promise you a prompt reply on the personal mail; that is, the mail in which is included a stamped addressed envelope for reply. That can be given almost immediate attention. Answering your query about thick lips—I hopestly do not know of any preparation applied to them to do the work. I could not recommend anyone in the event of your deciding on an operation. Nor can I recommend an electrolysis operator. Thank you just the same for your patience. I only wish I could be of more help in your case.

Frederic A. Delanos Give Bridal Dinner for Their Daughter

MR. and Mrs. Frederic Adrian Delano of Washington, D. C., formerly of Chicago, are giving the bridal dinner tonight for their daughter, Louise, who will become the bride of Col. Sherwood Alfred Cheney, U. S. A., tomorrow at noon in the Congregational church at Stockbridge, Mass. There will be thirty-five guests at the dinner, which will be given at the Nunnery, the villa in Stockbridge which the Delanos have had this summer.

Among the Chicagoans who have gone to Stockbridge for the wedding and who will attend the dinner tonight are Mrs. James C. Peasley, mother of Mrs. Delano; Mr. and Mrs. Henry Kidder Gilbert of 87 East Elm street, and Mr. and Mrs. James Lawrence Houghteling of 1308 Astor street, brother-in-law and sister of the bride.

The Rev. William Wallace Fenn, dean of Harvard divinity school, formerly of Chicago and for many years an intimate friend of the Delano family, will officiate at the wedding. Col. Halsted Dorey, U. S. A., will be best man for Col. Cheney, and the ushers will be William C. Cheney of South Manchester, Conn., brother of the bridegroom; Clifford D. Cheney, his brother-in-law; James L. Houghteling of Chicago, and Alexander Galt Grant of Boston, brothers-in-law of the bride; Mayor Andrew J. Peters of Boston, Eliot Wadsworth, assistant secretary of the treasury; Leland Harrison, and Basil Miles, who are in the state department at Washington; Benjamin Strong and James B. Curtis of New York.

The bride's only attendants will be her sister, Mrs. Grant, and her little 6 year old cousin, Irene M. Robbins, daughter of Mr. and Mrs. Warren Delano Robbins of Washington. Following the wedding there will be a large reception at the Nunnery. Col. Cheney recently has been appointed military attaché to the American embassy at Peking, and he and his bride will sail early in November for China.

* *

Paderewski Sells Ranch to Aid Poland

Paso Robles, Cal., Sept. 8.—[United News.]—The famous Paso Robles ranch of Ignace Paderewski, pianist and former premier of Poland, went on the block at Paso Robles late Thursday. The auctioneer's hammer fell following an offer of $168,000 for the 2,400 acres.

Paderewski had previously announced that he was selling the ranch to aid the cause of Poland. The land was bought in by a real estate firm acting for certain New York interests.

A FRIEND IN NEED

BY SALLY JOY BROWN.

I want to be the medium through which the friend in deed and the friend in need may be brought together. It may be you have some discarded article which has not outgrown its usefulness that will make some less fortunate one happy, and you would gladly give it if you knew how to go about it. Write to me and I shall be only too happy to be of service to you. Please write on one side of the paper.

When information is wanted by mail, a stamped, addressed envelope should accompany the request. Please do not send parcels to The Tribune, but write for the address of the applicant and send direct.

"I have a child's iron bed with springs and mattress which I will give to someone that needs it and who will call for it soon. MRS. L. L. M."

Many thanks for the kind offer. Your address shall be given to the first applicant.

Actress Will Wed

MISS LILLIAN TUCKER.
[Brandenburg Photo.]

NEW YORK, Sept. 8.—[Special.]—The engagement of Miss Lillian Tucker to Charles H. Duell, a son of the late Judge Charles H. Duell of the United States Court of Appeals, has been announced. Miss Tucker is a daughter of the late William S. Tucker and Mrs. Charles A. Hall of Pasadena, Cal. She played the leading rôle in "Three Faces East" for a season in Chicago. She is now in Paris. Mr. Duell is a descendant of one of the old Knickerbocker families. He is treasurer of the Republican state committee.

Oak Park Writer Who Won Italian Cross Is Married

CHARLEVOIX, Mich., Sept. 8.—[Special.]—Ernest Miller Hemmingway of Oak Park, Ill., first lieutenant in the Italian army during a major portion of the world war and the first American to be wounded in Italy, and Miss Hadley Richardson of St. Louis, who were married here, are spending their honeymoon at Walloon Lake.

They will pass the winter in Italy, where Mr. Hemmingway was decorated for bravery by the Italian government. He is a newspaper man and writer.

Mrs. Roland G. Usher of St. Louis, sister of the bride, was matron of honor and Mrs. George J. Breaker of St. Louis gave the bride away. Miss Ruth Bradfield of St. Louis and Miss Catherine Foster Smith of Chicago were the bridesmaids and William B. Smith Jr. of St. Louis attended the groom. The ushers were William Dodge Horne Jr., Yonkers, N. Y.; John Lewis Pentecost, Elmhurst, Ill.; Howell Griffiths Jenkins and Arthur Meyer, Chicago; George J. Breaker, St. Louis; J. C. Edgar, St. Joseph, Mo.; Edwin Fairthorpe and Luman Ramsdell, Petoskey, Mich.

* *

Neighborhoods to Hold "Fire Shows"

Representatives of more than forty neighborhood organizations which are planning local celebrations in connection with the observance of the semi-centennial of the Chicago fire, Oct. 2-15, met yesterday at the Association of Commerce headquarters. Programs stressing better citizenship, Americanization, fire prevention, and other subjects of civic importance are being arranged. Plans for furthering the "home coming" feature of the semi-centennial include an effort to induce every one who has friends or relatives who formerly lived in Chicago to invite them to come back for a visit during the semi-centennial period.

Hostess to Prince

DUCHESS OF ROXBURGHE.
[Photo: Underwood & Underwood.]

LONDON, Sept. 8.—The duke and duchess of Roxburghe recently entertained a large house party at Floors castle, their estate in Scotland. Included among their guests were the prince of Wales, the earl and countess of Granard, Mrs. Ogden Goelet, mother of the duchess, Mrs. Cornelius Vanderbilt, Lady Michael Herbert, and Miss Grace Vanderbilt. The duchess will be remembered as Miss May Goelet.

Americans in London.

[Chicago Tribune Foreign News Service.]

LONDON, Sept. 8.—The following Chicagoans have registered at the London office of THE CHICAGO TRIBUNE: Ernest D. Hodge, American vice-consul at Bergen, Norway; Mrs. Veva B. McCulloch, Harry G. Colson, 76 West Monroe street; Paul M. Becker, Cecil G. H. Vackere, 1034 Oakley boulevard; Dr. Anna Holm Stellas Windrow and Robert R. Presnell.

Yank, Decorated by Pershing and King, to Be Buried Sunday

CORPORAL LESTER O. WHITSON, Company E, 131st infantry, decorated for exceptional bravery by Gen. Pershing and King George and killed in action Sept. 26, 1918, at Dead Man's Hill, Argonne forest, will be buried Sunday afternoon at 2:30 o'clock with services at Town of Maine cemetery, Park Ridge. Edison Park and Chippily posts, American Legion, will confer military honors. Corporal Whitson was awarded the Distinguished Service Cross and the French Croix de Guerre. King George decorated him in recognition of services in Belgium during an encounter on July 4, 1917. His mother, residing at 6816 Olcott avenue, Edison Park, survives, with two brothers, Walter and Lawrence Whitson. The body arrives today.

L. O. WHITSON.

Sergt. George Vodicka, Company K, 23d infantry, killed in action Juy 19, 1918, at Soissons, whose body arrives from France yesterday, will be buried Sunday afternoon with services at 3 o'clock at the Bohemian National cemetery. Sergt. Vodicka served eight years, participated in the Mexican trouble, and in September, 1917, was sent to France. His parents, Mr. and Mrs. Anton Vodicka, 824 Willow street, two sisters, Mrs. A. Zimory and Mrs. E. Prims, and a brother, Joseph Vodicka, survive.

The body of Private Thomas T. Moss, Company F, 108th ammunition train, who died in France on Oct. 26, 1918, will arrive here today and the funeral will be held from the residence of his sister, Mrs. Walter O. Stoll, 7705 Oglesby avenue, Saturday at 2:30 p. m. Private Moss was the son of Mr. and Mrs. William R. Moss of Sawyer, Mich., formerly of this city.

Man Who Worked 54 Years for Express Co. Buried

Burial services for Wesley W. Wickman, a pioneer Chicagoan and the oldest employé of the United States Express company, who died Sept. 4 in Racine, Wis., at the home of his daughter, Mrs. Lulu Williams, were held Wednesday at Rosehill cemetery. The Waukegan Masonic lodge conducted ceremonies. Mr. Williams was 80 years old and was employed continuously for fifty-four years by the United States Express company, serving as agent at both Englewood and Waukegan. The widow survives with three daughters, Mrs. Luther Kucker, Chicago; Mrs. L. Williams, Racine, and Mrs. Frank Merchant, Waukegan.

* *

Club Resumes Work.

A business meeting of the Central Eleanor club will be held in the clubrooms in the Stevens building this evening. It will be followed by the candle lighting ceremony. The candle lighting is a tradition of the club and is held once a year, at the September meeting.

DEATH NOTICES

BARDON—William J. Bardon, Sept. 7, 1921, beloved son of the late John and Bridget, nee Coyne, fond brother of Mrs. Mary McCahill, Mrs. Marcella King, John and Katherine Bardon. Funeral Saturday, Sept. 10, at 9 a. m., from his late residence, 3805 S. Washtenaw-av., to St. Agnes' church, where high mass will be celebrated, by autos to Mount Olivet. Member of Firemen's tent No. 89, K. O. T. M.; Englewood lodge No. 221, L. O. M. For reservations call Lafayette 980.

BECKING—Alvin Frank Becking, private United States marine corps, 18th Co., 5th regiment, killed in action June 12, 1918, beloved son of Mr. and Mrs. C. W. Becking, nee Krewer, brother of Charles, Vincent, Antoinette, and Mrs. Richard Bober. Funeral Sunday, Sept. 11, at 1 o'clock, from late residence, 3652 N. Hermitage-av. Interment at St. Boniface cemetery. Member of De Soto court No. 528, C. O. F.

BURNET—Elizabeth Curtis Burnet, at the Milwaukee sanitarium, Sept. 8, aged 44 years, daughter of the late William B. and Louise Burnet, sister of Anna S. Hardin, John Sidney Burnet, and Ralph W. Burnet.

CLUETT—Marie A. Cluett, Sept. 8, 1921, wife dearly, widow of Henry H. Cluett, beloved mother of Mrs. D. H. Stevens. Member of Chicago chapter No. 161, O. E. F. Funeral Saturday, Sept. 10, at 2 p. m. from late residence, 2748 W. Monroe-st. Autos to Oak Ridge cemetery.

COHN—Max Cohn, Sept. 8, beloved husband of Celia, father of Natalie Edelstein. Funeral Friday, Sept. 9, from Rosehill chapel at 2:30. Montgomery and Cincinnati papers please copy.

COUGHLIN—Eileen Frances Coughlin, daughter of John J. and Katherine R. Funeral from the late residence, 3952 Walnut-st., to St. Mathew's church, Saturday, Sept. 10, 9 a. m. Interment at Mount Carmel. Burial private. Kindly omit flowers.

DAMMERAU — Emilie Dammerau, nee Schmidt, beloved wife of Frank C. Dammerau, fond mother of Adela Dammerau and Selma Helm, Sept. 7, 1921. Funeral Friday at 2 o'clock from her late home, 2110 Hudson-av., to Graceland cemetery.

DAY—The Rev. S. W. Day, at Jamaica, N. Y., beloved son of Elias M. Day and the late Agnes L. Day, fond brother of Mrs. Anne Gertrude Ross of Chicago and Mrs. A. Maude Cassel of Milwaukee, in Brooklyn, N. Y., Monday, Sept. 5. The remains arrived in Chicago and will be taken to the Church of the Ascension, 1138 N. La Salle-av., corner Elm-st., and will lie in state from Friday noon; solemn requiem high mass will be celebrated Saturday, Sept. 10, 11 a. m. Interment at Montrose. Milwaukee papers please copy.

FALLON—John J. Fallon, beloved husband of Mary, nee Berry, fond father of Florence Fallon, son of Michael Fallon and the late Annie Fallon, brother of Mrs. Fitzgerald, Mrs. Hibbard, Mrs. McManus, Mrs. Morman, and James Fallon. Funeral from chapel, 1158 N. Clark-st., Saturday, 9 a. m., to Immaculate Conception church, where solemn requiem high mass will be celebrated. Interment at Calvary.

FULLER—Mary Pease Fuller, wife of Arthur L. Fuller, at her residence, 7158 Normal-blvd., Sept. 7. Funeral Friday, 2 p. m., at Normal Park Methodist church, West 71st and Union-av., Mount Hope.

HOLLISTER—Ruth Hollister, beloved daughter of Julia, nee Lynch, and the late Albert, fond sister of Russell and Ross and Mrs. Clara Novotny. Funeral Friday, Sept. 9, from the late residence, 6527 S. Francisco, at 2 p. m., by autos to Mount Hope. For arrangements phone Prospect 3889.

HYMAN—Annie T. Hyman, widow of Robert W. Hyman, Sept. 8, 1921, mother of Robert W. Hyman Jr. and Rae Field Hyman, sister of Mrs. E. P. Washburn, William F. Burrows, and Fred B. Burrows. Funeral at the chapel, Oakwoods cemetery, Sept. 9 at 3 o'clock.

KENIRY — Catherine Keniry, daughter of Michael and the late Bridget, nee Marinan, sister of Joseph, John, Martin, Margaret, the late Charles, and Mary. Funeral Monday, Sept. 12, at 9 a. m., from late residence, 459 W. 38th-st., to Nativity church, where solemn requiem high mass will be celebrated. Interment at Mount Olivet.

LINBECK—Margaret Gertrude Linbeck, Sept. 7, beloved sister of Sister M. Philomena, O. S. B., Mrs. William T. Feld, and the late Mrs. William L. Loeffel. Funeral Friday, Sept. 9, at 10 a. m., from 2661 Burling-st., to St. Clement's church, where solemn requiem mass will be celebrated. Thence to St. Boniface cemetery. For reservations call Sheldrake 1055.

MacKENZIE—Marion Carolyn MacKenzie, Sept. 8, 1921, beloved daughter of William J. and Marion K. MacKenzie, granddaughter of Dr. and Mrs. T. V. Ketcham of Stanford, Conn., and William MacKenzie of Canton, O. Services private at late residence, 5227 Woodlawn-av. Interment Oakwoods.

MILLER—Sophia J. Miller, Sept. 8, late of 2012 S. State-st., beloved wife of Charles F. Miller. Funeral Saturday, Sept. 10, at 9 a. m., from chapel, 10 W. 18th-st., to St. John's church. Autos to St. Mary's cemetery.

MYERS—Paul F. Myers, suddenly, Sept. 5, beloved husband of Marcia Myers, nee Rose, and son of Wallin O. and Nettie Myers. Funeral services Friday, Sept. 8, at 8 p. m., at late residence, 2913 Washington-blvd. Interment at Crawfordsville, Ind.

PEDERSEN—Martha G. Pedersen, age 59 years, beloved mother of Charlie, John Henry, Martin, Elfrida, Anna, and James Pedersen, fond sister of Valborg Larsen. Funeral from late residence, 2643 S. 50th-ct., Cicero, Saturday, Sept. 10, at 2 p. m. to Mount Olive cemetery. For information call Clyde 990-W or Cicero 80.

RODGERS—Bertha S. Rodgers, nee Gaden, beloved wife of Edward F. Rodgers, Sept. 6, daughter of the late Mrs. Peter Gaden. Funeral Saturday at 2 p. m. from her late residence, 1742 Winona-st., to Rose Hill cemetery.

RYAN—Kathryn Ryan, beloved daughter of the late Thomas F. and Kathryn, devoted niece of John B. Ryan and Mrs. M. E. Johnson. Funeral Saturday, Sept. 10, at 9 a. m., from Parkview hotel, 44th and Drexel-blvd., to St. Ambrose church, where solemn requiem high mass will be celebrated. Interment Mount Olivet. For further information call Fairfax 1600.

SCHREIBER—Lena M. Schreiber, Sept. 7, 1921, wife of William C. Schreiber, mother of Mrs. Edna Schreiber Mole, daughter of the late Peter Wohler, sister of Mrs. Henry Juers, Mrs. Sophia Diesner, Mrs. William J. Jost and Mrs. Carl B. Lembcke of Aurora, Ill. Funeral Saturday, Sept. 10, at 9 p. m., from late residence, 639 Washington-blvd., Oak Park, Ill. Interment Waldheim.

SHAW—Henry H. Shaw, 4839 Vincennes-av., father of Ralph W., Mae H., Guy C., and Mabel P. Interment at Aurora, Ill., Friday, Sept. 9.

SORENSON—Lilly R. Sorenson, beloved daughter of H. O. and Emma Sorenson, sister of Henry, Arthur, Walter, Frances, Mrs. Myrtle Evans. Funeral Saturday, Sept. 10, at 2 p. m., from parents' residence, 753 N. Lockwood-av. Autos to Oakridge. Member of West Moreland Rebekah lodge No. 607.

STEVENS—Mrs. Mary F. W. Stevens, aged 74, beloved mother of Charles W. Stevens. Funeral Saturday, 2:30 p. m., from her late residence, 515 Lyman-av., Oak Park. Interment at Woodlawn cemetery.

VODICKA—George Vodicka, supply sergt. Co K, 23d inf., beloved son of Mr. and Mrs. A. Vodicka and brother of Mrs. M. Zimpa, Mrs. J. C. Prims, and Joseph Vodicka. Funeral from chapel of the Bohemian National cemetery, Sunday at 3 p. m.

WILSON—Capt. James H. Wilson, G. A. R., 535 N. Sawyer-av., Sept. 7, father of Harry T. Wilson. Funeral Saturday, Sept. 10, at 1 p. m., from chapel, 136 S. Western-av. Interment Mount Greenwood.

CARD OF THANKS.

ROSENBERG—We wish to thank our relatives and many friends for their kindness and sympathy shown in our hour of sorrow at the death of our beloved mother, Esther Rosenberg, especially thanking the Rev. Fisher for his consoling words.

FROM HER LOVING CHILDREN.

CEMETERIES.

ROSEHILL CEMETERY.
Perpetual care fund now over $1,250,000 and increasing daily. Small lots at moderate prices. Rand. 5340. 5800 Ravenswood-av. Edge. 714.

BEVERLY CEMETERY.
Kedzie-av., 119th-st. All lots sold with perpetual care. Downtown office, 53 W. JACKSON-BLVD.

CHICAGO'S MOST BEAUTIFUL CEMETERY
MOUNT GREENWOOD.
Perpetual care throughout; $170,000 care fund in trust company's hands; care of grounds and service unequalled. Halsted-111th-st. cars direct to main entrance.
OAKWOODS CREMATORY, OAKWOODS Cemetery, E. 67th-st. and Greenwood-av. Charge for cremation $40. Remains cremated in casket received. All lots and graves sold with REAL perpetual care. Phone Hyde Park 61. Established 1853.

UNDERTAKERS.

POSTLEWAITE — GOLDEN RULE PRICES and Golden Rule Service; 30 years at one location. 1867 Ogden-av. Phone West 250.

A Large Florist
77-79 E. Madison St. Tel. Cent. 3777
Flowers sent to any destination at any time

REVELL & CO.
The September Sale
Offers
Dining Room Furniture Bargains

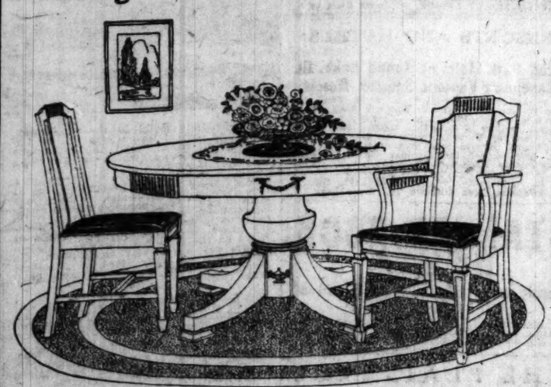

As an example, we offer this fine solid Mahogany Adam design table and chairs. The table has a 54-inch top and extends to 8 feet; the chairs, 5 chairs and an arm chair, are upholstered in blue leather.

Specially Priced 175.00

Wabash Ave. Alexander H. Revell & Co. Adams St.

AMUSEMENTS.

"The Greatest Thing I Ever Saw in a Theater"
Says JUDGE JOSEPH SABATH of WILLIAM FOX'S Wonder Picture
OVER THE HILL

"The City of Chicago ought to buy 'Over the Hill' and show it at least once every year to every schoolchild, so powerful and inspiring is its theme," says the distinguished jurist. "It will cause a civilization to be more loving and tender of the aged, because it will in time be seen by nearly everybody. In that lies my only discontent with it; the whole city should see it immediately. I regret that some people will wait months and months for it to wind its way to the neighborhood theaters, when they could, by seeing it now, have life made for them better and more meaningful.

"I was not aware before that moving pictures could be so great, nor that they could so carry away sophisticated and experienced theatergoers. It is the greatest thing I ever saw in a theater."

FOLLOW THE LINE OF HIS INSISTENCE AND GO TO
Woods' Theatre

Superb Vaudeville PALACE Orpheum Circuit — TWICE DAILY POPULAR PRICES — Phone STATE 7295
GLADYS CLARK & HENRY BERGMAN | NAT NAZARRO Sr. & CO.
ARTHUR STONE & MARION HAYES
McGRATH & DEEDS
CLIFF NAZARRO and DARLING SISTERS
Wallace BRADLEY & ARDINE Grette
FRANK & MILT BRITTON
RASSO & CO.
DOLLY KAY

Supreme Vaudeville MAJESTIC Orpheum Circuit — MATINEE DAILY POPULAR PRICES Phone Central 6480
SANTOS & HAYES REVUE
Mr. Boyce Combe with Burton Brown
THE RIOS — LES KELIORS
GEO. F. MOORE & MARY JAYNE MARY HAYNES
DIXIE NORTON & CORAL MELNOTTE
Pathe News — Topics of the Day — Aesop's Fables
JOE—MORRIS & CAMPBELL—FLO

La Salle — MADISON NEAR CLARK — Twice Daily 2:30—8:30 Sun. Mat. at 3
24th Week—Metro Offers Ibanez's
The 4 HORSEMEN OF THE APOCALYPSE
A REX INGRAM PRODUCTION
No Other Big Picture Ever Played Chicago So Long. There's a Reason.
Ideal Matinee Show—Good Seats, 50c

SHUBERT PRINCESS — MERRY MATINEE TOMORROW
WILLIAM HARRIS JR. PRESENTS
Holbrook BLINN in "The BAD MAN"
Amy Leslie said: "One of the greatest comedies and most pictorial melodramas."

A. H. WOODS' APOLLO — Tonight at 8:05 Matinee Tomor.
THREE WEEKS ONLY THIS THEATRE
EDDIE CANTOR
In the New York Century Sensation
Midnight Rounders
WITH NAN HALPERIN and STAR CAST
BEG. Sept. 26—SHUBERT VAUDEVILLE

CORT | TONIGHT | MATINEES WED. & SAT.
SAM H. HARRIS Presents
Grant Mitchell
IN A COMEDY NEW TO CHICAGO
THE CHAMPION By Thomas Louden and A. E. Thomas
Scored Triumph in New York All Last Season
and is a KNOCKOUT HERE
"THE AUDIENCE WENT IN FOR RIOTOUS LAUGHTER and APPLAUSE."—Amy Leslie, News.

A. L. ERLANGER and HARRY J. POWERS
ILLINOIS THEATER
EVERY NIGHT—MATINEE TOMORROW
THE FIVE STAR MUSICAL INTOXICANT
BROADWAY WHIRL 1921
RICHARD CARLE, BLANCHE RING, CHAS. WINNINGER, WINONA WINTER, JAY GOULD and Millionaires' Chorus

A. L. ERLANGER and HARRY J. POWERS
POWERS' THEATRE
EVERY NIGHT—MATINEE TOMORROW
DAVID BELASCO PRESENTS
"THE GOLD DIGGERS"
A VERY HOPWOOD'S FAMOUS COMEDY
WITH A DISTINGUISHED BELASCO CAST

GEO. M. COHAN'S GRAND — MAT. SAT.
SEATS SELLING 8 WEEKS AHEAD
"THE BAT"
THRILLS AND FUN

TWICE DAILY — COLUMBIA — CLARK at MADISON
Mat., 2:15—Ladies' Day Every Day—Eve., 8:15
WONDERFULLY NOVEL—A BIG HIT!
JACOBS AND JERMON'S ALL NEW
SPORTING WIDOWS
With AL. K. HALL, the ARTFUL

AMUSEMENTS.

THE ROOF GARDEN
Hotel La Salle
LAST TWO NIGHTS—
Tonight and Saturday night.
Special closing week entertainment—six o'clock until eleven. Entertainment and concert during the dinner hour and public DANCING to the music of Jean Goldkette's famous orchestra after 8 o'clock.
The ROOF GARDEN—Chicago's most delightful Summer dining and dancing place, will positively close Saturday night, September tenth.

Olympic — BACK TO OLD-TIME PRICES
Evenings and Saturday Matinees BEST SEATS $1.50
Bargain Wednesday Matinees, $1.00 NO HIGHER
BEGINNING SUNDAY, SEPTEMBER 11
"The same great cast and the same great play that ran one year in New York."
'THE BROKEN WING'
WITH THE CRASHING AEROPLANE
"HAS THEM ALL BEATEN TO A PULP."—AMY LESLIE: NEWS.

SHUBERT GARRICK | MATINEE TOMORROW
THE MUSICAL COMEDY WITH A PUNCH
Up In The Clouds
Ask the first ten people you meet what is the best show in town—the answer: "UP IN THE CLOUDS"

JONES, LINICK & SCHAEFER
McVICKER'S CONTINUOUS VAUDEVILLE
11 A. M. to 11 P. M.—Popular Prices
"Melody Festival"
A Harmonious Cocktail with a Kick
Fisher & Leonard — Harry Sykes
Max & Hill — Keona Sisters
The McAvoys — Brown & Simmons
HAYES & LLOYD

SHUBERT GREAT NORTHERN | Jackson Blvd. & Quincy St. near Dearborn
TONIGHT—MAT. TOMORROW — Tel. Cent. 3240
The SELWYNS Present FLORENCE REED in "THE MIRAGE"
EDGAR SELWYN'S DRAMA

COMISKEY PARK — Baseball Palace of the World — 35th and Shields Ave.
BASEBALL TODAY
WHITE SOX vs. DETROIT
GAME AT 3 P. M.
RESERVE 7D SEATS ON SALE AT THE HUB WABASH 3100 — LADIES' DAY

STAR & GARTER — MADISON AT HALSTED ST.
Special Weekday Mat. for Ladies. Best Seats, 50c
Town Scandals with Ethel Shutta

AMUSEMENTS.

PLAYHOUSE — Last Week
THE SELWYNS PRESENT
LEO CARRILLO
in "The Love Chef" With DORIS KENYON
EDGAR SELWYN'S COMEDY HIT
Beginning Monday, Sept. 12 — SEATS NOW
A POSITIVE SENSATION
The Provincetown Players PRESENT THE EMPEROR JONES
A Magnificent Drama of the Imagination
By EUGENE G. O'NEILL
WITH
CHARLES S. GILPIN
Preceded by SUPPRESSED DESIRES
A One-Act Comedy by George Cram Cook and Susan Glaspell
MANAGEMENT ADOLPH KLAUBER

SHUBERT STUDEBAKER | TONIGHT MAT. TOMOR.
"A brilliant success made gracious and adorable by sheer and opulent dramatic art."—Amy Leslie, Daily News.
MR. LEO DITRICHSTEIN
IN A GAY COMEDY OF PARISIAN LIFE "T O T O"
"One of Mr. Ditrichstein's most brilliant vehicles, as well as one of his most dazzling personations."—Ashton Stevens, Her.-Ex.
"ITS BRILLIANT STAR IS PROVIDED WITH A ROLE OF THE TYPE WHICH IS NOW TRADITIONAL WITH HIM—A GREAT LOVER."—O. L. HALL, JOURNAL.

The Great STATE-LAKE
11 A. M.—CONTINUOUS—11 P. M.
VAUDEVILLE — PHOTOPLAYS
11:00—2:00—5:00—8:45
FRISCO
and LORETTA McDERMOTT and Eddie Cox
Lillie Jewell Faulkner & Co. — Ruth Howell Duo
Carl McCullough — Farrell-Taylor Co.
Maud—Muller & Stanley—Ed Connelly & Frances — Green & Myra
HARRY LANGDON & CO.
Photoplay—Exclusive Showing
BEBE DANIELS in "One Wild Week"
MATS. 31c-45c | EVES. 36c-50c | SAT.-SUN.-HOL. 36c-54c

JONES, LINICK & SCHAEFER
RIALTO CONTINUOUS VAUDEVILLE
11 A. M. to 11 P. M.—Popular Prices
VINCENT & FRANKLIN
Writers of "Bubbles," "Pucker-Up," etc.
MABEL BLONDELL | LYNDALL LAUREL & CO.
Marshall & Connors — Herman & Rose
Taylor, Macy & Hawkes — Willis Karbe
ARTHUR SULLIVAN & CO.

A. L. ERLANGER and HARRY J. POWERS
Blackstone Theatre. WABASH AVE. AND SEVENTH ST.
MATINEES WEDNESDAY AND SATURDAY
JOHN GOLDEN Presents
FRANK BACON in LIGHTNIN'
STAGED BY WINCHELL SMITH

A. L. ERLANGER and HARRY J. POWERS
COLONIAL THEATRE
EVES. 8:20—MATINEE TOMORROW
SEATS TODAY FOR NEXT FOUR WEEKS
CHARLES DILLINGHAM Presents
FRED STONE in TIP-TOP

SHUBERT CENTRAL | MATINEE TOMORROW — Van Buren near Michigan
LAST THREE TIMES
3 LIVE GHOSTS

CHAS·A·STEVENS & BROS.

A Complete, Exclusive Specialty Shop for Women

A Toiletry Special

Original Dralles Illusion Extract

We have just received another shipment of the Original Dralles Illusion Extract in all the popular odors—Lily of the Valley, Rose, Lilac, and Violet. Special Friday and Saturday, 89c—about one-third the regular price. Many other toilet necessities at special prices.

Toilet Goods Section—Main Floor.

French Brassieres and Bandeaux

An Indispensable Addition to Every Woman's Wardrobe

Our Brassiere Section presents brassieres and bandeaux for every figure need. Matron, slender maid and miss find here just the particular models for their individual needs. Confiners for the slender figure requiring only slight support, changing angles into curves; for the fuller figure are offered bandeaux and brassieres to mold surplus flesh or shoulder and bust into graceful lines, care for diaphragm and prevent the unsightly corset bulge.

From France have come the three interesting numbers sketched.

1. Brassiere of Irish lace. Long waist line, flattening the bust and shoulder. A band of pink satin holds in firmly at waist and diaphragm. An exquisite undergarment. Price $15.00.
2. Bandeau of exquisite French embroidered batiste and net with satin band at bottom. Specially good for medium full figures. Priced $18.50.
3. Brassiere of excellent pink silk French tricot fastening in back. Extremely flat for very full bust, $20.00.

Other imported models in ecru, orchid, pale blue and black. Priced to $45.00. Domestic models, 50c and up. American made Brassieres and Bandeaux, 75c up.

We advocate careful fitting of Brassieres, and suggest they be fitted with the corsets.

Corset Section—Second Floor.

Reductions in White Hosiery

These reductions are made on broken lines of our regular stock and are marked radically low to assure immediate clearance. These savings are an inducement to lay in a year's supply.

White Lace Hosiery, in broken lines of styles and sizes, made of glove silk, are now $2.95.

White All Silk Hosiery, made full fashioned with interlined tops and reinforced soles, are reduced to $2.95 and $2.85.

White Pure Silk Hose with elastic lisle tops and reinforced soles are: Full fashioned, $1.95.

White Pure Silk, seamless, with mock seam backs, $1.35 and 95c.

Hosiery Section—Main Floor.

AUTUMN HATS

$18.50

Whether the colorings or the materials furnish the inspiration, the Autumn Millinery is exquisite. Velvet, Duvetyn, Satin Soleil are the materials that appear in gorgeous shades of mail-box red, paradise, beaver brown, pheasant, copper and fuchsia and black. Some are tailored models, some semi-dress or dress models, self-trimmed, embroidered or feather-trimmed.

Millinery Section—Fifth Floor.

Neckwear

Guimpes with sleeves are almost a wardrobe necessity, so popular have they become. Refreshingly new and dainty are some priced at $1.75, $2.25 and $3.50.

The frilled Tuxedo and Dutch neck guimpes are $7.50 to $18.50.

Suits demand collars and cuffs this year. Attractive sets are $3.50 to $6.00.

Neckwear Section—Main Floor.

New Arrivals in

Handkerchiefs

The new Handkerchiefs compete with the rest of the wardrobe, not only in new designs and color combinations but in lowest possible prices.

Colored prints are 25c and 18c—or three for 50c.

Colored lines are 35c.

Linens for the school girl are 20c.

Linens for men are 25c and 35c.

Handkerchief Section—Main Floor.

Two-Tone Satin Breakfast Coat

$9.75

The petaled ruffling makes this rich looking two-toned Satin Coat daintily feminine in spite of its trim and tailored lines. It offers a choice of both dark and light two-tone color combination. Yes, it's a September special—$9.75.

Negligee Section—Third Floor.

A Special Sale of

REAL LEATHER BAGS

$2.95 $3.50 $3.95

Bag styles seem to be even more clever with each new shipment. The incredible prices are the result of a special purchase. And although it seems impossible, they're real leathers—pin seal, alligator, spider calf and patent. They're all silk lined and neatly fitted with change purse and mirror.

Leather Goods Section—Main Floor.

Fashion's Footwear Galerie

The Deverall

$12.50

Smart Two Strap Pumps for Young Women

Sturdily built of black Russia and black calfskin. This is the new style so much favored, with short vamps, round toes, welt soles and low walking heels.

Fashion's Footwear Galerie affords its patrons the finest and most exclusive footwear obtainable. Many of the recent adaptations are arriving daily, and are priced $10 to $20.

Mail Orders Filled. *Hosiery to Match.*

Wabash Side, Main Floor.

CREPE GEORGETTE BLOUSES

$5.00

In combinations of beautiful Autumn colors that seem to be "suit colors"—navy and rust, bisque and navy, or yellow stone and dark blue, Crepe Georgette fashions the Over-blouse. Oriental beadwork and silk girdle to match add the completing touch.

Blouse Section—Second Floor.

This Store Will Remain Open Saturdays Until 5:30

MARSHALL FIELD & COMPANY

Fine Philippine Undergarments at $3.95

Of Unusually Dainty and Durable Materials and Showing a Large Variety of Hand Embroidered Designs.

EXTREMELY practical because of their durable materials and moderate cost, these dainty Philippine Nightgowns and Envelope Chemises satisfy, at the same time, the universal feminine desire for exquisite hand-made and hand-embroidered Lingerie.

They are made of our own materials, cut from our own patterns and sent to our Philippine organization to be embroidered. The embroidery is done by needlewomen skilled in countless intricate stitches. The assortment shows the greatest possible variety of dainty and artistic designs.

Nightgowns, with round or square necks. *Envelope Chemises* with regular shoulder or embroidered straps, of pink and white nainsook.

Some Nightgowns of fine Longcloth are a little heavier in weight and very desirable for winter.

Hundreds of garments at $3.95.

Fifth Floor, South, State.

This Frock Boasts of

The Fashionable Long Waistline

IF you claim to be fashionable the waistline of your frocks is apt to have dropped several inches this season.

Fashion's prediction for long wide sleeves is realized in the charming Frock sketched. It is fashioned of Canton crepe with wide tucked panels trimmed with fagoting in back and front. The long braided girdle is interwoven with bright red cord, $65.

In our collection of Canton Crepe Frocks there are many enchanting styles.

Sports Apparel, Sixth Floor, South, State.

Warm Sweaters

for Crisp Autumn Days

IN this delightful weather the great outdoors issues an irresistible appeal. Often the brightest days are unexpectedly cool and you'll appreciate the comfort of a good-looking Sweater when you are out for golf or tennis.

Sketched are two attractive models. The one on the right has a brushed wool collar to waistline and comes in all the favored colors. $9.

A similar style on the left has a fiber piping and is lighter in weight, $10.

Women's Dresses, Sixth Floor, South, Wabash.

"Field" Special Hose, $2.25

Is such an Excellent Quality at so Moderate a Price That Demand Frequently Excels Production.

ANTICIPATING this, we have made a special effort to obtain a large quantity of black silk Field Special Hose so that you may replenish your supply at the beginning of the season.

These Hose are full-fashioned with soles and garter tops of double lisle, in black, white and colors.

First Floor, North, State.

A Guimpe with Sleeves

—is just the thing needed to finish the sleeveless frock, and will be appreciated by the woman who desires daintiness and a well-dressed look. Guimpes with sleeves come in white and bisque net of fine quality, simply or elaborately trimmed with lace or little tucks. One may choose from the popular Buster Brown collar, the Tuxedo front, or even a fluffy frill. These guimpes are moderately priced, ranging from $1.75 to $18.75.

First Floor, Middle, State.

F. N. Matthews & Co.

Outfitters to Women

21 East Madison Street

Between State and Michigan

"The Shop of Personal Service"

Wonderful Values

Fall Dresses

$29.75

$49.75

Featuring all the wanted new Fall Materials. For large women and misses.

Canton Crepes, Picotines, Satins, Tricotines, Roshanara Crepes.

New Fall Bolivia Coats

Priced special

$39.75

Roshanara Crepe. $29.75

F. N. MATTHEWS & CO., 21 East Madison Street

1921 IS REWARDING FIGHTERS

RESORTS—FOREIGN

Ocean Travel.

United States Lines

NEW YORK TO EUROPE

Sailings from Pier 74, 34th St., N. R. S. S. Geo. Washington and America (Piers 3 and 4, Hoboken) excepted.

PLYMOUTH—CHERBOURG—BREMEN

AMERICA: Sept. 28—Nov. 1—Nov. 29

GEORGE WASHINGTON: Oct. 4—Nov. 8—Dec. 8

PLYMOUTH—BOULOGNE—LONDON

New—Luxurious—Comfortable

OLD NORTH STATE: Sept. 20—.....—.....

CENTENNIAL STATE: Oct. 11—Nov. 15—Dec. 15

PANHANDLE STATE: Oct. 25—Nov. 25—Dec. 27

BREMEN—DANZIG

PRINCESS MATOIKA: Sept. 15—Oct. 22—Dec. 10

POTOMAC: Sept. 22—Nov. 5—Dec. 24

HUDSON: Oct. 15—Dec. 3—.....

H. CLAUSSENIUS & CO.

110 N. La Salle St. Franklin 4130

45 Broadway, N. Y.

MOORE & McCORMACK COMPANY

ROOSEVELT STEAMSHIP COMPANY

UNITED AMERICAN LINES

Managing Operators for the United States Shipping Board

HOLLAND-AMERICA LINE

New York to Rotterdam

General Passenger Office, 24 State St., N. Y.

RESORTS—FOREIGN

Ocean Travel.

FRENCH LINE

The New Trans-Atlantic Liner de Luxe

S. S. PARIS

33,700 Tons 45,000 Horsepower

Sailing September 14

NEW YORK—HAVRE—PARIS

PARIS ..... Sept. 14 Oct. 5 Nov. 2

LA TOURAINE ... Sept. 17 Oct. 19 Nov. 19

LEOPOLDINA ..... Sept. 17 Oct. 20 .....

FRANCE ..... Sept. 21 Oct. 13 Nov. 3

LAFAYETTE ..... Sept. 26 Oct. 22 Nov. 19

LA LORRAINE ... Oct. 1 Oct. 29 Dec. 3

ROCHAMBEAU ... Oct. 1 Nov. 8 Dec. 10

CHICAGO ..... Oct. 12 Nov. 16 Dec. 21

LA SAVOIE ..... Nov. 12 Dec. 10 Jan. 7

HAVRE—DANZIG

NIAGARA ..... Nov. 5

NEW YORK—VIGO—HAVRE

LA BOURDONNAIS ..... Sept. 17

Winter Rates Now in Effect

CHAS. KOZMINSKI, Gen. Western Agent

133 N. Dearborn St. Phone Central 5330

Panama Canal Cruise

Baltimore—Los Angeles—San Francisco

Calling at Havana and Ports in Nicaragua, Salvador, Guatemala and Mexico

Voyage 26 Days

Express Passenger Service de Luxe by

S. S. VENEZUELA

Sails Sept. 14 from Baltimore

Fare $270.00 and Up

Apply to Any Tourist Agent or

PACIFIC MAIL STEAMSHIP CO.

400 Exchange Place, Baltimore

10 Hanover Square, New York

ITALIAN LINES

FOR PALERMO, NAPLES AND GENOA

S. GIORGIO (Palermo, Naples, Dubrovnik) ..Sept. 29

TAORMINA ..... Oct. 6

AMERICA (Genoa, Naples, Lovazi) ..... Oct. 12

EUROPA (Naples, Genoa) ..... Oct. 22

ITALIA-AMERICA, INC.

203 S. Dearborn St., Chicago

RESORTS—FOREIGN

Ocean Travel.

West Indies Cruises

Four De Luxe Cruises of Twenty-Three Days Each

Leaving New York

Nov. 26—Jan. 4—Feb. 4—Mar. 4

via Palatial Twin Screw

S. S. "FORT ST. GEORGE"

14,000 Tons Displacement

Rates, $275.00 up to $850.00

Including 18 rooms with private baths.

For Further Particulars write

FURNESS BERMUDA LINE

34 Whitehall St., New York

R.M.S.P.

"THE COMFORT ROUTE"

to EUROPE

Fortnightly sailings from New York to HAMBURG Cherbourg - Southampton

Large and Luxurious Ships

ORBITA—ORDUNA

OROPESA

The ships of many attractions. Unsurpassed accommodation and cuisine in all classes.

THE ROYAL MAIL STEAM PACKET CO.

117 W. Washington St., Chicago

Telephone Dearborn 1367

or any local agent

POLISH NAVIGATION COMPANY INC.

Regular Passenger & Freight Service By Large Modern Steamers

NEW YORK—ANTWERP—DANZIG

S. S. New York, Sept. 14

NEW YORK—DANZIG—Direct

S. S. Joseph Pilsudski, Oct. 6

Main offices: 1819 Broadway, N. Y. City

RESORTS—FOREIGN

Ocean Travel.

CLARK'S 17TH ORIENT CRUISE

by sumptuous S. S. Empress of Scotland. 25,000 gross tons. 18 days in Egypt and Palestine, etc. Feb. 4, 1922; 83 days; including Shore Excursions, Hotels, Guides, Drives, Fees, etc.

UNION TICKET OFFICE, 142 South Clark St.

RESORTS AND HOTELS

Avon Park Hotel at Round Lake, Ill. Renehan's Famous Summer Resort

43 miles from Chicago on C. M. & St. Paul, via auto out Milwaukee Ave. to Belvidere Road, where you pick up Renehan's sign—follow signs. Finest dancing pavilion in Lake Co. Dancing every evening, music by Kerby Ambler's five-piece orchestra of Chicago. Rooms with bath or without. Nine hole golf course. Fine bathing beach. Baseball every Sunday. Special features each week. Catering to high class patronage.

G. P. Renehan, P. O. Round Lake, Ill.

Telephone Long Distance 101 Grays Lake

STARVED ROCK HOTEL

Scenic and Historic Wonderland of the Middle West

95 miles from CHICAGO. Affords boating, bathing, dancing, etc. Information from Tribune Resort Bureau, Room 542, or Mr. W. R. Crosiar, Utica, Ill.

THE PLAISANCE

SUPERIOR

Ventilation — Location — Transportation

For information phone Dorchester 4300.

HYDE PARK Chicago Residential Hotel Center.

Ten Minutes Downtown

You Can Say With Pride That You Live in Hyde Park

BILTMORE APT. HOTEL

CHICAGO, ILLINOIS

New, fireproof Marshall Field furn. kit. apts.; L and L. C. express. 4160 Drexel Blvd.

THE BELMONT SOUTH HAVEN MICHIGAN

Near Bathing Beach and Golf Links. Pleasant rooms and good home cooking. Rates reasonable.

MRS. L. J. FARLEY, Mgr.

RESORTS AND HOTELS

Attention Tourists

The Summit Hotel in the mountains, five miles east of Uniontown, Pa., on top of Chestnut Ridge, right on the famous National Highway, which is America's best tourist road.

When traveling east, be sure to stop at this famous tourist hotel. Let nobody mislead you. We guarantee absolute satisfaction—or you need not pay us. Do not stop in small, unclean city and country hotels. As long as there is a Summit Hotel on the National Highway, you can always get a perfectly clean room, the finest bed you ever slept in, the best home cooked meals and the most moderate rates.

Inquire of your automobile club. It will be glad to give you all the information you desire, and will also supply you with one of our road maps free of charge.

Here are our rates: Single rooms from $2.00 to $4.00 and double rooms from $3.00 to $6.00. Meals can be obtained at all hours. Restaurant a la carte.

SUMMIT HOTEL

UNIONTOWN, PA.

DORCHESTER APT. HOTEL

New roof terrace and solarium just completed. 2 and 3-room suites including kitchenette. Attractive rates for the balance of summer. 3 blocks from bathing beaches and I. C. 10-min. service to loop. Hyde Park Blvd. at Dorchester Ave., Chicago. Phone Dorchester 9100.

THE WOODLANDS, SAYNER, WIS.

Instant relief for hay fever sufferers. Good fishing. Sporty golf course. The best of eats. Comfortable beds. Fresh milk, eggs and vegetables from our own herd and garden. Beautiful autumn colors. Special rates for Sept. Ernest Alton, Owner, Sayner, Wis.

RESORTS AND HOTELS

Hotel Metropole

Michigan Boulevard at 23rd Street

Ten minutes' ride to theatres and center of business district.

Rooms with private bath, $2.00 per day and up.

Two room suites with bath, $4.00 per day and up.

Attractive weekly and permanent rates.

PHONE VICTORY 3400

Lauder's River Trips

Mississippi, Ohio, Tennessee Rivers

1,700 MILES, 7 DAYS $48

(Meals and berth included)

Leaving Chicago every Monday morning until November.

ALWAYS A COOL BREEZE ON THE RIVERS

Send for Circular

WILLIAM LAUDER

5703 Maryland Ave. Phone Midway 8585

Board of Trade Hotel

CHICAGO

La Salle near Jackson Blvd.

Cafe and Coffee Shop

Swimming Pool, Turkish and Health Baths

RATES $2 UP

GOODRICH STEAMSHIP LINES

MUSKEGON GRAND HAVEN GRAND RAPIDS

Phone Randolph 4078

Docks Michigan Avenue Link Bridge and Pier

The advertising columns of The Tribune are like an immense department store, so that the careful shopper never shops until she has read the valuable merchandising accounts of the day in The Tribune.

SECTION TWO.
GENERAL NEWS,
MARKETS, WANT ADS.

Chicago Daily Tribune.

THE WORLD'S GREATEST NEWSPAPER

FRIDAY, SEPTEMBER 9, 1921.

** 17

FRAUD CHARGED TO HOME BUILDING COMPANY'S HEAD

City Official Causes Arrest of President.

Warrants charging conspiracy to defraud were issued yesterday by Judge Wilkie M. Cook against John Minnec, president, and W. S. Cole, former sales manager, of the Ideal Home Construction company, in the Bedford building. Fred A. Doggett, assistant superintendent of construction of the city gas and electric department, signed the complaint.

Minnec was released on $2,500 bonds. Sergts. Carroll and Dunn of the detective bureau expect to have Cole in custody today.

On April 22, Mr. Doggett says he paid Cole $50 as the first deposit on a home to be built at 5930 North Campbell avenue and on June 13 he paid $1,230 more, in a cashier's check. The home was to cost $13,500, exclusive of electrical work, and the job was to be finished Oct. 1.

Lumber Company O. K.'s Firm.

Shortly after paying the $1,230, Mr. Doggett, according to his statement, wrote to the Edward Hines Lumber company concerning the firm. The reply, he says, gave it a clean bill of health, stating that all business done had been in cash. Thereupon Mr. Doggett allowed the matter to rest until a short time ago.

"Then I found ground had not yet been broken for the house that was to have been ready for occupancy Oct. 1," Mr. Doggett said. "Attempts to get in touch with Cole were fruitless. 'He's out on a job,' or 'He's out at Brookfield,' were the answers I received. Finally I got a warrant last Friday and Minnec was taken before Judge Cook, and later released on bonds. Cole could not be found.

Foundations Crumble, He says.

"I understand that out in Brookfield Manor numerous persons are living in tents on the ground they bought. Foundations built some time ago are crumbling. I don't know of one house that they've actually completed."

Cole has the deed to the lot, and the guarantee policy from the Chicago Title and Trust company, Mr. Doggett said. Cole wanted them to be sure that the title was clear, so that when they built it would not be called into question.

The Ideal Home Construction company also operates under the name of the John Minnec company, Mr. Doggett said. They operate another office at 2257 West Chicago avenue.

FAITHFUL VIGIL OF WIDOW ENDS ON "HIS" GRAVE

The flowers were dying on the grave of Adolph Struck, flowers that had loomed in his memory every spring and summer for thirty-five years. Mrs. Augusta Struck, Adolph's widow, knelt down among the flowers. There they found her dying yesterday.

Perhaps she thought that in a few days their beauty would have fled. Autumn and winter—and the grave would be desolate until the spring.

Mrs. Struck had visited the grave frequently, in all seasons, tending the flowers, cutting the grass, giving way to memories that were hers.

Often she spoke his last words, uttered to her and the four children about the deathbed.

"I'll be waiting, mamma, always waiting and watching until you come."

"When my time comes to die," she promised him, "I'll die near you if I can."

Mrs. Struck left the home of her daughter, Mrs. Adolph Kauss, 4425 North Avers avenue, yesterday to visit the grave in Waldheim cemetery.

There was something in the mother's voice that worried the daughter. She told her husband when he came home. They waited a little time, then Kauss motored to the cemetery.

He found his mother-in-law lying on her husband's grave. She had taken poison and was dying.

"I have lived long enough," she said, just before she died. "I have kept my promise to Daddy. He will not have to wait long now."

The flowers are dying on the grave of Adolph Struck, but they'll bloom again next spring for his memory and love.

FARM AND GARDEN

NO LOSS FROM BLOWING OLD SILAGE IN ON NEW.

At the opening of the silo filling season every fall there are a few farmers who have a ton or two of silage left in the silo when they start cutting the new crop. Doubting the advisability of putting new silage in on top of the old, they have cleaned out the old before putting in the new. This practice is not only unnecessary but wasteful, for it is just as safe to put this year's silage on top of last year's as it is to put new ear corn into the crib with old corn.

During the last few years farmers in different parts of the corn belt have tried filling silos from which only two-thirds or three-fourths of the ensilage had been used, and the experience with most of them has been that the refilling causes no damage to the old or new silage.

The refilling, however, must be done carefully. If the moldy layer on top of the silage is not removed there is danger of the silage spoiling. Air causes chemical action in silage and often spoils the feed. Hence silo owners have learned that it is not only necessary to remove the moldy layer of old silage but also to exclude the air at the point where the old and new silage meet. They first remove the moldy layer and then pack in the new and wet it down thoroughly to exclude the air. The old silage will keep just about as well as new if the cracks in the doors or other parts of the silo are covered so that air cannot enter.

Lively Doings at The Majestic

BY SHEPPARD BUTLER.

SUSPECTING that their patrons may enjoy being entertained as much as being impressed, the overlords of vaudeville, they say, are trying the experiment of doing away with the lure of illustrious names over the portals of their theaters. There still are famous personages aplenty in the varieties, but their presence is no longer deemed essential.

MISS MARY JAYNE, At the Majestic. [Art Temple Photo.]

Thus, at the Majestic this week you have a show dominated by no austere luminary of the stage or screen. The players concerned in the proceedings do not condescend; they strive to please, and, since some of them are pretty good, it's a cheerful program. Among those present are:

Boyce Combe—A top hatted, frock coated gentleman singing, in the manner of the London 'alls, about such topics as seasickness, absent mindedness, and summer colds.

Dixie Norton and Coral Melnotte—In a naïve fantasy of courtship, past and present. A bit amateurish, but they achieve a speedy finish.

George Moore and Mary Jayne—A pair of extraordinarily deft entertainers. He, as you know, is a comedian of much quizzical humor. She, as you may not know, is a beauty with a more than passable voice and a perfectly gorgeous smile. They offer nothing more ambitious than amusing patter and mannerly, melodious songs, but you'll find them irresistible. It's all, apparently, in knowing how.

Mary Haynes—Submitting character ditties, imitations, and wise cracks. Her speed is better than her control, but they like her.

The Santos and Hayes Revue—A smart, sophisticated potpourri of song and dance, put together by somebody with brains, and performed by a trio of agile dancers and a bevy of pretty girls in fetching costumes. The Misses Santos and Hayes, familiar comics of the varieties, are much in evidence, but their background outshines them.

Joe Morris and Flo Campbell—Joe, an angular cutup, drapes himself over the rail of an upper box and chats with the audience while Flo tries to sing. He is an amiable wag, well versed in the difficult art of being a smart-aleck and getting away with it.

The New York Winter Garden, for ten years a landmark of the metropolis, approaches the end of its career as a shrine of musical extravaganza. After next week the "girl shows" which have made it a national institution will be seen there no more, and on Sept. 26 it will become a "two a day" vaudeville house, serving as the eastern headquarters for the Shuberts' new venture in the varieties.

The change, which alters the theatrical topography of Broadway considerably, was announced in New York yesterday. The entertainments which have come to be known as "Winter Garden revues" will be staged henceforth in a new theater, the Imperial, at 59th street and 7th avenue, with Al Jolson in a production now being rehearsed as the first attraction.

Sun Bath Shocks Neighbor; Artist Fined $50 and Costs

Franz Dorner, 106 East Walton place, Viennese artist and composer, forgot to take his sun bath before going to his studio in the Auditorium building recently, and it cost him $50. There he took it before an open window, but the sun was not the only one who peered in. There was a man who called the police. Dorner was taken into court yesterday and fined $50 and costs.

BEG YOUR PARDON

In the story concerning the death of Miss Sprouse, an invalid living at Laclede, Ill., printed last Tuesday morning, credit was given to the engineers of the Illinois Central railroad for the invalid chair presented to her last Christmas. Information has been received that, not only the engineers, but also the firemen, brakemen, and conductors on the division running through Laclede contributed to this fund.

In THE TRIBUNE of last Sunday the statement was made that Lion brand collars were selling at wholesale for $1.75 a dozen. The United Shirt and Collar company, manufacturers of Lion brand collars, say the price was reduced from $1.90 to $1.60, effective Sept. 1.

In yesterday's list of contributions to the Camp Algonquin fund, Nye F. Morehouse was credited with having given $1. Mr. Morehouse's contribution was $5.

RISE, LADIES, RISE! YOUR COMPLEXION AIDS ARE PERILED

Fordney Tariff to Send Prices Skyward.

A terrible situation leers at the women of America and winks its bleared left eye.

Imported face powders may go up 40 to 50 per cent in price!

Toilet waters, cremes, lotions, all the imported articles that make Miss America's complexion so natural, may also ascend in cost!

And perfume—O, my deah!

The gallant members of the Chicago Association of Commerce executive committee sounded the warning yesterday in messages to women's organizations.

The messages ask the women to spread the warning broadcast, to make it known wherever there is beauty and charm to save.

It's That Fordney Bill.

These imports will be dearer only in the event that the proposed "permanent tariff," known as Fordney bill, H. R. 7456, becomes law as it is now written.

The committee wants the women of the land to know all about this iniquitous situation, and urges them to protest to congressmen, representatives, the senate finance committee, and the President.

The committee wishes it to be known that if the permanent tariff becomes permanent—

"Women's French lamb two clasp gloves, now retailed at $2.50 to $2,75 per pair, must retail for $3.75 to $4.

"Women's French long kid gloves, now $6 to $9, must retail from $9 to $12.

"Linen damask, linen table cloths and napkins imported from Ireland must be advanced approximately 50 per cent over the prices you are now paying.

Laces Hit 60 Per Cent.

"English, French and Belgian valenciennes, torchon and cluny laces must be advanced approximately 60 per cent.

"Decorated china dinner sets now retailing at $150 will be $225, and all other grades will be advanced in the same proportion.

"Women's embroidered cotton handkerchiefs, now $3 a dozen, will go to $3.75.

"Women's embroidered linen handkerchiefs, now $6 a dozen, will retail at $7.35."

"We take the liberty of addressing you," the committee's letter says, "as we feel confident your members appreciate the necessity of prices being reduced rather than advanced, particularly during the present period of readjustment.

Plea for Consumer.

"Protests from your organizations will indicate to the senators and representatives that there are other constituents than those who are considering the tariff from purely a business standpoint. It is our desire to impress upon the minds of the framers of the law, that the consumer must be considered. The committee would be glad to be informed of the views of your organization on this matter and to furnish further information if desired."

"TONY," POPULAR CHERRY CIRCLE DOORMAN, ILL

"Tony" Robinson, popular doorman of the Chicago Athletic Association, suffered a stroke of paralysis last night at the club, from which he is not expected to recover.

His constant good humor and snappy "comebacks" have endeared Robinson to two generations of club members. Last October he was made superintendent of service and put in charge of the taxi service.

He was taken to his home at Montrose and Lincoln avenues, where physicians hold out small hope for his recovery. His wife died a year ago. There are three children in the family, including an adopted boy.

Masonic Temple Loot Is Placed at $110,690

A detailed police report entered on the "blotter" of the central station yesterday showed that the total loot taken from thirteen safety deposit boxes in the burglary Aug. 28 of the Security Trust and Deposit company's vault in the Masonic Temple building amounted to $110,690.21 in bonds, jewelry, and currency. Among the heaviest losers were Morris Lipschultz, 3610 Roosevelt road, $12,307.50; the German Hodcarriers' Union and Benevolent society, local No. 6, $34,500; George Turner, 2619 Emmett street, $9,500; Samuel Luzzo, 3500 Fillmore street, $9,355; and Milton Held, $12,000.

WONDER WHAT A PARACHUTE JUMPER THINKS ABOUT

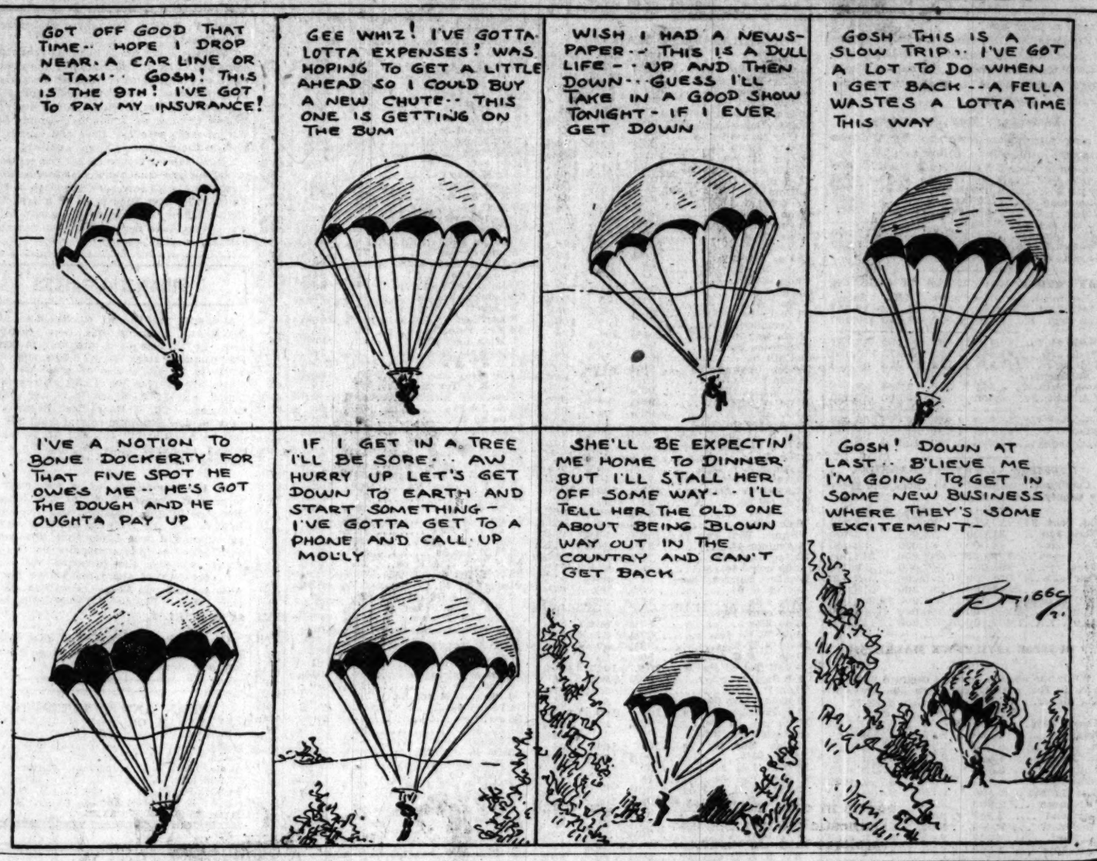

MEN ARE LIKE THAT

BY CLARA E. LAUGHLIN

JIM IS DISAPPOINTED.

Sallie and Jim had never talked about their future in definite terms. That is, she had never said: "Next year we'll have our evenings together"; he had never said: "When are you going to quit?" But there had been a good deal in all their talk that implied their expectation of life on a different basis.

Neither of them could ever forget Christmas eve and their reveries of little stockings hanging by the chimney and little heads on nearby pillows filled with dreams of Santa Claus.

Jim would never ask Sallie to give up the stage. He would never let her give it up because she felt he wanted her to. The urge must come from within herself. That was his code, and he could not violate it without loss of self-respect.

At dinner, after Selden-Smith's little luncheon party, Sallie told Jim about Grandma, and her appreciation of "Crowned," and what she said about the past, and thus led up to the concept of the new play and Selden-Smith's suggestion that she do it.

Determined that he would be fair to the idea, Jim buried deep under his sense of right whatever disappointment he felt, and exclaimed:

"Well! Isn't that a wonderful compliment!"

Sallie's look of relief told him all too plainly that he had said just what she wanted him to say but scarcely dared hope he would say.

"It is a compliment!" she replied. "And of course I appreciate it very much. But all I could tell Mr. Selden-Smith was that I'd think it over."

"Yes?"

"I explained to him," Sallie went on, "that I had never thought of the stage as a profession for life or for any length of time. He seemed surprised."

"Did he?"

"Well, he takes the stage seriously—almost as seriously as some men take the pulpit; he feels that it is a profession in which one may do great good if he has a message or the art to deliver a message. I don't believe he comprehends the reasons why a woman might not want to go on with it because it interfered with other things she wished to do. That is, I mean, he'd think it extraordinary if you, for instance, thought of giving up your work because it keeps you from going to midnight suppers or something like that."

"I see."

"I suppose that isn't a fair parallel."

"It's all right," Jim replied.

"I wouldn't make any decision, of course," Sallie went on, "until I knew how you felt about it."

"What's that got to do with it?"

Jim kept his tone even and not too cool. But Sallie looked startled.

"Why, it's got everything to do with it!" she cried vehemently.

He patted her hand gratefully, reassuringly.

"Don't misunderstand me, dear," he said. "I know what you mean: we're partners; everything that's important to one of us is important to the other; our love is the biggest thing of all. I know. But each of us is an individual just the same. And that is the basis on which we married. If we were French, I daresay we'd think of ourselves first and foremost as parts of a family. If we were Germans, we'd think of ourselves as parts of the state. But we didn't grow up in either of those ideas. I didn't ask you to marry me so we could found a family or so we could support the state. I asked you to marry me because I loved you and you loved me and we wanted to live our lives together. I told you and your people and myself that I was not asking you to give up your individual life to increase the pleasantness of my individual life. I haven't changed. I shan't change, unless I lose control of myself. I don't want your life adapted to suit me. I want it to be in your own hands; to obey your own sense of what you ought to do to give the best account of yourself."

"I know," Sallie murmured tenderly; "I never doubt that, dear. But I want different things, and they don't go together, though they're all good."

"That's true of lots of us," he declared. "The conflict of life isn't always between good and evil—not by any manner of means; it's often between good and greater good, or good and lesser good. Thousands of people have to choose between duties that are almost equally sacred. That's where the stiff tests come. And the devil of it is that after we've agonized and chosen, we can't always be sure that we chose the higher course. We just have to do the best we know and let it go at that."

Sallie looked at the clock. Always, at dinner, she must keep her eye on the clock. She had fifteen minutes yet. She could go a little deeper into this momentous question.

"I want our love, our life together, above everything else in the world," she said softly. "I want our children and our home. But I can't help feeling that it would be satisfying not to go off the stage just as the girl who got away with a musical comedy rôle because the Prince of Wales once noticed her. It would be gratifying to play a beautiful, poetic part that a man like Selden-Smith had created for me because I am I and not because His Royal Highness was nice to me. Would it?"

He smiled at her comprehendingly.

"It would," he assented warmly. "And not to do it when the opportunity was offered would leave you always in a state of wonder as to what you had missed or sacrificed."

"I don't think I'd ever feel it was a sacrifice," she protested. "But we're young, dearest. We have each other and our love and a really quite satisfactory sort of home. Haven't we? And there's this about it. Suppose I decided to quit when 'Uncle Sam's Girl' has served her day. We couldn't stay on here and live as we're living now. We couldn't afford it. Your salary's tiny. It probably won't get much bigger ever; the sort of work you do can't be weighed or reckoned; it never gets fair recompense. But it's a great service and you must see it through. S'pose we tried to live on your salary, though! And to raise a family! How could we do it, dear? Where could we do it? If I can go on for a year or two we can put by quite a bit toward a home or a sinking fund. Is it fair to little folks to write to Solomon Caw and ask for 'em, and not have any better place to keep them than we could have living on a hundred dollars a week, in or near New York City? When by biding a wee we might have had a real home with a wide chimney and a yard and an attic and a cellar and an apple tree and a dog and ever so many kittens?"

"No," he agreed; "I don't believe it is."

"And wouldn't my heart break in little bits of pieces if we went ahead and wrote to Solomon Caw and tried to make out, somehow; and found it was too hard; and you decided that the only thing to do was for you to give up your work that you love and that's so important, and be a something or other in the tobacco business under Jay?"

"Your fears are running away with you," he laughed. "I'd never get as far as working for my rich brother-in-law. But never mind that! You've got a good enough case without it. Almost anybody, I believe, would agree that reason is pretty nearly all on the side of your going on."

"You really and truly believe that? You're not just saying it to be unselfish and fair and so on?"

"Yes—no. I really mean it. I'm not just saying it."

"You're the wonderfulest man in the world, Jim!"

She kissed him with passionate appreciation and tenderness; then gathered up her wraps and hurried out to her waiting taxi.

Jim went upstairs and sat down by the fire and stared into it and saw several things crumble. But he was game. He would not let himself feel abused.

[Continued tomorrow.]

[Copyright: 1921: By Clara E. Laughlin.]

The Inquiring Reporter

Every Day He Asks Five Persons, Picked at Random, a Question.

Qustions.

Do you think the wage scale fixed by Judge Landis is fair?

Where Asked.

Of jobless men at the Aviation club, State street and Austin avenue.

Answers.

J. P. Glaswick, 2046 West 13th street—It is fair not only to the employers but to the public in general. It will reduce the price of material so the people will have a chance to build a bungalow and not have to pay a two flat building price. I wish I could get 75 cents an hour—I could get somewhere at those wages.

N. J. Offer, Aviation club of Chicago—My idea of the decision is that the Hon. Judge is undoubtedly as correct as all others who believe that labor must be kept harnessed. But is it fair for us to put limitations on labor and allow the profiteer to go as far as he likes? What has the arbitration board done to reduce rents and commodities?

W. Harris, General Delivery, Chicago—Wages weren't enough, before, according to the high cost of living. If they would pay a person more wages, there wouldn't be so much robbery and killing going on. Things are very bad here right now, and will remain so until the people of this country wake up.

Harley Newcomb, Aviation club of Chicago—I do not think the wage scale is fair. I think it should be revised at once, in order to avoid further trouble. Men with big families, accustomed to getting higher wages, won't be very enthusiastic to see so much of their income lopped off.

A. J. Weber, 8 East Erie street—Wages ought to be increased, instead of lowered, to meet increasing living expenses. Have rent, and food, and clothes, and everything a man and his wife and his children need, come down as much as his wages, according to the judge's award. I'll say they haven't.

CITY PLANS TO PREVENT DELAY OF 5 CENT FARES

Studies Ways to Thwart Companies' Appeals.

Elaborate plans are being formulated by those in charge of the city's 5 cent fare fight to prevent lengthy litigation from postponing or dissipating the benefits of the 3 cent reduction in car fares which the Illinois commerce commission is expected to order before Oct. 15.

Any appeal to the federal courts on the ground that a 5 cent order is confiscatory will be fought on the theory that the act creating the commission provides adequate remedies for such an appeal. Unless a temporary stay order is entered, a 5 cent fare order will mean 5 cent fares at once, the attorneys say.

To Local Courts of Record.

The act creating the commission provides that appeals from its order affecting Chicago utilities shall be made to the circuit or superior courts instead of to the circuit court of Sangamon county, as the old public utilities act provided. It also provides that an appeal shall not stay an order of the commission.

In the event of an appeal and application for a temporary stay **order it is** mandatory on the judge, if he grants the appeal, to order the company to post a bond of sufficient amount to cover all excess fares collected pending decision on the appeal. In that event receipts would be issued to each passenger, and if the appeal was lost or the stay order vacated each receipt would be good for 3 cents.

Impounding of Fares to Be Ordered.

But the city plans to take no chances with a bond. Its attorneys will ask, should a stay order be issued, that all excess fares collected be impounded by the court to which the appeal is made, placed in a bank named by the court, ready for distribution among the 1,000,000 car riders, should the appeal and stay order fail.

A reduction of fares to a nickel would reduce the companies' revenue by approximately $60,000 a day. Readjustment of schedules, already going into effect; rerouting of cars in the downtown district, increasing the average speed of cars one mile an hour, and other economies to be recommended by the city will save at least $60,000 a day, according to Attorney Chester Cleveland.

THREE DEAD AND THREE INJURED DAY'S AUTO TOLL

Three persons were killed yesterday by automobiles and three were hurt.

Julius Babala, 7 years old, 1836 West 18th street, was killed near his home by an auto driven by Charles Richter, 1735 Ruble street. Richter is being held by the police.

Felix Filipeckie, 1137 West Chicago avenue, was killed, and his companion, Theodore Strzeleski, 1025 North Ashland avenue, was slightly hurt when the former's fast running auto blew a front tire, and toppled over in Roslyn place in Lincoln park.

Maj. Bryant, colored, 41 West 18th street, was fatally injured by a taxicab driven by Edward Finkelstein, 1665 South Homan avenue. The latter was charged with assault with an automobile. The accident occurred at Roosevelt road and Blue Island avenue.

Anthony Panzica, 737 Forquer street, was injured by the auto driven by Lawrence McArthur, 5930 West 22d street. He is at the Columbus Extention hospital.

TRIO TAKEN AS BURGLARS AFTER REVOLVERCHASE

Three youthful Italians were arrested by Sergts. McCormick, Miller, Witt, and Treufer last night after a chase following their attempt to rob the tailor shop of Isadore Gluchovsky, 1650 Howard street.

Gluchovsky was closing his shop when the trio ripped off the screen from a back window and started to climb through. He shot at them and they fled. Sergt. McCormick, hearing the firing, pursued. Later he was joined by the other detectives in a flivver. At Clark and Howard streets they saw three men waiting for a car. The men ran. The police fired and they stopped.

The prisoners, Charles Gatuso, 1102 Newberry avenue; Ralph Orlando, 1252 McAllister place, and Frank Yario, 539 West Taylor street, admitted robbing the drug store in the Stanleigh hotel, 6300 Sheridan road, of $1,200 worth of cigars and liquor Sunday night. They also admitted the attempted tailor shop burglary.

TARDY BURIAL OF OAK PARK HEROES SET FOR SEPT. 10

The bodies of David Lloyd Thor and Gunnar Dahl, Oak Park buddies in the marines, will be buried Sunday, whether the Chicago Motor Liverymen's association coöperates or not.

This from S. C. Postlewait, in whose undertaking rooms at 1867 Ogden avenue, the bodies now lie. They arrived in Chicago Aug. 29. Public interest in the case is high, the undertaker said, and he's going to bury the bodies if he has to pay a fine for it.

R. K. Sloan, secretary of the liverymen's association, said that a meeting tonight between the liverymen, the undertakers, the American Legion, and the chauffeurs will decide the matter.

"According to a previous agreement," Sloan stated, "bodies of soldiers that arrived in town on the first three days of the week were to be buried before the next Sunday. We agreed to bury those arriving on Thursday, Friday, and Saturday on Sunday, if demanded. These bodies have been here almost two weeks."

KERNEL COOTIE—WHY GOLFERS NEVER LIVE TO BE OVER 90

CATTLE PRICES UNEVEN, HOG AND SHEEP STRONGER

CHICAGO LIVE STOCK

Prices of live stock at Chicago yesterday were:

HOGS.

Bulk of sales	$6.70@ 8.90
Heavy butchers	8.25@ 9.00
Butchers, 190@240 lbs.	.85@ 9.15
Heavy and mixed packing	6.60@ .735
Rough and heavy packing	6.25@ 6.50
Medium weights	7.40@ 8.10
Light bacon, 160@190 lbs.	8.75@ 9.10
Light mixed, 140@160 lbs.	8.40@ 8.75
Pigs, 80@135 lbs.	7.25@ 8.50
Slags, subject to dockage	4.50@ 5.75

CATTLE.

Prime steers, 1,200@1,500 lbs.	9.60@10.00
Good to choice, 1,100@1,500 lbs.	8.00@ 9.90
Poor to good, 900@1,400 lbs.	5.75@ 8.40
Low grade killing steers	3.00@ 5.50
Bulk of fat steers	7.00@ 9.75
Yearlings, 700@1,00 lbs.	8.25@10.60
Fat cows and heifers	3.25@ 8.00
Canning cows and heifers	2.00@ 3.25
Poor to choice bulls	2.75@ 7.25
Stockers and feeders	3.50@ 7.50
Poor to fancy calves	7.50@13.50
Western range steers	3.75@ 7.75

SHEEP AND LAMBS.

Western lambs	6.75@ 9.25
Native lambs	6.25@ 9.00
Lambs, poor to best culls	4.75@ 6.25
Yearlings, all grades	4.50@ 7.00
Wethers, poor to best	3.50@ 5.00
Ewes, poor to best	1.00@ 4.25
Bucks	1.00@ 2.00

A feature in the cattle trade this week was the filling of export orders. Wilson & Co. and Morris & Co. forwarded several hundred to England, the first exported from Chicago in about two months. With prevailing prices comparatively low, it is expected the foreign trade will improve. Good export steers are quotable around $8.00.

Yesterday's cattle market was more uneven than usual, heavy beeves selling 10@25c lower, while lighter kinds and butcher stock showed but slight change. Veal calves closed 25@50c lower. Best yearling steers sold at $10.25, while 1,500 lb steers sold down to $7.50.

Hog values reacted sharply with closing trade best of the day. Most transactions showed 25c gain, compared with low time Wednesday, the average moving up 10c to $7.80. Best light reached $9.75, with fair 400 lb packers at $8.75. Local houses favored the cheaper grades, which advanced most. Pigs gained 25@40c, selling actively on shipping account.

Lambs Again Sell Higher.

Lambs again met with an active call with better kinds and good feeders 25@50c higher. Best fat westerns reached $9.25, highest in two weeks. Feeding lambs sold largely around $7.00. Country buyers sent out over 18,000 Wednesday, the largest day's feeder movement in two years. Sheep ruled strong with ewes as high as $4.60 and a few wethers at $4.75.

Everett C. Brown, president of the National Live Stock exchange, referring to a drop of $20.00 per head in heavy cattle and over $5.00 per head in hogs from high point of the year, is of the opinion that conditions will improve, especially in hogs, due to ever increasing export orders. The marked falling off in cattle supplies throughout the west, he things, will add tone to the situation.

Seven western markets received 20,000 cattle, 42,000 hogs, and 52,000 sheep, against 24,000 cattle, 49,000 hogs and 59,000 sheep the previous Thursday and 34,000 cattle, 40,000 hogs, and 64,000 sheep a year ago.

Receipts at Chicago for today are estimated at 2,500 cattle, 17,000 hogs, and 18,000 sheep, against 5,116 cattle, 10,534 hogs, and 14,402 sheep the corresponding Friday a year ago.

Yesterday's Hog Purchases.

Hog purchases yesterday by Chicago packers and others follow:

Armour & Co..	2,500	Miller & Hart..	600
Anglo Amer....	1,000	Indepen. P. Co.	600
Swift & Co....	1,000	Brennan P. Co.	1,000
Hammond Co..	600	Others	1,000
Morris & Co...	400	Shippers	3,500
Wilson & Co...	1,100		
Boyd Lunham.	900	Total	17,300
Western P. Co.	2,200	Left over	7,000
Roberts & Oake	900		

LIVE STOCK MOVEMENTS AT CHICAGO.

Receipts—	Cattle.	Calves.	Hogs.	Sheep.
Wed., Sept. 7	12,888	4,602	21,682	30,351
Est. Sept. 8	8,000	3,000	18,000	20,000
Week so far	40,456	12,407	90,065	83,737
Week ago	41,844	7,476	88,875	115,929
Year ago	47,058	11,574	68,576	83,526
Shipments—				
Wed., Sept. 7	4,871	349	4,664	18,571
Est. Sept. 8	4,000	200	3,500	10,000
Week so far	12,939	1,051	14,072	35,327
Week ago	15,188	1,301	21,815	32,153
Year ago	14,993	1,769	15,824	19,262

RECEIPTS AT TWENTY MARKETS.

Combined receipts of cattle, hogs, and sheep at twenty markets follow:

	Cattle.	Hogs.	Sheep.
Est. Sept. 8.	27,000	69,000	58,000
Week ago	31,000	73,000	66,000
Year ago	44,000	61,000	80,000
This week	199,000	322,000	318,000
Week ago	204,000	337,000	379,000
Year ago	273,000	276,000	342,000
1919	343,700	281,300	576,000
1921 to date	7,595,000	22,481,000	10,262,000
1920	8,860,000	23,162,000	9,602,000
1919	1,407,000	25,581,800	11,102,800

OUTSIDE LIVE STOCK MARKETS.

HOGS.

While the eastern markets declined 25@50c, sales in the west ranged from 30c lower to 25c higher. Receipts and prices follow:

	Receipts.	Top.	Bulk.
Kansas City	3,000	$ 8.50	$ 7.25@ 8.35
Omaha	4,500	8.75	8.25@ 7.25
St. Louis	6,000	9.10	8.75@ 9.00
St. Joseph	4,500	8.55	8.25@ 8.50
Sioux City	3,500	8.85	6.50@ 8.25
Indianapolis	7,000	9.10	8.75@ 9.00
East Buffalo	2,500	9.60	9.40@ 9.50
Pittsburgh	2,000	9.50	9.25@ 9.40
Cleveland	2,500	9.25	9.00@ 9.25
Cincinnati	3,000	9.00	8.75@ 9.00
St. Paul	2,500	8.75	6.50@ 8.50
Louisville	1,500	8.75	8.40@ 8.65

CATTLE.

Most markets were steady, with St. Joseph 15c lower. Receipts and prices follow:

	Receipts.	Beef steers.	Cows and heifers.
Kansas City.	3,000	$4.80@10.25	$2.10@ 7.65
Omaha	3,000	4.75@10.20	1.80@ 7.40
St. Louis..	2,000	4.75@10.00	2.00@ 7.25
St. Joseph..	1,300	5.00@10.00	2.10@ 7.10

SHEEP.

Sheep ruled steady to 25c higher, while lambs advanced 25@75c at the leading centers. Receipts and prices follow:

	Receipts.	Lambs.	Sheep and yearlings.
Kansas City	9,000	$5.75@ 8.00	$1.80@ 6.00
Omaha	15,000	5.70@ 8.50	1.95@ 5.75
St. Louis	1,000	5.65@ 8.25	2.05@ 5.70
St. Joseph	3,000	5.75@ 8.40	1.75@ 5.35
East Buffalo	1,000	7.00@10.50	2.50@ 6.75

NEW YORK BOND TRANSACTIONS

LIBERTY BOND PRICES

No. thous.	High.	Low.	Close.	Yield.
212 U.S. Lib 3½s	87.58	87.30	87.46	4.29
21 do regd	87.40	87.40	87.40	4.30
91 do 1st 4¼s	87.96	87.78	87.96	5.09
1486 do 2d 4¼s	87.92	87.86	87.90	5.19
914 do 3d 4¼s	92.10	91.92	92.04	5.49
1405 do 4th 4¼s	88.04	87.96	88.04	5.30
6 do regd	87.90	87.84	87.90	5.32
3690 Victory 4¾s	99.08	99.00	99.06	5.21
5 do regd	98.94	98.94	98.94	5.27
1504 do 3¾s	99.08	99.02	99.06	4.19

GENERAL BOND MARKET.

No. thous.	High.	Low.	Close.
10 Chinese Ry 5s	48½	48¾	48½
9 City Berne 8s	101¼	101¼	101¼
25 City Bergen 8s	100½	99½	100½
2 City Bord 6s	84½	84	84
10 City Christiania 8s	101	100½	101
23 City Copenhagen 5½s	80	79¾	79¾
10 City Marseilles 6s	84	84	84
19 City Paris 6s	99¼	99¼	99¼
20 City Zurich 5s	101½	100¾	101½
7 Danish gold 8s A	102¾	101¾	102¾
7 do B	102½	101¾	102½
15 Dom Can 5½s 1929	94¼	93¾	93¾
5 do 5s of 1926	94¼	94¼	94¼
6 do of 1931	90½	90½	90½
42 French Rep 8s	101½	101¾	101½
229 do 7½s	96¾	96½	96¾
9 Switzerland 8s	107	106¾	107
8 Jap 1st 4½s	86¾	86½	86½
2 do 2d 4½s	86	86	86
6 do sterling 4s	72¼	72	72
65 Belgian 8s	102¾	101¾	102
18 do 7½s	103¾	103	103¾
53 do 6s of 1925	95¾	95¼	95½
27 Denmark 8s	103¼	102¾	103
11 Norway 8s	104½	104	104
15 Sweden 6s	90	89¾	90
65 Chili 8s	99	98¾	99
54 Rep Uruguay 8s	99	99¼	99¾
21 San Paulo 8s	97¾	97½	97½
5 U K 5½s 1921	99¾	99¾	99¾
18 do of 1922	98¾	98¾	98¾
152 do of 1929	90¼	90	90
84 do of 1937	89½	89	89¼
76 U S of Brazil 8s	99¾	99½	99½
53 U S of Mexico 5s	50	49¾	49½
13 do 4s	37½	37½	37¾
23 Amer Agr 7½s	95½	94¾	95½
10 Amer Smelting 5s	77¾	77¾	77¾
43 Amer Tel conv 6s	100¾	100½	100½
30 do col 5s	87	87	87
2 do 4½s	86¾	86¾	86¾
6 do col 4s	82¼	82	82
8 Amer Writ Pap 7s	70½	70½	70½
3 Armour 4½s	81¾	81¾	81¾
19 Atch gen 4s	78¾	78½	78¾
3 do conv 4s	71¾	71¾	71¾
19 Atlas Powder 7½s	97¾	97½	97¾
1 do 8s	92¼	92	92¼
6 do refg 5s	72½	72¾	72¼
23 do conv 4½s	70¾	70½	70½
3 do 3½s	87¾	86¾	87¾
5 do W Va 4s	67½	67	67½
18 do S W 3½s	83¼	83	83½
9 do T & C 4s	56	55	56
9 Bell Tel of Pa 7s	105	104¾	104¾
1 B Steel refg 5s	86	86	86
9 do P M 5s	78	77¼	77¼
2 Braden Cop 6s	85	85	85
1 Bklyn Ed gen 7s	100	100	100
10 do gen 6s B*	92¾	92¼	92¼
2 Bush Term B 5s	75	74	75
7 Can Nor Ry 7s	104	104	104
34 do 6½s	100½	100¼	100¾
12 Cent Lea 5s	95	95	95
61 Cent Pac 4s	76	77	76
3 Cent R R N J 5s	96½	96½	96½
6 Cerro De Pasco cv 8s	109½	109	109
1 C & O conv 5s	91½	91½	91¼
17 do conv 5s	83½	83	83
4 do conv 4½s	79½	78½	79½
2 do gen 4½s	76½	76½	76½
3 C B & Q gen 4s	80¼	80	80¼
6 do Ill 3½s	74½	74	74
2 do Neb 4s	90¾	90¾	90¾
7 C G W 4s	53	53	53
4 Chgo Ind & L 6s	93¾	93¾	93¾
13 C M & St P conv 5s	65¾	65¼	65¾
10 do genl 4½s	76¾	76½	76½
7 do conv 4½s	65	64¾	65
4 do refg 4½s	59¼	59	59¼
8 do general 4s	69	68¾	69
11 do 4s 1925	74¾	74½	74¾
22 do Puget Sound 4s	61½	60½	60½
2 C & N W 7s	104	104	104
15 do 6½s	102	101¾	102
2 do genl 5s	95½	94¾	95½
3 do M S & N 4s	77¾	77¾	77¾
15 Chgo Ry 5s	63¾	63¼	63½
5 C R I & P gen 4s	73¾	73	73¾
48 do refg 4s	69½	69¼	69½
14 Chgo Un Sta 6½s	106¼	105½	106¼
14 do 4½s	81½	81¾	81½
9 Chgo & W Ind 4s	61¼	61¼	61¼
16 C C C & St L rfg 6s	92½	91¾	92½
26 Con Gas 7s	101¾	101¼	101½
14 Cuba Cane Sug 7s	57½	56	56½
4 Cuban A Sug 8s	98¾	97½	97¾
6 Del R Tun 4½s	79½	79	79½
2 Del Unl Ry 4½s	59	59	59
7 Diamond Match 7½s	104¼	104	104
57 Dupont 7½s	99	98½	98½
16 Duquesne Light 6s	93¾	93½	93½
11 Erie prior 4s	57	56	57
3 do conv 4s B	37½	37	37
5 do conv 4s D	42½	42	42½
4 Erie & Jer 6s	79½	79½	79½
7 do deb 5s	87¼	87	87¼
82 Goodyear Tire 8s	101¾	101¾	101¾
8 Gd Trunk Ry 7s	103½	102¾	103½
119 Great Nor 7s	102¾	102¾	102¾
16 Hud & Man refg 5s	67¾	67¾	67¾
34 do inc 5s	42¾	42¼	42¾
14 Ill Cent 6½s	102½	102½	102¾
11 do 5½s	93¾	92¾	92¾
20 do 4s 1953	73½	72	72
4 do refg 4s	78½	78¼	78½
10 Ill Steel 4½s	83	83	83
2 Ind Steel 5s	92	92	92
21 Int Metro 4½s	14¾	14¼	14¾
20 do ctfs	11½	10¾	11½
70 do refg 5s	53¾	53¾	53¾
2 In M Mar 6s	78¼	78	78¼
2 Iowa Cent 4s	39¾	39¼	39¾
2 K C So 5s	78	77¾	78
14 K C Sou 3s	57¾	57½	57½
26 Kelly-Springfield 8s	97	86¾	96¾
1 Lack Steel 5s 1930	74¾	74¾	74¾
10 do 5s 1928	94¾	94¾	94¾
5 Laclede Gas 5s	77	76½	76½
24 L S & M S 1928	87	86¾	86¾
7 do 4s 1931	84½	84½	84½
2 La & Ark 5s	69¾	69¾	69¾
10 Lehigh Val 6s	99½	99½	99½
9 Lizgett & M 7s	107	107	107
9 Lorillard 7s	106¾	106¾	106¾
56 Mex Pete 8s	96	95¾	96
2 Mich Cent deb 4s	80	80	80
4 Midvale Steel 5s	76½	76½	76½
43 M S P & S S M 6½s	100¾	100¼	100¼
12 do 4s	81	80¾	81
5 M K & Tex 5s	48	48	48
11 do ctfs	40¾	40	40¾
105 do 1st 4s	63¼	63	63¼
17 do 2d 4s	40	39	40
30 do ctfs	40	38½	40
10 do refg 4s	58	58	58
49 do ctfs	58¼	57	58¾
51 Mo Pac gen 4s	54	53¾	53¾
2 Nat R R Mex 4½s	30½	30½	30½
3 N Y Cent col 7s	102¾	102¾	102¾
32 do deb 6s	93	92¾	92¾
1 do con 4s	71¾	71¾	71¾
11 do refg 3½s	67¾	67	67
1 do L S 3½s	63½	63½	63½
2 N Y Dock 4s	70	70	70
3 N Y Gas 5s	86	86	86
50 N Y N H & H 6s	55	54¾	54¾
25 N Y Tel 6s	95¼	95¼	95¼
21 do 4½s	84½	83¾	84
2 N Y W & Bos 4½s	36	36	36
1 Nia Falls Power 6s	92¾	92¾	92¾
7 Nort & W cv 6s	103¾	103	103¾
71 Nor Pac Gt Nor 6½s	102½	102¼	102½
32 do 4s	77¾	77½	77¾
16 N W Bell Tel 7s	103	102¾	103
1 Ont Pow 5s	81	81	81
23 Ore & Cal 1st 5s	92	91½	91¾
8 Pac Gas 5s	79¾	79	79
6 Packard Motor 8s	97	96¾	96¾
4 Penna 4s	103¾	103¾	103¾
39 do 6½s	101	100¾	100¾
17 U S Steel 5s	94¼	94	94¼
2 Va Car Chem 7½s	93¼	91½	92¼
5 Wab 1st 5s	87½	87½	87½
286 Western Union 6½s	100¾	100¼	100¾
13 West Elec 7s	102	101¾	102
6 West Shore 4s	73¾	73¼	73¼
7 Wilson 1st 6s	87	87	87

Total sales, Sept. 8, 1921, par value, $12,783,000.

REVIEW OF TRADE

John V. Farwell company's weekly review of trade says:

"Wholesale dry goods business continues to show expansion notwithstanding the deterrent effect of warm summer weather on early fall retail business. The general outlook for future business has much improved during the week. Opening of school has stimulated the sale of many retailers' lines and buyers have been in the market in larger numbers.

"Road sales are over 33 1-3 per cent ahead in volume and more than double in number in comparison with corresponding week last year. Large sales have been made in ginghams for spring delivery at advanced prices. All staple cottons have responded to the sensational advance in raw cotton."

FINANCIAL NOTES

A special meeting of stockholders of the MacMillan company has been called for Sept. 14 to vote on a proposal to increase the common stock from 6,000 shares—par $100—to 18,000 shares of same par value. There are outstanding 1,450 shares of preferred, par $100, which it is not proposed to change. The National Cash Register company increased its total capital from $15,000,000 to $30,000,000 through an increase of second preferred from $5,000,000 to $20,000,000.

At the conclusion of a two days' conference at Casper, Wyo., of the boards of directors of the Standard Oil Company of Indiana and the Midwest Refining company, announcement was made that arrangements satisfactory to both companies had been perfected, whereby the Standard will assume the operation of the refineries of the Midwest company at Casper, Greybull and Laramie, Wyo. The new arrangements become effective Oct. 1.

The quarterly dividend of the Arkansas Natural Gas company was among those deferred yesterday.

ROSIN AND TURPENTINE.

SAVANNAH, Ga., Sept. 8.—TURPENTINE—Firm; 61½c; sales, 188 casks; receipts, 570 casks; shipments, 64 casks; stock, 9,034 casks. ROSIN—Firm; sales, 595 brls; receipts, 1,813 brls; shipments, 829 brls; stock, 77,928 brls. Quote: B, $3.95; D, $4.00; E, $4.05; F, $4.10; G, $4.15; H, $4.20; I, $4.25; K, $4.30@4.35; M, $4.35; N, $4.40; W G, $5.00; W W, $5.60.

MONEY AND EXCHANGE

CHICAGO MONEY MARKET.

Money in Chicago steady, 6½ per cent on collateral; commercial paper, 6¼@6½ per cent. 6¼@7 per cent over the counter; bankers' acceptances, 5@5¼ per cent; New York exchange by wire, par; by mail, 15@20c discount.

Chicago bank clearings yesterday were $81,000,000, compared with $80,200,000 a week ago and $112,408,811 a year ago.

NEW YORK MONEY MARKET.

NEW YORK, Sept. 8.—Prime mercantile paper, 6@6¼ per cent. Bar silver, domestic, 99¼c; foreign, 63¾c. Mexican dollars, 49. Exchange irregular; sterling 60 day bills and commercial 60 day bills on banks, 368; commercial 60 days bills, 367½. Government bonds, steady; railroad bonds, firm. Time loans, easier; 60 days, 5¼@5¾ per cent; 90 days, 6 months, 5¾@6 per cent. Call money, steady; high, 5½ per cent; low, 5 per cent; ruling rate, 5½ per cent; last loan, 5 per cent; closing bid, 5 per cent; offered at 5½ per cent; call loans against acceptances, 5 per cent.

FOREIGN EXCHANGE.

Foreign exchange in amounts of $25,000 or over between banks as quoted by the Merchants Loan and Trust company:

	Aug. 10.	Aug. 12.	Wk. ago.	Yr. ago.
London—				
Cables	372½	372¼	374½	354½
Checks	372	371¾	374	353¾
Paris—				
Cables	7.65	7.66	7.89	7.80
Checks	7.84	7.65	7.88	7.79

The following quotations are for checks:

Italy	4.30	4.37	4.53	4.39
Antwerp	7.50	7.48	7.63	7.15
Swiss	17.15	17.10	17.10	16.50
Holland	31.80	31.70	31.95	31.50
Sweden	21.65	21.45	21.65	20.17
Norway	19.55	19.10	19.50	14.45
Denmark	17.90	17.45	17.10	14.40
Spain	13.10	13.05	13.10	14.95
Germany	1.03	1.08	1.18	1.92
Austria	.11	.11	.13	.45
Greece	5.00	5.60	5.65	10.70
Roumania	.99	1.10	1.21	2.26
Czecho-Sl.	1.20	1.21	1.20	1.63
Finland	1.40	1.40	1.50	3.80
Poland	.03	.03	.03	.46
Jugo-Sl.	.56	.56	.56	.94
*Canada	$102.50	$102.50	$98.00	$95.00
Argentina	30.35	30.50	29.75	.....
Brasil	12.70	12.70	12.00	.....
Hongkong	51.50	51.50	51.00	.....
Shanghai	71.00	71.50	71.00	.....
Japan	48.75	48.75	48.50	.....
India	27.00	27.50	27.00	.....
Chile	9.85	9.87	9.87	.....
Hungary	.25	.26	.26	.....

*Per thousand discount. All other quotations are values in American cents.

Province of Saskatchewan Canada 6% Bonds

Due Aug. 1, 1927

Price to Yield 7.50%

Send for Circular

E. H. Rollins & Sons

Western Union Bldg.
La Salle and Jackson Sts.
Chicago

An Exceptional Security

In buying securities for investments, the careful bond buyer requires absolute safety of principal combined with highest reasonable return on his money.

United Fuel Gas Co.

7½% Secured Notes To Net 7¾%

will appeal to the experienced bond buyer, because this issue offers an exceptionally large margin of safety combined with a 7¾% return for a ten-year period.

Total book value of security pledged $69,000,000
Total funded debt. 12,447,000
Earnings over seven times interest requirements.

Each $1,000 note secured by $1,500 of 1st Mortgage Bonds of the Company.

Denominations $500—$1,000

Phone, call or write

DE WOLF & CO., Inc.
INVESTMENT BONDS
111 W. Monroe St.
Chicago
Phone Randolph 7986
Milwaukee Office: 97 Wisconsin St.

Buildings of Quality— Bonds of Character

An Investment Yield of 8%

APARTMENT structures and other income-earning buildings which have been financed by us in leading Southern cities are setting a new standard of architectural attractiveness, soundness and convenience in their localities. Fire-proof construction, carefully chosen location and close supervision of building and maintenance, make these structures a sound basis for the issue of our First Mortgage Real Estate Bonds, yielding 8%.

We have no financial interest in these buildings, other than the raising of a part of the funds necessary to erect them. Through our first mortgage bonds, Chicago investors have an opportunity to participate in the further development of one of the most promising sections of the country, while offering a rate of interest not readily secured elsewhere with equal safety.

Write for booklet, "Selecting Your Investments," describing the numerous and unusual investment qualities of Miller Bonds.

G. L. MILLER & COMPANY

156 HURT BLDG. ATLANTA, GA.

FIRST—THE INVESTOR'S WELFARE

Decreased Operating Costs and Increased Revenues

are apparent in the recent financial statements of many public utility companies. We recommend

Oklahoma Gas & Electric Co.
First and Refunding Mtge. 7½% Gold Bonds
Due 1941
Price to Yield 7.90%

Write for Circular

Bonbright & Company
THE ROOKERY, CHICAGO
New York Philadelphia Boston

NEW ISSUE

$3,500,000

Standard Gas & Electric Company

Secured 7½% Sinking Fund Gold Bonds

To be dated September 1, 1921 — To be due September 1, 1941

Redeemable as a whole or in part at the option of the Company upon 60 days' notice at 107½ and interest prior to September 1, 1926 and thereafter at ½% less for each succeeding year. Interest payable semi-annually March 1st and September 1st in New York or Chicago. Principal payable in New York.

Coupon Bonds in denominations of $1000, $500 and $100 with the privilege of registration as to principal only.

Interest payable without deduction for Normal Federal Income Tax not in excess of 2%. Pennsylvania four mill tax refunded upon application to the Company.

The New York Trust Company, Trustee

From a letter signed by Mr. Arthur S. Huey, Vice President of the Company, the following salient features are summarized:

Company—Standard Gas & Electric Company and its subsidiary companies constitutes one of the largest public utility and management organizations in the United States. The utilities are mainly electric and gas properties serving a population of approximately 2,135,000 in 533 communities including Minneapolis, St. Paul, Louisville, Tacoma, Mobile, Oklahoma City, San Diego, Stockton and other important cities. Only 31½% of the Gross Earnings are derived from traction service.

Collateral Security—These $3,500,000 Secured 7½% Sinking Fund Gold Bonds, to be due September 1st, 1941, will be a direct obligation of the Company. Pledged as part collateral security for these bonds will be the entire authorized and outstanding capitalization of the Byllesby Engineering and Management Corporation, including contracts of that company, extending beyond the life of these bonds with the public utility subsidiaries of the Standard Gas & Electric Company—these contracts covering the management and the supervision of the operation and construction of their properties. **These services are indispensible to the public utility subsidiaries, and the charges of such services are included in operating expenses and property accounts of the public utility subsidiaries.** The charges for these services in the past five years have averaged an amount in excess of the present $300,000 annual sinking fund requirement and the annual interest requirement on these $3,500,000 bonds. There will also be deposited as additional collateral security $2,019,000 face value Bonds and Notes and $4,912,800 par value dividend-paying Preferred Stocks of companies in which Standard Gas & Electric Company has investments. The total appraised or market value of the securities to be deposited is in excess of $8,700,000.

Purpose of Issue—The proceeds from the sale of these $3,500,000 Bonds will provide funds toward the payment of $3,107,500 7% Convertible Sinking Fund Notes due November 15, 1921. The Company has deposited cash to pay the $620,000 7% Collateral Trust Notes due September 1, 1921.

Earnings—**The annual net revenue from collateral to be deposited is $1,402,000 or over five times the annual interest charges on these $3,500,000 Secured 7½% Sinking Fund Gold Bonds.** The net revenue of the Company is in excess of 2.6 times the annual interest charges on the total funded debt of the Company, including this issue. Approximately 98% of the earnings of the Company are derived from the Company's holdings of public utility securities.

Sinking Fund—Trust agreement will provide for sinking fund of $300,000 per annum for the first three years commencing December 1, 1921, calling for deposit with the Trustee of $25,000 on the first of each month. Commencing December 1, 1924, Sinking Fund payment will be $160,000 per annum on a quarterly basis. Sinking Fund monies are to be used for the purchase of Bonds of this issue at lowest prices tendered up to the redemption price. Total cash payments to the sinking fund will exceed before maturity the total present issue of $3,500,000 bonds.

Equity—These $3,500,000 Secured 7½% Sinking Fund Gold Bonds and $6,500,000 Convertible 6% Bonds due 1926 are senior to $8,790,650 unsecured Notes due 1935, $12,667,400 Preferred Stock regularly paying 8% cash dividends and $12,679,550 Common Stock. The present market value of these junior securities is in excess of $18,000,000.

All legal matters pertaining to this issue will be subject to the approval of Messrs. Cummins, Roemer & Flynn of Chicago and Messers. Winston, Strawn & Shaw of Chicago. The accounts of the Company are audited annually by Haskins & Sells, Certified Public Accountants.

We offer these Bonds for delivery when, as, and if issued and received by us.

PRICE, 94 and Interest, to Yield over 8.10%

Federal Securities Corporation
38 South Dearborn St., Chicago

H. M. Byllesby & Company
208 South LaSalle St., Chicago

Hambleton & Company
Baltimore New York

The information contained herein is derived from sources which we regard as reliable, and all statements in this advertisement are based upon such information.

7%

INTEREST ON CHICAGO FIRST MORTGAGE REAL ESTATE BONDS

when Sold by our Real Estate Loan Dept. On the Installment Plan

Call or write for circulars

CENTRAL TRUST COMPANY of Illinois
125 W. Monroe St. Third Floor
Phone State 7600

M. J. Hoey & Co.

MEMBERS
New York Stock Exchange
New York Coffee and Sugar Exchange

Announce the opening of a Branch Office at

209 South La Salle Street

Thomas B. A. Price, Manager

Stock Issues Wanted

Must be going company and in Class C Illinois

Commission Basis

Address H O 459, Tribune

8% 1st Mortgage

Public Utility Industrial Bonds

Send for List

CAMP, THORNE & COMPANY
29 S. La Salle St.

Six of a Series

what everybody wants

is a pretty safe thing to bank on. The new management of the GREEN AND YELLOW Busses appreciates its responsibility to the public, and that the public reciprocate is shown in the increased number of passengers carried each month.

The First Mortgage 8% Bonds of the Bus Company have the earning power behind them. At the market they yield about 8.40%.

Denominations:
$100, $500, $1000

Ask for Special Circular

The Stanwood Co.
Investment Securities
111 W. Monroe St. Chicago

SALESMEN

A few high grade salesmen are wanted by a financial house to handle in Chicago and the larger cities of Illinois an exceptionally attractive stock issue of a going concern, offering unusual possibilities for the stockholders.

ADDRESS N C 518, TRIBUNE

What's Coming This Fall?

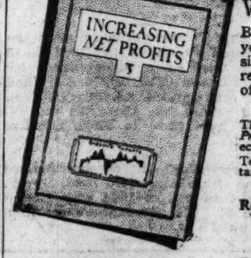

Will sales pick up? How about prices, up or down? Will we see a boom in business?

Babson's special letter on the Fall outlook gives you the plain, unbiased facts on the present situation, and forecasts coming conditions with remarkable accuracy. It contains information of vital importance to every executive.

REPORT ON REQUEST

This Barometer Letter and booklet—"*Increasing Net Profits*"—is available for distribution to interested executives, gratis.

Tear out the Memo—*now*—and hand it to your secretary when you dictate the morning's mail.

Merely Ask for Bulletin 24WG

Roger W. **BABSON'S** Statistical Organization
Wellesley Hills, 82, Boston, Mass.
(Suburb of Boston)

The Largest Organization of Business Advisers in the World

If you want to see just how Babson's Service will make and save dollars in the various departments of your own business, tear out the MEMO—now—and hand it to your secretary when you dictate the morning's mail.

CLIP OFF HERE

MEMO *for Your Secretary*

Write Roger W. Babson, founder of The Babson Statistical Organization, Wellesley Hills, 82, Mass., as follows: Please send me a copy of Bulletin 24WG & booklet, "*Increasing Net Profits*"—gratis.

Chicago Office — Roger W. Babson's Statistical Organization, 518 Westminster Building

NOTICE TO

holders of bonds of Series B 11, dated October 1, 1918, of the Suncrest Lumber Company.

Under the Deed of Trust of the Suncrest Lumber Company there has been deposited with the Union Trust Company and Frederick H. Rawson, to the credit of the Purchase Fund under said Deed of Trust, fifty per cent (50%) of sinking fund, or $12,50.97, which is applicable to the pur

RESERVE BANKS' REPORTS AUGUR FALL TRADE GAIN

BY O. A. MATHER.

Expansion in the country's trade this autumn is foreshadowed in the weekly statements of the federal reserve banks issued yesterday. At the same time further easing of interest rates is indicated in the offering of new short term government obligations bearing the lowest interest rates yet fixed on such securities. Coupled together these two incidents formed an important part of yesterday's news and afforded added evidence of the improving situation in general business, industry, and finance.

For the first time in a number of weeks the consolidated statement of the federal reserve banks showed a decline in the reserve position. This resulted primarily from increases in loans, note circulation, and member banks' reserve credits, all such expansion forming a natural indication of the impending improvement in trade.

Low Rates on Treasury Notes.

Secretary of the Treasury Mellon today will announce a combined offering of $600,000,000 or thereabouts of three year treasury notes bearing 5½ per cent interest and two issues of treasury certificates, one maturing in six months and bearing 5 per cent and the other maturing in one year and bearing 5¼ per cent. These are the lowest rates yet fixed on such United States government obligations of equal maturities.

In connection with this offering, Secretary Mellon announced a net deficit of $161,464,774 in the current expenses of the government for the first two months of the present fiscal year, July and August. With the payment of the September installment of federal taxes, however, he stated there should be a small net current surplus for the first quarter. The treasury has $635,000,000 falling due Sept. 15, and $527,000,000 falling due Oct. 15. The tax installment is expected to produce about $525,000,000. Between May 31 and August 31, the Victory Liberty bonds outstanding was reduced about $689,000,000.

Federal Reserve Showing.

The consolidated statement of the federal reserve banks showed an increase in loans of $16,552,000, those on government obligations declining $5,883,000, but those on commercial paper expanding $22,435,000. Bills bought increased $9,600,000, and total bills expanded $26,152,000. Holdings of treasury certificates increased $11,734,000, and total earning assets expanded $37,691,000. Gold reserves increased $15,317,000.

Total deposits expanded $27,314,000, the member banks' reserve credits and government deposits increasing $13,234,000 and $13,892,000 respectively. Federal reserve note circulation expanded $36,807,000. The ratio of total reserves to net deposit and federal reserve note liabilities combined, fell to 66.2 from 69.9 per cent in the preceding week, while the ratio of gold reserves to note circulation, after setting aside 35 per cent against deposit liabilities, declined to 87.5 from 88.5 per cent.

New York Banks' Statement.

The statement of the New York federal reserve bank shows an increase in loans of $13,350,000, those on government obligations declining $2,648,000, but those on commercial paper expanding $15,998,000. Bills bought increased $10,609,000 and total bills expanded $25,066,000. Total earning assets increased $39,116,000. Gold and total reserves expanded $18,428,000 and $19,253,000, respectively.

Total deposits increased $4,334,000, the members banks' reserve credits expanding $8,751,000. Federal reserve note circulation increased $15,026,000. The ratio of total reserves to net deposits and federal reserve note liabilities combined fell to 72.9 from 75.7 per cent in the preceding week.

Chicago Increases Loans.

The statement of the Chicago institution shows an increase in loans of $2,966,000, those on government obligations declining $2,750,000, but those on commercial paper expanding $5,716,000. Total bills increased $2,569,000 and total earning assets expanded $1,518,000. Gold and total reserves increased $5,294,000 and $4,818,000, respectively.

Total deposits increased $1,744,000, the member banks' reserve credits declining $2,447,000, but government deposits expanding $3,059,000. Federal reserve note circulation increased $6,686,000. The ratio of total reserves to net deposit and federal reserve note liabilities combined was 69.8, compared with 69.9 per cent in the preceding week.

U. S. TREASURY STATEMENT

WASHINGTON, D. C., Sept. 8.—The following is a statement of the condition of the United States treasury on Sept. 6:

Income to date this year	$ 914,228,791
Income to date last year	1,636,601,157
Decrease	722,372,366
Outgo over income this year	146,210,786
Outgo over income last year	168,349,780
Decrease	22,139,014
Balance general fund today	337,015,846
Balance previous day	328,491,319
Increase	8,524,527

"do you know"

That the North Side offers you every known sport?

For instance:

Golf	Fishing
Tennis	Horseback Riding
Rowing	Football
Yachting	Baseball
Motor Boating	Skating
Bathing	Polo

Facts of this character enhance the value of property securing our North Side 7% First Mortgage Real Estate Bonds, in which we specialize.

Call or write for circulars

Husgagh, Musson & Co.
Bonds and Mortgages
69 W. Washington St.
Phone Dearborn 1723

NEW YORK STOCK TRANSACTIONS

Bid.	Asked.	Description.	Sales.	High.	Low.	Close.	Net chge.	Sept. 1.	Aug. 31.
46⅝	46⅞	Adams Exp...	300	46⅞	46	46	— ¼	46⅛	....
12½	12⅝	Adv Rumely.	600	13	12⅜	12⅜	+ 1⅛	....	....
19½	20	Ajax Rubber.	1,100	20¼	19⅞	20	— ¼	18½	22⅛
1⅝	1¾	Alaska Juneau.	400	1½	1¼	1½	+ ⅛	....	....
38	38⅛	Allied Chem..	500	38⅛	38	38⅛	....	37	35⅝
32¼	33⅛	Allis Ch Mfg.	700	33	32⅝	32⅝	— ⅛	32¼	30
35½	36	Amer Agr Ch	1,100	37	35	35⅝	+ ⅝	29	30
33	34	Am Bosch M	200	34	33½	34	+ 1	33	30
27¼	28	Amer Can ...	400	27½	27¼	27¼	— ⅛	26¼	26
80½	81½	Do pfd	100	80⅝	80⅜	80⅝	....	....	....
126	127	Amer Car & F	600	127	126½	127	....	124⅛	123¼
108⅛	111⅛	Do pfd	100	109	109	109	....	....	....
19	20	Amer Cot Oil	200	20	20	20	— ⅛	17½	....
43½	47	Do pfd	100	45⅛	45½	45½	+ ⅝	....	40
9⅝	10	Amer H & L.	100	9⅛	9⅛	9⅝	+ ⅛	....	10¼
49	50	Do pfd	300	49⅝	49	49	....	....	49
54½	56	Amer Ice Secs	100	55⅛	55⅛	55⅛	....	....	55½
30⅜	30⅝	Amer Int Cor	1,300	31⅜	30½	30⅝	— ⅛	28⅝	29⅛
18	19¼	Amer Lin Oil	100	19¼	19¼	19½	....	....	21
42	48	Do pfd	100	43	43	43	....	....	....
87⅝	88	Amer Locomo	3,100	89	87⅜	87⅝	— ⅛	85⅝	83
3⅜	3¾	Amer Safe R	1,300	3⅛	3⅛	3⅛	+ ⅛	3⅜	3½
6¾	7	Amer Sh & C	200	7	6⅞	6⅞	— ⅛	....	6¾
35⅝	36	Amer Smelt...	300	36¼	35⅝	35⅝	— 1⅛	33⅛	34⅛
67⅛	70	Do pfd	100	67⅞	67⅜	67⅝	+ 1⅛	65	71⅛
23½	24	Amer Steel F	600	24¼	23¼	23⅞	— ⅛	23½	....
80¾	81	Do pfd	100	80⅝	80⅜	80⅝	....	....	....
71¾	71¾	Amer Sugar..	6,300	62⅜	60⅝	61⅝	— ⅛	59½	62⅝
88½	89	Do pfd	100	88⅜	88⅜	88⅜	— ⅛	88⅛	87⅝
46⅜	46⅝	Amer S Tob..	2,200	48⅛	46⅛	46⅝	— 1⅛	43⅛	45⅝
106⅛	106⅞	Amer Tel & T	3,200	106⅞	106⅛	106⅛	....	105⅞	104⅞
124⅝	125¼	Amer Tob	1,300	126⅜	124⅞	124⅝	— 1⅞	121	118½
123⅝	124⅜	Do B	300	122⅛	122½	122¾	— 2⅜	120½	117⅞
88	89	Do pfd	800	88½	88	88	— ⅛	....	....
73¾	74	Amer Woolen.	5,600	74⅛	73½	73⅝	— ⅛	70⅜	68½
96⅛	97⅜	Do pfd	100	97⅜	97⅜	97⅜	....	....	....
7⅛	8	Amer Zinc	200	7⅝	7½	7⅝	— ⅛	6⅜	7⅜
36⅞	37	Anaconda	1,000	37¼	36¼	36¼	— ⅜	33⅜	34⅝
24	25	Ann Arbor pf	200	24⅝	24⅜	24⅝	....	....	....
84½	85	Atchison	600	85	84⅝	84⅝	— ⅛	84⅜	84
2	2⅜	Atlanta B & A	200	2	2	2	....	2⅜	....
85½	87	Atl Coast L..	200	86⅜	86	86	— ⅛	85	....
26	26¼	Atl G & W I..	7,300	27	25⅝	26¼	— 1⅛	23⅜	20⅝
10½	11	Atl Petrol....	300	10⅝	10⅝	10⅝	....	....	12½
81½	81⅝	Baldwin Loco	37,300	83	81	81⅜	+ 1⅜	75⅛	72⅜
37½	37⅝	Balt & Ohio..	1,300	38	37⅛	37½	— ⅜	33⅛	34⅜
50½	51⅜	Do pfd	400	51¼	51	51	— ⅛	50⅝	52¼
17	18	Barnsdall A ..	100	17½	17½	17½	....	16	....
51⅛	51½	Beth Steel B.	3,300	52⅜	51¼	51⅜	....	49¼	49
....	91½	Do 7% pfd.	200	91	90½	91	....	....	97½
....	3⅜	Booth Fish....	100	3⅜	3⅜	3⅜	....	....	....
10	10½	Brook Rap T	100	10	10	10	....	....	....
85½	87	Burns Bros....	200	86	85½	86	....	....	88
13½	13⅜	Butte & Sup.	800	14	13⅜	13⅜	— ⅛	....	12
25	25½	Butterick	200	25	25	25	— ⅛	26	26¼
10	10⅜	Caddo Oil	200	10⅜	10⅜	10⅜	+ ⅛	9	10¼
35½	36	Cal Petrol....	600	36	35½	36	— ⅛	34	30
4	4¼	Call Ld & Zinc	300	4	3⅞	4	....	3⅝	4⅜
113	113¼	Can Pac	1,000	113⅝	113	113¼	— ⅛	111½	112¼
70	75	Case T M pfd	100	73	73	73	....	71	....
27⅜	27⅝	Central Lea..	1,600	28⅜	27⅛	27½	— ⅛	26⅜	31½
62	62⅜	Do pfd	200	62½	62⅜	62⅜	— ⅛	....	62¼
26½	27	Cerro de Pas.	200	26½	26½	26½	— ⅛	25⅝	24½
46	46¼	Chandler Mo.	2,900	47⅞	46	46	— 1	43	47
54⅛	54⅝	Ches & Ohio.	400	54⅞	54½	54½	— ⅛	54	52⅜
65	65⅛	Chgo & N W.	400	65	65	65	— ⅛	61	65⅛
7⅞	7⅞	Chgo G West.	100	7⅞	7⅞	7⅞	....	....	7⅜
25⅝	25⅞	C M & St P.	600	26½	25⅝	25⅝	— ⅜	25	25¼
39½	40	Do pfd	2,000	40¼	39½	39⅝	+ ⅛	37	38⅝
51⅜	52	Chi Pneu T..	200	51½	51	51¼	+ 1½	....	48
32⅜	33	C R I & P....	3,200	33⅜	32⅛	33	— ⅛	32	30⅝
65½	65⅝	Do pfd (ctf)	200	65¼	65¼	65¼	+ ⅛	....	....
10⅜	10⅝	Chile Copper..	500	10⅝	10⅜	10⅜	— ⅛	9⅝	9⅞
23	23¼	Chino	2,400	23¼	23	23	....	22	22
34½	34⅝	Coca Cola	600	34⅝	34½	34½	....	34⅜	31½
56⅝	56¾	Col Gas & E.	100	56⅝	56⅝	56⅝	— ⅛	54	53⅜
3⅜	3½	Col Grapho ..	1,100	3½	3⅜	3½	+ ⅛	3¼	4
12⅜	13	Do pfd	100	13⅜	12⅜	13⅜	....	14	....
33	34	Comput T R..	100	33⅛	33⅛	33⅜	....	....	31⅜
....	....	Cons Dist ..	300	4⅜	3⅞	3⅞	— 1⅛	....	6
82	87½	Con Gas	200	87⅞	87	87	— ⅛	87½	85½
16⅜	17⅛	Cons Textile.	3,500	17⅛	17	17	....	....	....
39½	41	Cont Can	500	43¼	41	41	+ 2	36⅝	44
⅛	⅜	Cont Candy...	100	....	....	⅛	— ⅛	....	....
72	72¾	Corn Prod ..	3,800	73	71⅛	72¾	— ⅛	68	66
100	102	Do pfd	100	101⅛	101⅛	101⅜	+ ⅛	....	102
25	25⅝	Cosden Co	1,400	25½	25½	25½	— ⅛	24½	25⅞
58⅝	59	Crucible Steel	9,000	60¼	58⅝	58⅝	— ⅛	54⅝	53⅜
7⅞	8	Cuba Cane S..	2,500	8⅛	7⅞	7⅞	— ⅛	7⅝	8¼
19½	20⅜	Do pfd	800	20	19½	20	— ⅛	18	23
13⅛	13⅜	Cuban A S....	600	14	13½	13½	— ⅛	12⅜	13½
100	102	D L & W....	400	102½	101⅛	101⅜	— ⅛	98½	....
61⅜	61⅝	Endicott-J ..	6,700	62½	61¼	61⅜	+ ⅛	60⅜	57⅜
13¼	13⅜	Erie	400	13⅜	13¼	13¼	— ⅛	13	12⅜
19⅛	19⅜	Do 1st pfd..	400	19½	19¼	19¼	— ⅛	18⅜	18⅝
13⅛	14	Do 2d pfd..	100	13½	13½	13½	— ⅛	13	13
52	57¼	Famous Play.	5,500	57½	56½	57	— ⅝	55⅜	47⅝
79	80	Do pfd	100	79¼	79¼	79¼	— ⅛	81¼	79
22	24	Fed M&S pfd	100	22⅜	22⅜	22⅜	+	....	....
85	86	Fisher Body..	100	85	85	85	— 2	....	....
9⅝	9¾	Fisk Rubber..	600	10	9⅝	9⅝	— ⅜	9	9⅝
⅝	1	Gaston Wms.	100	⅝	⅝	⅝	....	⅝	1⅛
48¼	48½	Gen Asphalt..	11,100	50¼	48¼	48¾	— 1¼	44	44⅞
58	58⅛	Gen Cigars...	600	59	58	59	+ 1½	55	56
124	124½	Gen Elec	1,300	124⅜	124	124¼	— ⅛	122	113½
9⅞	9⅝	Gen Motors...	9,700	10⅛	9⅝	9⅝	— ⅛	9⅝	10¼
64	64⅛	Do pfd	200	64⅛	64⅛	64⅛	+ ⅛	....	....
63½	64	Do 6% d p ..	200	63⅝	63½	63½	— ½	....	63
72	73½	Do 7% d p ..	200	72⅞	72½	72½	....	71⅝	71
30½	32	Goodrich	1,200	32½	31¼	31¼	....	....	31
11¾	12⅜	Gray-Davis ..	200	12¼	12	12	....	....	11
27⅝	28	Great No Ore.	300	28¼	28	28	— ⅛	....	29⅛
74¼	74½	Great Nor pfd	4,900	74½	73⅝	74½	+ ¾	70⅜	72⅞
7⅛	8	Guan Sugar..	100	7⅛	7⅛	7⅛	....	....	....
36½	37⅜	Gulf S Steel..	600	38⅛	36¾	36½	— 1⅜	....	31
57	58	Haskell & B..	200	57⅜	57⅛	57⅜	— ⅛	....	57
14½	15½	Hendee Mfg.	100	15	15	15	....	....	....
49½	50	Houston Oil..	1,600	49½	49	49½	— ⅜	46⅝	46¼
10½	11½	Hupp Motors.	1,400	11¼	10½	10½	— 1	10⅜	10⅜
7	8	Hydraul Steel	100	8	8	8	....	....	....
95	95½	Ill Central...	100	95¼	95¼	95¼	....	95	93
2½	2⅝	Indiahoma	700	2⅝	2⅝	2½	....	....	2⅜
33¼	33⅜	Inspir Cop..	800	34	33¼	33½	— ⅛	32¼	31
2½	2¾	Int Met Con..	1,300	2⅝	2½	2½	— ⅛	3½	3⅜
8¼	8⅜	Do pfd	200	8¼	8⅛	8⅛	— ⅛	7⅞	....
37	39	Int Ag C pfd.	100	37	37	37	....	....	....
20	25	Int Cement..	100	23½	23½	23½	....	....	....
77½	78¾	Int Harv	1,900	80	78	78	— 1⅝	75	72⅜
9⅝	10¼	Int Mer Mar..	100	10	10	10	— ⅛	....	9¼
44	45	Do pfd	400	45	44¼	44½	— ½	42	41
30	32	Int Mot	300	31	30	30	....	29½	....
13½	13⅝	Intl Nickel...	2,700	14	13½	13⅝	— ⅛	12⅜	13¼
43	45½	Intl Paper...	900	45½	45	45¼	— ⅛	43	45½
8⅞	9¼	Invinc Oil...	1,500	9⅝	9	9	....	8¾	7⅞
2⅝	2⅞	Island Oil...	3,100	2¾	2⅝	2⅝	— ⅛	2⅜	2⅝
9½	10	Jewel Tea....	700	10½	9⅝	9⅝	— ⅛	....	8¼
32	33	Do pfd	600	33⅜	32½	32½	— ⅛	....	....
19	19½	Jones B Tea..	700	19½	17⅝	19½	....	17½	17½
23½	24	K C So	1,500	24	23¼	23½	— ⅛	24¾	24¼
50½	51½	Do pfd	100	51¼	51¼	51¼	— ⅛	....	....
41	41¼	Kelly-S	8,500	42¼	40¾	41	+ ⅜	37⅝	38½
59	61	Kelsey Wheel	500	61	59	61	+ 3	....	....
19¼	19⅝	Kenn Cop ..	200	19½	19⅜	19⅜	— ⅛	17½	17⅞
12¾	12½	Keystone T...	500	12⅜	11¾	12⅜	— ⅛	11⅜	12
39	40	Lack Steel...	100	39½	39½	39½	— ⅛	....	38

IN FOREIGN STOCK MARKETS.

PARIS.—Prices moved irregularly on the bourse today. Three per cent rentes, 56fr 50c; exchange on London, 48fr 65c; 5 per cent loan, 81fr 45c. The dollar was quoted at 13fr 2c. The weekly statement of the Bank of France shows the following changes:

	Francs.
Gold in hand increased	209,000
Silver in hand increased	1,000
Notes in circulation increased	229,253,000
Treasury deposits decreased	2,416,000
General deposits decreased	346,976,000
Bills discounted decreased	194,967,000
Advances increased	59,990,000

The bank made fresh advances to the state amounting to 200,000,000 francs.

LONDON, Sept. 8.—Bar silver, 38¾d per ounce; money, 2¾ per cent. Discount rates—Short bills, 4 per cent; three months' bills, 4¼ per cent. Following are the board of trade figures for the month of August:

Total imports, £88,580,000; exports of British products, £51,340,000; re-exports, £9,990,000; total exports, £61,330,000; excess of imports, £27,250,000.

METAL MARKETS.

NEW YORK, Sept. 8.—COPPER—Firmer; electrolytic spot and nearby, 12¼@12½c; later, 12¾@12¾c. TIN—Easier, spot and nearby, $27.00; futures, $27.00. IRON—Steady and unchanged. LEAD—Steady; spot, 4.50c. ZINC—Steady; East St. Louis delivery, spot, 4.25c. ANTIMONY—Spot, 4.50c.

LONDON, Sept. 8.—COPPER—Standard, spot, £67 7s 6d; futures, £68 10s; electrolytic, spot, £72; futures, £74. TIN—Spot, £159 2s 6d; futures, £161 12s 6d. LEAD—Spot, £23 2s 6d; futures, £22 12s 6d. ZINC—Spot, £25 2s 6d; futures, £25 15s.

ST. LOUIS, Mo.—LEAD—Firmer at $4.40. ZINC—Slab, steady at $4.25.

FOUNDED 1862

HARVEY FISK & SONS
Incorporated
Investment Bonds

GUILDER BONDS

The State of San Paulo is commercially the most important State of the United States of Brazil and produces 56% of the world's coffee.

In January the State sold $10,000,000 of dollar bonds in this country, £2,000,000 of sterling bonds in London and FL18,000,000 guilder bonds in Holland, all parts of the same loan and secured by a surtax on coffee.

These issues all bear 8% coupons and, owing to the fact that Dutch exchange is selling at a discount, there is a prospect of these guilder bonds ultimately returning the investor 10%, with an increase of 30% in principal.

Further details on request.

Price: $325 per 1,000 Guilder 8% Bond

Telephone State 5367

105 SOUTH LA SALLE STREET
CHICAGO

New York Boston Philadelphia Buffalo

STOCKS, COTTON DECLINE; MARK HITS LOW RECORD

YESTERDAY'S AVERAGES

	High.	Low.	Close.	Net change.
25 railroads	54.03	53.43	53.61	— .24
25 industrials	74.88	73.51	73.81	— .52
50 stocks	64.45	63.47	63.71	— .38

The New York Times.

New York, Sept. 8.—[Special.]—There were several incidents of importance in today's financial markets, among them a fall in the German mark to the lowest recorded price, a sweeping decline in cotton prices, and a statement of England's foreign trade in August showing steady recovery in exports.

Reaction of prices on the stock exchange, for the most part fractional, was the market's only response to the day's occurrences. A small business was done on this decline, which seemed to be the result of moderate profit taking sales by recent speculative buyers for the rise.

Mark Lowest on Record.

Today's fall in the German mark from 1.07¼ cents to 1.00¾, fixed the lowest price on record. On its face, a decline of seven-one hundredths of a cent does not seem impressive. It is percentage declines which count in valuing a currency, however, and when the mark was quoted a week ago at 1.17⅜ cents, today's price represented a fall of 15 per cent within that interval in the German paper currency's foreign valuation.

This is the old fashioned "rise in the gold market;" what it means to German domestic values may be judged from the cables, reporting not only a violent advance in commodities but much wild speculation for the rise in stocks. The present decline reflects both progressive currency inflation (the reichsbank's notes increased 2,800,000,000 marks in the last week reported on), and the situation suggested by the reparations payments which are still ahead.

Liverpool Starts Cotton Drop.

The extremely violent reaction in the cotton market, which at one time in the day brought the price for next month's delivery down to last week's closing level, began in Liverpool. That market started the week's wild speculation while New York and New Orleans were closed on Saturday and Monday. Today the English speculators appeared to be taking quick profits. The New York market followed suit, leaving it a matter of somewhat interesting conjecture to what extent the south has sold its accumulated cotton on the rapid advance.

The extent to which the facts set forth in the government's September crop report should normally change the level of cotton prices will remain a puzzling problem, dependent on the one hand upon the willingness of southern producers to sell the raw material, and on the other upon the willingness of northern and European consumers to buy the finished goods. Thus far the market's action is illustrative chiefly of the world's disposition to speculate in values.

DIVIDENDS DECLARED

Stock, rate, period—	Payable.	Stock of record.
Gen. Baking Co., 1¾ q.	Oct. 1	Sept. 17
Do pfd, 1¾ q.	Oct. 1	Sept. 17
Utah Copper Co., 50c q.	Sept. 30	Sept. 16
Panhand. P & R. p., 2 q.	Oct. 1	Sept. 20
Phelps-Dodge, 1 q.	Oct. 3	Sept. 20
Cluett, Peabody & Co. pfd., $1.75 q.	Oct. 1	Sept. 30
Dom. Oil Co., m.	Oct. 1	Sept. 10
Ranger Texas Oil, 1 m.	Oct. 1	Sept. 15
Texas Chief Oil, 1½ m.	Oct. 1	Sept. 5
Tidewater Oil, 2 q.	Sept. 30	Sept. 19
S. H. Kress pfd., 1¾ q.	Oct. 1	Sept. 20
Am. Express, $2 q.	Oct. 1	Sept. 16
Cen. St. Elec. pfd., 1¾ q.	Oct. 1	Sept. 10
Util. Sec. pfd., 1¾ q.	Sept. 27	Sept. 17
Reliance State Bank 2 q.	Oct. 1	Sept. 30
Manhattan Shirt pfd., $1.75 q.	Oct. 1	Sept. 19

NEW YORK CURB TRANSACTIONS

INDUSTRIALS.

	Sales.	High.	Low.	Close.
Acme Packing..	200	1⅜	1⅛	1⅜
Armour Leather.	100	12	12	12
Br Am Tob cou	400	11¾	11⅜	11⅜
Car L & Pow..	600	1⅛	1	1
Comm Fin	692	69½	65	67⅛
Do pfd	800	83½	83¼	83½
D & R G.....	200	38	38	38
Do pfd	1,000	70	50	64
Empire F Prod.	100	22⅜	22⅜	22⅜
Glen Ald Coal.	6,000	36⅞	35	35½
Goldfield Con..	100	11¼	11¼	11¼
Do pfd	200	28⅝	28	28
Goldwyn Pict...	100	3¼	3¼	3¼
Griffith, D. W.	1,800	5⅝	5⅝	5⅝
Intl Cont Rub..	100	6⅝	6⅝	6⅝
Locomobile	1,800	51	50	50
Peerless Motors	300	29½	29½	29½
Perfection Tire..	1,350	80	76	77
Phil Morris	200	4½	4½	4½
Radio	600	1⅝	1⅝	1⅝
Do pfd	1,100	1¾	1⅝	1⅝
Republic Rubber.	200	25	25	25
Reynolds R.....	1,900	38¼	37	37¼
Sou Coal & Coke	100	2¼	1⅝	2
Sweets Co of Am	500	2½	2⅜	2⅜
Tobacco P Exp..	500	6	5⅛	6
Un P Sharing....	500	1⅜	1⅛	1⅛
U S Distributing	1,400	22⅜	22⅛	22⅛
U S Light & Ht.	200	1⅜	1⅛	1⅛
Un Ret Candy....	400	5½	5½	5½
U S Ship Corp...	3,400	24	23	23
U S Steamship...	5,500	37	34	34
Wayne Coal.....	800	1¼	1¼	1¼
West End Ch....	1,900	1⅞	.91	.91

OILS.

Atlantic Lobos..	100	10¼	10¼	10¼
Illinois Pipe ..	10	153	153	153
Ohio Oil	100	226	226	226
Prairie Oil	10	430	430	430
Prairie Pipe	10	183	183	183
S O Indiana....	700	70¾	70¾	70¾
S W Pa Pipe....	20	53	52½	53
Amal Leather...	200	9¾	9¾	9¾
Arkansas Gas ..	1,000	8¾	8	8
Boone Oil	3,000	20	18	20
Boston Wyom...	3,100	72	69	70
Carib Synd	500	4¾	4¼	4¾
Cities Serv B...	200	13⅞	13⅝	13⅝
Cities Service ..	20	121	120½	120½
Columbia Em....	1,400	1¼	1¼	1¼
Cushing Prim...	100	30	30	30
Empire Ky	600	26	26	26
Elk Basin	700	5¾	5¾	5¾
Engr's Prim	700	40	38	38
Federal Oil	600	1¾	1¾	1¾
Fensland	400	7¾	7½	7¾
Glenrock	900	86	85	85
Hudson	4,000	15	13	15
Intl Prim	1,200	10¾	10¾	10¾
Lyons Prim	3,500	94	88	88
Maracaibo	300	18	17¾	18
Mexico Oil	6,300	69	61	65
Mex Panuco	1,300	2¼	1⅞	2⅛
Noble Oil	5,500	19	18	18
Omar	2,200	89	86	86
Prods & Ref....	1,900	4¾	4⅜	4½
Sapulpa Ref....	300	3¼	3	3
Simms Prim	800	8¼	6¾	6¾
Texon	10,600	60	58	58
Victoria	300	50	48	48

MINING.

Alaska B C.....	8,700	61	57	57
Big Ledge.....	2,500	24	23	24
Boston & Mont..	41,500	72	67	67
Candelaria	4,500	33	30	30
Canada Copper..	12,000	38	30	37
Cortez Silver....	1,900	80	78	78
El Salvador.....	12,400	22	17	17
Eureka Croesus..	29,300	31	30	30
Goldfield Florence	16,000	39	38	39
Goldfield Cons..	1,500	7	6	7
Harmill Divide..	4,500	16	15	15
Knox Divide	5,000	11	10	11
McNamara Mines	7,200	16	15	15
National Tin....	8,300

U. S. CROPS GAIN IN AUGUST; CORN KEEPS THEM UP

BY CHARLES D. MICHAELS.

A gain of 102,000,000 bu was made in the five leading grains in August, as shown by the government report issued late yesterday. The four small grains—wheat, oats, rye, and barley—decreased 54,000,000 bu, while corn increased 156,000,000 bu, making an aggregate gain of 2 per cent for the month and a decrease of 554,000,000 bu, or 9.6 per cent, from last year's final returns, and a loss of 76,000,000 bu, or 1.4 per cent, from the five year average of 1915-19. The aggregate yield of the five grains this month is 5,263,000,000 bu.

There is all the grain that this country needs for domestic consumption, and enough for liberal exports, particularly of coarse grains.

A feature of the report was the loss of only 3,000,000 bu in spring wheat in August, with a crop of 210,000,000 bu, or 10,000,000 bu more than expected, and 3,000,000 bu less than estimated a month ago, also 1,000,000 bu more than harvested last year. Yield of spring wheat per acre was 11.7 bu, compared with an average of 12.9 bu. Total crop of all wheat is 754,000,000 bu, or 33,000,000 bu short of last year and 76,000,000 bu below the average.

Minnesota, the Dakotas, and Montana have 136,000,000 bu of spring wheat, a loss of only 4,000,000 bu last month, all of which is harvested and much of it thrashed.

Corn Crop a Big One.

A corn crop of 3,188,000,000 bu, which is largely made, and in little danger of frost damage, is the second largest on record. It is 156,000,000 bu more than estimated last month, despite the drought and heat and claims of deterioration, which was more than offset by the advance in the par basis of nearly 1½ bu per acre, but is 44,000,000 bu short of last year, but 399,000,000 bu above an average.

In the seven surplus corn states there is a crop of 1,608,000,000 bu, an increase for the month of 137,000,000 bu and a decrease of 98,000,000 bu from last year, despite the large increase last month both in the country and in the surplus states.

Iowa has 424,000,000 bu of corn, an increase of 18,000,000 bu for the month, and a decrease of 49,000,000 bu less than last year, but is far above an average. Illinois has the best showing in several years, 326,000,000 bu, an increase of 28,000,000 bu for the month. The southwest is making a fairly good showing in corn and Minnesota and South Dakota combined have 236,000,000 bu, or 11,000,000 bu more than last year, and about all made, the earliest in years.

Oats Crop Smallest Since 1911.

Not since 1911 has the oats crop been as small as this year, 1,090,000,000 bu, while ten years ago it was 992,000,000 bu. In actual weight the crop this year is around 900,000,000 bu. The yield per acre was only 24.3 bu, a loss of almost 11 bu from last year, and of 9.4 bu from the average. There was a loss of 37,000,000 bu, as compared with the August estimate, and of 436,000,000 bu from last year's harvest.

Illinois and Iowa, which raise the largest commercial crop, have 277,000,000 bu combined, lost 6,000,000 bu for the month, and 113,000,000 bu from last year. There were also heavy losses in the northwestern states, due to heat and drought.

A loss of 4,000,000 bu in barley was shown for the month and of 17,000,000 bu from last year, with a drop of 35,000,000 bu below the average.

One big factor is the shortage in potatoes, the crop being 323,000,000 bu, although gaining 7,000,000 bu for the month, but is 105,000,000 bu less than last year, and nearly 58,000,000 bu below the average, suggesting high prices later in the season. Hay crop was reduced 2,000,000 tons for the month and is 13,000,000 tons less than secured last year.

THURSDAY'S MARKETS

Higher prices for wheat and coarse grains, with a general evening up for the government report, and extensive taking of profits on bulges featured the grain markets. Closing trades were ¾c higher to ¼c lower, the latter on May. The big thing in wheat was the advance of 6c in Minneapolis September, due to buying there and selling here by Chicago traders. Minneapolis millers are said to control the September wheat as well as the cash grain, and were good buyers in their market as well as in the southwest. Mills in the latter section cleaned up all wheat offered.

The movement of wheat in the northwest is heavier on both sides of the international line, and exceeds last year. In the southwest there is a let up as compared with a week ago, and an increase over last year.

Lowest prices for all grains were made early, due to the break in cotton and a light export demand. Heavy buying of wheat by cotton traders and a late rally in cotton was largely responsible for the closing advance of 3¼@3¾c from the low, with the finish at almost the top. Exporters are mainly taking Manitobas.

Coarse grains were more active and finished at almost the top with gains of ¾@¾c on corn and 1@1¼c on oats. Sentiment in the latter grain was more favorable to the buying side. Cash prices were all higher and receipts not large.

Provisions sold off early, with cotton only to react and finish at the outside with lard 15@22½c, and short ribs 7½@15c lower for the day. Prices follow:

	Mess Pork.				
				Close.	
	High.	Low.	Sept. 8.	Sept. 7.	Sept. 9. 1920.
September	17.60	17.50	17.60	17.50	23.25
January			11.42	11.60	19.20
September	11.45	11.10	11.50	11.65	19.35
October	11.50	11.00	9.80	10.00	19.05
January	9.82	9.50	9.95	10.17	
March	9.95	9.75			
	Short Ribs.				
September			8.55	8.67	16.25
October			8.80	8.75	16.45
January			8.37	8.45	

CHICAGO GRAIN RECEIPTS

Official receipts at Chicago Thursday follow:

	No. 1 and No. 2.	No. 3.	No. 4.	Lower grades.	Total cars.
Hard	30	11	1	6	68
Red	2	2	6	3	13
Spring	3	1	1	1	5
Mixed	4	1			5
All wheat	56	18	4	13	91
Corn	312	7	4	20	343
Oats	19	71	18	3	111
Rye	4	3		1	8
Barley		9	12	6	27
Totals	391	108	38	43	580

SUGAR MARKETS.

NEW YORK, Sept. 8.—SUGAR—Raw (uncontrolled) declined ¼c to basis of 4.37c for centrifugal, Cubas, unchanged at 4.86c for centrifugal.

Refined down 13 points to basis of 5.75c for fine granulated. Futures 5 to 25 points net lower. Trading was confined to the December and May positions. September closed at 5.90c; December, 5.50c; March, 5.50c, and May, 5.45c.

SEPTEMBER CROP REPORT

The crop reporting board of the bureau of markets and crop estimates makes the following estimates from reports of its correspondents and agents for the United States:

Crop—	Total production in millions of bushels 1921. Sept. forecast.	1921. Aug. forecast.	1920. Dec. estimate.	1915-19 average.	Yield per acre—1920. Dec. estimate. bus.	1915-19 average. bus.	Price per bu. —Sept. 1— 1921. cents.	1920. cents.
Winter wheat	544	544	578	572	15.3	15.3	15.1	
Spring wheat	210	213	209	258	11.7	10.8	12.9	
All wheat	754	757	787	831	13.3	13.8	14.4	101.2
Corn	3,186	3,032	3,232	2,798	29.3	30.9	26.3	56.2
Oats	1,090	1,137	1,526	1,433	24.3	35.2	33.7	30.1
Barley	167	171	202	208	21.6	25.0	25.6	47.0
Rye	64.3	64.3	69.3	69.2	13.7	13.7	14.8	89.9
Buckwheat	13.0	13.0	13.8	15.0	18.9	18.9	17.8	114.4
White potatoes	323	316	428	371	81.3	100.6	92.7	168.6
Sweet potatoes	110	114	112	84.7	92.9	103.6	96.2	135.6
Tobacco, lbs	948	889	1,508	1,272	709.4	796.1	809.9	
Flax	8.3	8.9	11.0	11.7	6.6	6.2	7.3	164.8
Rice	32.7	33.5	33.7	37.2	37.8	40.2	38.4	
Hay, tame, tons	79.8	81.6	91.2	85.8	1.39	1.57	1.56	12.44
Hay, wild, tons	14.8	15.5	17.0	17.6	.99	1.12	1.09	7.50
Cotton	7.0	8.2	13.4	11.5	127.0	178.4	161.5	12.6
Sugar beets, tons	8.0	8.0	8.55	6.22	10.31	9.80	9.67	
Apples, total	107	109	244	183				163.6
Apples, commercial	18.9	21.3	38.3					
Peaches	33.0	31.3	43.7	46.6				262.3
Kafirs	127	130	144	86.1	24.6	26.6	18.1	58.0
Peanuts	32.5	37.6	36.0		27.2	28.5	29.9	
Beans	8.8	8.9	9.1	13.3	11.1	10.7	10.1	270.2

CONDITION AND ACREAGE OF ALL CROPS.

Crop—	Condition Sept. 1. 1921.	Sept. 1. 1920.	Aug. 1. 10 yr. av.	Acreage Sept. 1. 1921.	Pct. of 1920.	Acres.
Spring wheat	62.5	64.1	70.0	66.8	92.8	18,023,000
All wheat	77.6	77.4	77.4	74.0	99.3	56,744,000
Corn	85.1	86.4	75.0	84.3	104.1	108,901,000
Oats	61.1	88.3	81.2	64.5	103.5	44,829,000
Barley	68.4	82.5	78.8	71.4	95.4	7,713,000
Rye					90.1	4,544,000
Buckwheat	85.6	91.1	86.0	87.2	94.8	801,000
White potatoes	63.7	84.3	75.4	65.8	101.6	3,972,000
Sweet potatoes	80.7	86.8	83.0	84.5	109.3	1,186,000
Tobacco	70.5	84.6	78.8	66.6	70.6	1,537,000
Flax	62.3	63.8	71.2	70.0	69.6	1,242,000
Rice	82.5	88.3	86.9	86.5	94.0	864,000
Hay, all				82.5	95.9	72,378,000
Cotton	49.3	67.5	68.2	64.7	71.6	26,519,000
Sugar beets	90.4	93.0	89.2	89.9	90.2	882,000
Kafirs	84.6	91.0	75.5	88.5	95.5	5,159,000

SPRING WHEAT IN LARGEST STATES.

	1921	10 year av.	From Aug. 1 condition.	From Sept. 1 condition.	1920	1915-19 av.
Minn.	58	72	27,769	27	27	51
N. D.	56	66	67,151	68	68	81
S. D.	56	68	23,332	25	25	43
Mont.	58	71	18,182	19	15	15
Wash.	75	76	21,026	20	17	17
U. S.	62.5	70.0	209,979	212	209	258

*Yield smallest in years.

CORN IN DETAIL BY STATES.

Penn.	92	86	†67,403	*65	*67	*61
Va.	72	84	38,261	43	50	53
N. C.	72	84	49,457	58	64	56
Georgia	87	85	89,805	87	76	67
Ohio	84	82	146,341	125	162	141
Indiana	80	80	163,620	137	184	178
Illinois	84	82	325,362	297	294	346
Mich.	92	77	92,634	90	65	60
Wis.	93	82	82,863	81	86	59
Minn.	95	84	126,673	125	118	94
Iowa	92	81	424,032	405	473	368
Mo.	86	67	206,372	181	198	170
S. D.	87	82	109,781	103	105	93
Neb.	84	69	223,173	217	205	192
Kansas	72	50	118,912	105	137	93
Ky.	80	80	91,990	77	100	97
Tenn.	87	82	94,152	85	93	84
Ala.	80	80	75,953	75	67	63
Miss.	83	77	92,363	94	93	63
La.	85	77	47,791	49	36	36
Texas	83	68	174,337	174	174	126
Okla.	83	53	85,029	89	89	58
Ark.	89	74	66,347	62	55	49
U. S.	85.1	75.0	3,185,876	3,032	3,232	2,797

OATS YIELD SMALL.

N. Y.	61	85	28,312	31	44	41
Penna.	71	88	39,332	34	45	40
Ohio	51	85	35,393	38	71	64
Ind.	58	82	45,675	47	76	68
Ill.	59	82	114,298	122	161	186
Mich.	45	84	35,716	31	56	52
Wis.	83	88	60,865	65	107	93
Minn.	56	82	79,946	88	126	114
Iowa	63	89	162,551	162	229	216
Mo.	58	76	38,009	38	54	42
N. D.	56	72	49,196	53	59	57
S. D.	59	76	51,657	54	75	67
Neb.	76	76	70,926	71	83	78
Kas.	60	70	49,410	48	68	68
Texas	54	69	43,888	44	44	49
Okla.	50	65	29,700	30	48	31
Mont.	60	72	17,171	16	16	19
U. S.	61.1	81.2	1,090,282	1,137	1,526	1,432

Condition Sept. 1. *Forecast 1921. December estimate.

BARLEY IS BELOW AVERAGE.

Wis.	61	86	10,397	11	15
Minn.	73	87	18,739	19	25
Iowa	73	87	6,215	6	10
N. D.	60	70	19,751	19	22
S. D.	55	77	16,814	17	26
Kansas	70	62	17,011	17	21
Colo.	87	85	5,664	6	4
Idaho	94	86	4,236	3	4
Wash.	80	82	3,536	3	3
Oregon	89	85	2,569	2	2
Cal.	79	84	30,218	30	28
U. S.	68.4	78.8	166,906	170	202

FLAX RETURNS LIGHT.

Minn.	75	81	2,458	2	3
N. D.	60	72	2,861	3	3
S. D.	57	80	1,077	1	2
Mont.	52	64	1,431	1	1
U. S.	62.3	71.2	8,252	8	10

SHORTAGE IN POTATOES IMPORTANT.

Maine	82	83	24,647	21	22	23
N. Y.	67	76	30,066	30	46	31
Penn.	77	77	22,388	22	36	24
Ohio	52	70	6,640	5	11	10
Illinois	45	63	6,754	7	8	10
Mich.	54	74	22,216	18	35	25
Wis.	50	78	20,682	19	33	27
Minn.	53	78	22,768	20	28	28
Iowa	45	71	†8,246	4	9	8
Neb.	71	69	7,208	7	8	9
Colo.	89	80	12,104	12	10	10
Cal.	83	84	13,177	13	13	11
U. S.	63.7	75.4	322,985	315	428	371

*In millions of bushels—i. e., last six figures omitted except †September figures—last three figures omitted there.

PRODUCE MARKETS

Butter prices here advanced ½c on top grades, while medium grades were plentiful and slow sale. New York was easy, with no surplus of fancy. Other markets were mostly quiet. Cheese met a better call with a firmer market here and in Wisconsin.

Potatoes advanced 10@15c, with a better demand and arrivals 69 cars, with 180 cars on team track.

WHOLESALE CREAMERY BUTTER PRICES

Score.	Chicago—Whole milk.	Central-ralized.	New York.	Boston.	Phila-delphia.
93 score		43			43
92 score	40		42½		42
91 score	39		41		40½
90 score	37	36½	39	40	39
89 score	35½	36	38	38½	37½
88 score	33½		37	37½	36
87 score	32		36	36½	35

BUTTER PRICES TO CHICAGO RETAILERS

Score.	Tubs.	Prints.	Cartons.
Best [92-94]	41½-43½	43 -44	44 -45
Good [89-91]	38½-39½	41 -42	42 -43

WHOLESALE CHEESE PRICES.

	Chicago.	*Wis-consin.	New York.	Phila-delphia.
Flats	18½	20½-21½	21	-22
Twins	18½-18¾	17¾	20	-21
S. Dots	18 -18¾	18¾	20	-21
D. Dats	18 -18½	18	19½-20½	
Y. Ams		18½	22	-23
Lghns	19 -19¾	19		21½-22½
Sq. pts.	20½-21	18¾		

*Previous day.

POTATOES.

Ohios	$2.00@3.10
Cobblers	$3.00@3.50

POULTRY—WHOLESALE.

Fowls	20@26c
Turkeys	35c
Roosters	17c
Springs	23@26c
Geese	20c
Ducks	20@21c

EGGS.

Extras	36@37c
Checks	17@18c
Fresh firsts	29@31c
Dirties	15@20c
Miscellaneous	27@28c

GREEN FRUITS.

Apples, bu basket	$ 2.00@ 3.00
Blueberries, case, 16 qts	3.50@ 5.00
Crabapples, bu basket	2.00@ 2.75
Cranberries, half brl box	6.50
Grapes, 5½ lb basket	@25c .37
Lemons, box	9.00@ 9.50
Oranges, box	5.73@ 6.25
Peaches, Michigan, bu	2.50@ 3.00
Pears, bu basket	1.50@ 3.75
Plums, 16 qts	.75@ 1.50

VEGETABLES.

Beets, 100 bunches	1.00
Cabbage, crate	1.75@ 2.25
Cucumbers, bu basket	1.00@ 1.50
Carrots, 100 bunches	1.00
Celery, Michigan, flats	.75@ 1.00
Eggplant, home grown, crate	.35@ .50
Lettuce, leaf, home grown, box	.15@ .20
Lettuce, head, crate	3.00@ 4.00
Onions, sack, 70 lbs	1.50@ 1.75
Peppers, green, home grown, bx	.20@ .25
Radishes, 100 bunches	1.00@ 1.25
Spinach, home grown, box	.35@ .50
String beans, home grown, box	.35@ .50
Sweet corn, sack, 4 doz	.50@ .65
Tomatoes, home grown, box	.20@ .30
Turnips, home grown	.75

DRESSED BEEF.

	No. 1.	No. 2.	No. 3.
Rounds	16	14	11½
Plates	6	5	2½
Ribs	24	22	10
Loins	32	30	14

VEAL.

50@60 lbs	12c	10@11c	10 lbs. down 17@18c
75@80 lbs	13@14c	12@15c	175 lbs. down 16@16c
90@100 lbs	15@16c		

WORLD'S GRAIN MARKET NEWS

The government report was taken as slightly bearish on wheat and corn, judging from the small break in privilege prices after the figures were given out. An increase of 10,000,000 bu spring wheat above expectations was regarded as enough to take the bull edge off the market, as some of the northwestern people saw it, while it was looked upon as of no consequence by those who regard sentiment as the main bullish factor. The big increase in corn, it was said, may check buying, while the oats figures were regarded as bullish and there is a stronger sentiment in favor of the buying side of oats on all breaks. In the face of the record supply, oats are regarded as too low to sell short, and are expected to work higher as cash markets are hardening.

It is said that Scales and other cotton traders who have been right on that market from the lowest prices of the season also began buying wheat when it was around the bottom, and with a number of local operators, have a lot of low priced wheat. It is the belief of close observers that they with local operators, have enough bought to sustain values at a good level, and with sentiment more strongly set on the buying side the disposition is to look for irregularly advancing markets.

"Poorest grade of wheat deliverable on September contracts here is selling at September price to 10c over on track," wired Thomson & McKinnon's Minneapolis office. "September is tied up by local mills. Every bushel of wheat in store here is sold or placed."

Two Board of Trade memberships sold yesterday at $6,375 each net to the buyer.

There were only 3,443 cars of all grain on track in Chicago yesterday. Elevators are unloading cars at a normal rate. Withdrawals from store were 187,000 bu.

CASH·GRAIN NEWS

Export sales of wheat at the seaboard Thursday were 500,000 bu and corn 500,000 bu. Premiums at the gulf were easier at 9c over Chicago December for all shipments. Local sales were 10,000 bu wheat, 240,000 bu corn, including 200,000 bu to exporters and 65,000 bu oats. Charters were made for 600,000 bu corn to Georgian Bay and to Buffalo.

Deliveries on September contracts aggregated 112,000 bu wheat, 75,000 bu corn, 1,000 bu oats, and 14,000 bu rye.

A firmer tone prevailed for cash wheat at Chicago, with No. 2 red 1½@2c and No. 2 hard 2@3c over September. Receipts, 91 cars. St. Louis was unchanged on red and 1@1½c lower on hard. Kansas City was unchanged to 1c higher and Omaha unchanged to 2c higher. Minneapolis premiums unchanged to 2c higher. Kansas City sold 210,000 bu wheat to mills over night.

Demand for cash corn was brisk, with sample values ¼c lower early and ¼c higher late. No. 1 and No. 2 yellow sold at 1½c over September, white 1¼@1½c, and mixed at 1¼c over. Receipts, 343 cars. Outside markets were 1c higher to 1c lower.

Range of cash grain prices in leading markets follow:

WHEAT.

	Chicago.	Kansas City.	St. Louis.
No. 2 red	1.30½@31½	1.30@1.35	1.38@1.41
No. 3 red	1.28½@1.30	1.25@1.30	1.36@1.34
No. 4 red	1.22@1.23¼	1.20	1.19@1.27
No. 1 hd		1.34	1.34
No. 2 hd	1.38¾@1.31	1.22@1.33	1.29½@1.35
No. 3 hd	1.28½@1.29	1.18@1.32	1.21@1.27
No. 4 hd	1.25½@1.26	1.20@1.26	1.22@1.30

	Chicago.	Winnipeg.	Minneapolis.
No. 1 nor		1.53	1.54¼
No. 2 nor		1.48¼	1.44½@49¼
No. 3 nor	1.34@1.36	1.44½	1.36¼@44¼

CORN.

	Chicago.	Omaha.	Peoria.
No. 1 mx	55¼@55¾	44½@45	53½@54
No. 2 mx	55¼@55¾	44½	
No. 1 yel	55½@56¼	45	53¾
No. 2 yel	55¼@56¼	45½	53¾
No. 3 yel	55 @55½		
No. 1 wh	55¼@55¾	44½	
No. 2 wh	55¼@56	44½	53¼@53¾
No. 3 wh	55		

	Milwaukee.	Kansas City.	St. Louis.
No. 1 mx	55¼@55¾		
No. 2 mx	55½@55¾	46	
No. 3 mx		44	
No. 1 yel	55¾@56	51	
No. 2 yel	55¾@56		58
No. 3 yel	55½@55¾	47	55
No. 2 wh	55¼@55¾		54½

	Minneapolis.	Buffalo.	Toledo.
No. 2 yel	49 @50	66	61 @62
No. 3 yel	47 @48	65	
No. 2 mx	48 @49		

OATS.

	Chicago.	Kansas City.	St. Louis.
No. 2 wh	39¼@40		37 @40
No. 3 wh	35¾@38¼		
No. 4 wh	34 @35½	35	35½

	Milwaukee.	Omaha.	Minneapolis.
No. 2 wh	39½	35	@36
No. 3 wh	34½@37	33	34 @35
No. 4 wh	34 @34½		

	Buffalo.	Toledo.	Peoria.
No. 2 wh	43	41½@42½	38
No. 2 wh	41		35 @36
No. 4 wh	39		34 @35

RYE, BARLEY, AND FLAX.

	Rye.	Barley.	Flax.
Chicago	1.06⅝@1.07⅛	56	2.00
Milw	55	@66	
Mpls	1.01½@1.02½	43 @60	2.01½@2.02½
Duluth	1.05¾	44 @60	2.04¾

CLOVER AND TIMOTHY SEED.

	Cash.	October.
Clover—Chicago, per 100 lbs	12.00@19.00	
Toledo, per 60 lbs	12.20	12.20
Timothy—Chicago, per 100 lbs	4.00@ 5.00	
Toledo, per 45 lbs	2.45@ 2.55	2.60

September Wheat.

	Open.	High.	Low.	Close. Sept. 8.	Sept. 7.	Sept. 9. 1920.
Chgo.	1.27⅞	1.30⅛	1.26⅝	1.29¾	1.29	
St. L.	1.28⅛	1.30	1.28⅛	1.29½	1.29¼	
Kan. C.	1.18⅜	1.19¼	1.18⅛	1.19½	1.19¼	
Mpls.	1.38⅛	1.44⅛	1.38⅛	1.44¼	1.40	
Dul.			1.38	1.38	1.34	
*Wpg	1.43¾	1.45½	1.43⅛	1.44⅞	1.44⅛	2.70⅝
Tol.			1.37	1.37½		

December Wheat.

Chgo.	1.33½	1.30	1.32¼	1.32¼	1.32½	2.47⅛
St. L.	1.31¼	1.33	1.30¾	1.32¾	1.32⅜	2.47⅛
Kan. C.	1.22¼	1.24¼	1.21⅛	1.23½	1.23¾	2.41⅝
Mpls.	1.39	1.42⅜	1.37⅛	1.41¾	1.39¾	2.47⅝
Dul.				1.41	1.37	
Wpg.	1.41	1.41½	1.39½	1.40⅝	1.40⅝	2.52⅝
Tol.				1.41½	1.41½	

May Wheat.

Chgo.	1.36⅜	1.39	1.35¾	1.38	1.38½	
St. L.	1.35	1.38	1.35	1.37⅜	1.37⅝	
Kan. C.	1.25	1.29⅝	1.27½	1.29¼	1.29¼	
Mpls.	1.43¾	1.45	1.41⅞	1.43⅝	1.42¾	
Dul.				1.42	1.40	
Wpg.	1.46	1.47	1.45	1.46¼	1.46	
Tol.				1.50	1.48	

September Corn.

hgo.	54	55	55¾	54½	54½	1.40¾
St. L.				53	53¼	1.41
an. C.	43¾	44¾	43¾	44¾	44¼	1.31

December Corn.

Chgo.	54¾	55½	54	55¾	54¾	1.20⅞
St. L.	52	53½	52	53	52¾	1.20⅜
an. C.	46½	47¾	46½	47¾	46¾	1.13½

May Corn.

Chgo.	59⅜	60⅜	59¼	60¼	60¼	1.18
St. L.	58	59	58	58⅜	58⅛	1.18
an. C.	51⅝	52⅞	51½	52⅜	51⅜	1.11⅜

September Oats.

Chgo.	35¾	37⅜	35¾	37⅛	36¼	64⅛
St. L.				34	34	
Mpls.	32½	33¼	32¼	33⅛	31½	59
Wpg.	46¾	47	46¾	47	46⅝	78¼

December Oats.

Chgo.	39	40¾	39	40⅝	39¼	66¼
St. L.	38⅝	39	38⅜	39	38¼	66⅝
an. C.	36⅝	38	36⅝	37½	36⅞	65
Mpls.	34¾	36¼	34⅜	36	35	61¼
Wpg.	45¾	46⅝	45⅜	46¼	46¼	71⅝

May Oats.

Chgo.	43¾	45¼	43¼	45	43½	68⅞
Mpls.	39½	40⅝	39½	40⅝	39¼	
Wpg.	49⅝	50¼	49⅝	50¼	49⅝	

September Rye.

Chgo.	1.05⅛	1.07⅛	1.05⅛	1.07	1.07¼	1.93⅞
Mpls.	1.00⅛	1.01	1.00½	1.01	1.00½	1.77⅝

December Rye.

Chgo.	1.10⅛	1.11⅞	1.09½	1.11½	1.11¼	1.77⅛
Mpls.	1.02½	1.03⅜	1.02¼	1.03	1.03	1.65⅝

September Barley.

Chgo.				65½	65	1.04
Mpls.	57	57	56⅝	56⅝	57⅝	96½
Wpg.	71⅝	72¾	71⅜	72¾	72	1.18⅜

October Flaxseed.

Dul.	2.00½	2.03⅜	2.00½	2.05⅜	2.02	3.46
Mpls.	1.99	2.02½	1.99	2.01⅝	2.00¼	3.65

*October.

CHICAGO DAILY INDEMNITIES.

Wheat.

	Bids— High.	Low.	Close.	Offers— High.	Low.	Close.
Dec.	1.29	1.27	1.28	1.38	1.36¾	1.36¾
May	1.34½	1.32¾	1.33½	1.45	1.42	1.42

Corn.

Dec	54¼	54	54	57	56	56¾
May	59⅝	59¼	59¾	61⅜	60¾	60⅝

Oats.

Dec.	40¼	39½	39½	42¾	41⅝	41⅝
May	44½	44	44	47	46¼	46⅝

For Next Week.

	Bids— Wheat.	Corn.	Oats.	Offers— Wheat.	Corn.	Oats.
Dec.	1.20½	52½	37¾	1.46⅜	58¼	45
May	1.27	57¼	41¾	1.54	63½	49

INVESTORS' GUIDE

Answers to inquiries are based upon information which THE TRIBUNE believes reliable, fair, and unprejudiced, but beyond the exercise of care in securing such information THE TRIBUNE assumes no responsibility.

Inquiries must bear the signature and address of writer in order to receive attention. Answers thought to be of public interest will be published. If an answer is not of general interest it will be mailed provided stamped, self-addressed envelope is inclosed. Address letters to Investors' Guide.

Tidal Osage Oil.

L. M. H.—The Tidal Osage Oil company is the old Guffey-Gillespie Oil company, a subsidiary of the Tide Water Oil company. The $3,500,000 of ten year 7 per cent bonds just brought out are guaranteed by the Tide Water Oil company, whose net tangible assets together with its other subsidiaries, after depreciation and reserve, amounted on March 31, 1921, to more than $57,000,000. Net earnings of

WANTED—MALE HELP.
Executives and Managers.

AT OFFICE MANAGER.
VERY HIGH GRADE.

Rapidly growing mail order business offers an excellent opportunity to an experienced, high grade man to take charge of an office force of 50 people; must be thoroughly familiar with the best method of office management and capable of obtaining a high degree of efficiency from employes; reply in confidence, giving full details as to experience and salary expected. Address P N 351, Tribune.

OFFICE MANAGER

For South Side mercantile company; must be thoroughly accountant and take personal charge of general ledger; capable of supervising activities of 50 employes, and has had large business experience. Advertiser is a financial concern needing a man capable of handling it; immediate compensation and results depend on applicant; state age, training, present employment, and compensation expected in first letter. Address T H 569, Tribune.

SUPERVISOR AND SUPT. OF CONSTRUCTION, WHO HAS A THOROUGH KNOWLEDGE OF THE BUILDING BUSINESS AND PRICES, PARTICULARLY HUNGALOW AND SMALL HOUSES. MUST BE ABLE TO SUBMIT SKETCHES, NOT AFRAID OF WORK, AND CAN SHOW THE PROFIT HE CAN MAKE A PROFITABLE AND PERMANENT CONNECTION. IN REPLY GIVE EXPERIENCE, AGE, ETC. ADDRESS P N 140, TRIBUNE.

EXPERIE'D EMPLOYMENT AGENCY MAN WANTED

To manage thoroughly established high grade commercial agency in one of the best cities in the middle west. Good proposition to capable man with good record for production and stability. Telephone Room 1432 Morrison Ho. tel before 10 a. m. or after 5.

COLLEGE GRADUATE.

Wanted—Man who has held a commission in the army preferred; must have executive ability and be capable of instilling college culture to a body of educated young men; an exceptional position as assistant manager of a notable theater is offered a forceful and aggressive man. Address P N 349, Tribune.

BUYER AND MANAGER FOR PIECE GOODS DEPARTMENT; applicant must have experience in buying domestics, wash goods, dress goods and silks; a very desirable position for right man; reply, stating business references and salary expected. THE TEDTKE BROS. CO., Toledo, O.

ATTORNEY OR YOUNG EXECUTIVE TO handle loan dept. of large real estate sales organization; salary $325 a week; permanent position with wonderful opportunities. Communicate Apply North Side office, 5155 Broadway, Sunday, betw. 2-5. Ask for Manager.

MANAGERS — EXP. FOR SALARY LOAN office, between the ages of 25 and 30; similar experience preferred; position out of city; must have good; only live wires need apply. Address G 8 283, Tribune.

BOYS' CLUB MANAGER—TO TAKE FULL charge; evenings only; must be able to direct and co-operate; Hyde Park. Address C 506, Tribune.

Boys—Office and Factory.

BILLBOYS AND ELEVATOR BOYS—LONG steady employment. See MR. SMITH, Sheridan Plaza Hotel, Sheridan-rd. and Wilson-av.

BOYS

over 16 yrs. of age, bright, neat appearing boys for office work. A splendid opportunity to learn our business.

THE HOUSE OF KUPPENHEIMER,
218 W. Congress-st.,
Near Franklin.

BOYS—BRIGHT, AMBITIOUS; OVER 16 yrs., with high school education; general office work. Good starting salary and opportunity for advancement. Address T H 569, Tribune.

BOY

for filing and general office work. Must be quick and energetic. Experience necessary. Address P N 347, Tribune.

BOY—OFFICE, FOR AUTOMOBILE OFFICE; must be over 17 years old; good salary. Apply CHICAGO AUTOMOBILE TRADE ASSOCIATION, 2508 S. Michigan.

BOYS—HIGH SCHOOL, FOR CIRCULATION dept. good time; 50c. S. B. newspaper. Address X X 373, Tribune.

BOY—EXPERIENCED, OFFICE, ABOUT 18 yrs. old; $35 per mo. 528 Hearst Bldg.

CIRCULATING ASSOCIATES WANTED.

BOY—GENERAL OFFICE WORK; BRING school certificate. American Foundry Equipment Co., 2935 W. 47th-st.

BOY—BRIGHT, ENERGETIC, OVER 16, TO handle files and mail; splendid opportunity. 8th floor Majestic Bldg., 22 W. Monroe-st.

BOY—TO ANSWER TELEPHONE AND RUN errands; must have references. INTERSTATE ELEC. LAMP CO., 2747 Armitage-av.

BOY—ERRAND BOY, ROOM 370, 422 S. Dearborn.

ERRAND BOY

FOR LIGHT DELIVERY.
PONTIAC ENGRAVING ELEC. CO.

MESSENGER AND OFFICE BOY—MUST BE 16 years of age and live on Northwest side. 1319 Wabansia-av. MR. CARROLL.

Professions and Trades.

ARTISTS,

First class retouchers and designers. Call after 5.
COLUMBIAN ENGRAVING COMPANY,
115 W. Harrison.

AUTO MECHANICS — FIRST CLASS MEN only. Haynes and Oakland experience. Garfield Motor Sales Co., S. E. Cor. 55th and Wabash.

BARBERS—2 FIRST CLASS. APPLY RESTAURANT, 1st floor, WILSON & CO., 1st and Ashland.

BOX MAKERS,

RIP SAWYERS,

AND

MACHINE HANDS.

STEADY WORK.

OPEN SHOP.

NATIONAL BOX CO.,
38TH-ST. AND S. RACINE.

BOX MAKERS—WOOD,

RIP SAWYERS,

AND

MACHINE HANDS.

STEADY WORK.

ASK FOR

A. A. NELLES, SUPT.,

665 NORTH HALSTED-ST.

CARPENTERS—EXPERIENCED ON ALL grades of work; nonunion. Apply R. R. DONNELLEY & SONS COMPANY, 731 Plymouth-ct.

CARPENTERS.

For general maintenance work; apply employment office, 1st floor.

CORN PRODUCTS REFINING CO.,
63d-st. and Archer-av.

CHAUFFEUR-CLERK IN RESTAURANT; MAN with family pref. 1437 N. Clark.

CHEF-ROASTER—EXPERIENCED; REFS. Address T H 503, Tribune.

WANTED—MALE HELP.
Professions and Trades.

CHIEF DRAFTSMAN—WHO IS FAMILIAR with the designing of steel and wood industrial cars for a concern in central Illinois manufacturing mine cars ad other mining equipment. Steady employment to the right man. State age, experience, and reference. Address B W 36, Tribune.

COMPOSITORS—JOURNEYMEN FOR BOOK and catalog makeup and tariff composition; permanent positions for best men; nonunion. Apply R. R. DONNELLEY & SONS COMPANY, 731 Plymouth-ct.

COMPOSITOR—HIGH GRADE MAN CAPable of becoming working foreman of composing room in established open shop (no strike job); must be steady and reliable; state experience. Greene Printing Co., Milwaukee, Wis.

COOK—MAN; WHITE, CHINESE OR JAPAnese; family 3; Lake Forest; some housework; refs. requested. Call Harrison 662.

DRAFTSMAN—A NORTH SIDE MANUFACturer of scientific apparatus has an opening in his engineering department for a junior draftsman; Gentile pref.; state experience and education. Address P N 210, Tribune.

DRILLERS—EXPERIENCED, TO OPERATE Loomis stone drills. Apply Brownell Improvement Co., Thornton, Ill.

ENROBER MAN—MUST BE EXPERIENCED, to blend chocolates and operate machines in a new daylight factory, near Humboldt Park. Phone Albany 3676, or call at 3501 Potomac-av.

ESTIMATOR — EXPERIenced on freight cars; location in Chicago district; outline experience fully and state salary expected. Address P O 98, Tribune.

EXPERIENCED HAND AND machine shoe cutters for men's fine shoes.
J. W. Carter Chicago Co.,
833 W. Chicago.

FOREMAN—EXPERIENCED, TO TAKE charge of our service dept. and repair shop; must be Oakland and Haynes expert; only first class man considered.
GARFIELD MOTOR SALES CO.,
S. E. Cor. 55th and Wabash.

FUR WORKERS—CUTTERS, FINISHERS, operators, nailers; only qualified experienced men and women need apply; good standard wages; best of treatment and shop conditions. MOREHACE.

FURNITURE FINISHER — EXPERIENCED, familiar with burning in French polishing and matching colors, to work in South Side warehouse. Wife stating experience and previous position, Address P O 278, Tribune.

HARD CANDY MAKER—IN MILWAUKEE, state age, experience and last position, in first letter. Address H 11, Tribune.

JEWELER—GOOD, TO TAKE CHARGE OF the general repairs in a high grade jewelry store in Central Illinois; state salary, references, etc., at once. Address C 9, Tribune.

LABORATORY MAN—FAMILIAR WITH CAlibration of ammeters, volt meters and watt meters, must be experienced with potentiometer, to take charge of dept.; give references in your reply; state experience and salary expected. Address P E 267, Tribune.

LADIES' TAILOR—IN HIGH CLASS DRESS-making establishment. STEPHENSON, 344 N. Michigan.

Machinist and Toolmaker,

Swedish; 13 years' experience; jigs, fixtures, experimental, and all around work. Address C 163, Tribune.

MACHINIST — YOUNG MAN WITH MAchine shop exp.; one familiar with S. and S. machines and Gisholt lathes preferred. Zorn-Bierdeman Paper Box Co., 606 N. Oakley-blvd.

MAN—YOUNG TO DRIVE FORD TRUCK and make himself useful around print shop, $22.50 a week. J. S. BERLIN PRINTING CO., 426 S. Clinton.

MAN — YOUNG, TO DRIVE FORD TRUCK and make himself useful around print shop; $22.50 a week. J. S. Berlin Printing Co., 426 S. Clinton-st.

MAN—TO TAKE FULL CHARGE OF BALL and roller bearing dept. Warshawsky & Co., 1301 S. State-st.

MECHANIC AND ELECTRICIAN—FIRST CLASS; PREFER MAN WHO HAS HAD EXP. IN BOX FACTORY AND WHO IS AT PRESENT EMPLOYED; WANT MAN WHO CAN FILE SAWS, KEEP MOTORS, SAWS, AND NAILING MACHINES IN GOOD RUNNING CONDITION; GOOD PAY AND GOOD STEADY JOB; REPLIES WILL BE TREATED STRICTLY CONFIDENTIAL. ADDRESS G S 287, TRIBUNE.

MECHANICS—AUTO, 5; EXPERIENCED ON Franklin cars, $50 N. Curtis-st.

MEN—OVER 21, TO TAKE CHARGE VULcanizing service stations everywhere in U. S., exp. unnecessary; good wages; small bond required; will furnish all machinery; own a station in your home town; we guarantee you one year employment. BAFFETTI VULCANIZER SYSTEM, 917 Washington-blvd.

MONOTYPE KEYBOARD OPERATORS—Several good operators for permanent positions; nonunion. Apply R. R. DONNELLEY & SONS COMPANY, 731 Plymouth-ct.

PAINTER — AUTOMOBILE, ALL ROUND man, striper and finisher on high class work; A1 man only need reply. 232 S. Racine.

PHONOGRAPH REPRODUCER — EXPERIenced; mature; reference, experience and salary expected. Address P E 519, Tribune.

PLUMBER—GOOD JOBBER. A. J. LOWE, 1122 E. 55th-st.

POULTRYMAN—A1; MUST BE EXPERIenced; good proposition. Monroe 2409.

PRESSER—ON LADIES' DRESSES. APPLY at once, Art Dress House, 1051 W. 35th-st.

PRESSMAN—WITH EXPERIENCE ON ROtary press; state experience, salary expected, and phone. Address T H 427, Tribune.

PRESSER—HOFFMAN MACH. APPLY AT once. DENVIRS, 19 E. Jackson-blvd.

PRINTERS.

OPEN SHOP COMPOSING ROOMS REPRESENTING 85% OF THE JOB PRINTING IN MILWAUKEE are rebuilding their organizations. These positions are permanent with good opportunity for advancement. We want first class

Hand compositors.
Stonemen.
Linotype operators.
Monotype keyboard and caster operators.
Monotype combination operators.

To replace men who have vacated their positions and are now on a strike; good wages; excellent working conditions. Write EMPLOYING PRINTERS' ASSOCIATION, 1310 Majestic Bldg., Milwaukee, Wis.

PRINTERS WANTED—KEYboard operators in monotype dept.; strictly open shop in St. Louis; highest wages. Address B W 48, Tribune.

PRINTERS — SEVERAL TWO-THIRDERS; competent and reliable young men for permanent positions; must have some experience on monotype corrections; nonunion. Apply R. R. DONNELLEY & SONS COMPANY, 731 Plymouth-ct.

PRINTSHOP FOREMAN.

Expert compositor and estimator; capable of taking complete charge of small open shop; give phone and ref. Address B 79, Tribune.

PROOF READERS—EXPERIENCED ON ALL grades of work; nonunion. Apply R. R. DONNELLEY & SONS COMPANY, 731 Plymouth-ct.

QUILTMAKER — EXPERIENCED, CAPAble of taking charge of comforter mfg. dept. and call on trade. Address P Y 91, Tribune.

RODMAN AND DETAILER — FOR STORE fixture factory, preferably some one with experience in this line of work. Permanent position for steady man with plenty of pep. Give full experience and state salary wanted. VAN DUYNE-MORAN FIXTURES.
45 W. Water-st.
St. Paul, Minn.

SHEET METAL WORKER—AN ALL-ROUND for general jobbing business; open shop. GARRETT HARDWARE CO., JOLIET, ILL.

SERVICE MAN—EXPERIENCED AUTO MEchanic; permanent position; good future for right man. 6047 Cottage Grove-av.

SHOW CARD WRITER—A1 MAN, SPEEDY, best job in Chicago; permanent. Apply Standard Show Card Service, 6433 Ravenswood-av., near Devon.

TAILOR SHOP HELP.

Off Pressers.
Off Pressers.

Experienced workers.

THE HOUSE OF KUPPENHEIMER,
2352 W. 22d-st.,
near Western-av.

TENDERS—ONE GOOD BACK TENDER AND one good machine tender with experience on news print machines running at 550 feet. Open shop conditions and no outside interference. Good work, steady employment. J. M. RIEGEL, care St. Paul Dispatch, St. Paul, Minnesota.

TINNER — GOOD UNION EXPERIENCED tinner. Steady work installing warehouse. Wire stating experience and previous position, Address P O 278, Tribune.

WATCHMAKER.
Repair work.
Must be capable man.
Employment Dept.
MONTGOMERY WARD & CO.
618 W. Chicago-av.

WANTED—MALE HELP.
Professions and Trades.

WATCHMAKERS — 2; GOOD SALARY; good light; permanent position. P. W. KERBY, 111 W. 5th, Little Rock, Ark.

WRINGER MAN—WHITE, EXPERIENCED. SWAN WET WASH LAUNDRY, 3458 N. Crawford-av.

YOUNG MAN,
19 TO 23 YEARS,
FOR TELEPHONE
SWITCHBOARD
installation work; high school education preferable; good opportunity for advancement for young men with some technical education; must be able to travel. Apply between 8 and 12.
Western Electric Co., Inc.,
11 S. Des Plaines-st., 2d flr.

Pharmacists.

ASSISTANT OR REGISTERED PHARMAcist or apprentice—Must have good references and experience. J. A. BUTTS, 849 N. Clark-st.

DRUGGIST — REGISTERED ASSISTANT, city experience; good position; marr. 3801 Broadway.

Salesmen. Solicitors. Etc.

ACTIVE SALESMEN,

Experienced on check protectors or other office specialties, to sell an electronic device; no competition. The prospects have been sold the idea; minimum order of $65 will bring you straight commission of $20; deposit of $35 required on demonstrating set; out of town agents wanted. Corporation Appliance Co., 538 South Dearborn-st.

ACTIVE SALESMEN.

The building tieup is about over. If you want to make real money we have an opening for a few good men willing to join an organization selling vacant lots in a large new subdivision in Edgewater and Rogers Park; best in the city limits. See ANGELOFF, Gen. Mgr., 10 a. m. to 8 p. m. 3248 N. Clark-st.

AUTOMOBILE SALESMEN.

Big money in selling Ford cars at new prices, effective Sept. 2. We want men with sales experience, but automobile experience not necessary. Apply in person.
REEB MOTOR SALES CO.,
Authorized Ford Dealers,
Archer-av.,
at 36th and Leavitt-sts.

BEST SUBDIVISION PROPERTY IN THE CITY.

Let us prove to you that a connection with our firm means more to you than any other subdivision proposition. See MR. SHRADER, 220 S. State-st., Room 1710.

CARBURETORS:

Men wanted to sell carburetors; 8 out of 5 Ford owners can be sold; our men average over $80 per week; retail price $8.75; money back guarantee; sales experience not absolutely necessary. Apply 8127 W. Harrison-st.

COAL SALESMEN.

We can use several REAL salesmen; no coal exp. necessary. Wentworth 6236. MR. LEWIS.

CORRUGATED BOX MAN, age 28 to 32, for responsible position in sales department of large manufacturers corrugated containers in New York State; must be thoroughly familiar with office and sales end of this business. Address your reply to Mr. S. B. McVay, University Club, giving telephone and address for Saturday or Sunday evening appointment.

ESTIMATOR—WHO HAS A SPLENDID AC quaintance among Chicago architects, doing factory and apt. building work. State experience, education, salary. Address S A 512, Tribune.

EXPERIENCED SPECIALTY SALESMAN.

We have an unusual opening for a real salesman under 40 to sell nationally advertised line to drug, hardware, and department stores of central west; must be experienced and capable in selling merchants on trade and willing to travel. To the right man who has good selling record and willing to work hard for success we have a big permanent attractive position. Apply in person only to sales manager.
KNICKERBOCKER MFG. CO.
Sheffield-av. and Montana-st., 1 block north of Fullerton L station.

FACTORY OR SHOP FOREMAN—NOW EMployed; can make $600 per month after working hours. Address M X 439, Tribune.

LAUNDRY DRIVER—EXPERIENCED; must live in south part and reference; married. Address S A 541, Tribune.

MAN—EX-SERVICE, SINGLE, WITH EXPErience calling on merchants for Michigan territory; $40 a week to start; $50 a week and bonus; specialty man preferred; expenses advanced to right party. Mr. Lunday, Rm. 1070, 508 S. Dearborn.

MAN—TO SOLICIT REAL ESTATE ON Northwest Side. See us at once. FALCO & PATANO, 3681 W. Grand-av.

MAN—EXPERIENCED TO SELLING SIRUPS and preserves to the wholesale grocers. Address T H 207, Tribune.

MANAGER'S ASSISTANT—CHICAGO HOUSE wishes to get in touch with an experienced salesman to assist the sales manager in the organizing and training of a force of 12 high class men. This is an unusual opportunity for exactly the right man. Give phone number and business experience. Address P E 296, Tribune.

MAGAZINE MEN—WHO HAVE HAD CANvassing or other sales experience; this week's issue has three openings; $32 week and up; highest bonus and commission paid. Apply Room 600, 448 S. Dearborn-st.

MEN—HAVING HAD EXPERIENCE SELLing direct to consumer can qualify as a representative for silk hosiery mill, selling their entire output direct to wearer; salary and advancement for proven ability. Apply Room 1004, 111 N. Dearborn-st.

MEN—I HAVE AN OPENING ON MY SALES force for a few neat appearing men of good personality; proposition good for big money if you are the right man. This is a special estate, bonds, or insurance. See MR. ROCHFORD, 129 S. La Salle-st. 3d floor.

MEN—YOUNG; TO SOLICIT SNAPPY PRESsmen; reference; exp. not nec. We teach you; good for $10 day; comm. every night; city and road. Apply bet. 8 and 12 morning. 1104 S. Michigan-av., Room 1.

MEN—2 LIVE WIRE SALESMEN; HOUSE to house work; experience not necessary; salary, com. and bonus. Rm. 514, 56 W. Washington-st.

MEN—AND WOMEN—TO SECURE NEW savings insurance accounts; good proposition to the right parties. Apply Rogers Park National Bank, 6079 N. Clark-st.

MEN—3 SINGLE, TO TRAVEL WITH MANager. Call 9 to 12. Inquire for Mr. Shick, 509 S. Wabash, 3d floor.

OLD CO-OP MEN—WE ARE BACK ON THE old stamping grounds again with something just as good. We need men to qualify for positions as district managers. Good old days are coming back to you again. Come and see me any day from 8:30 a. m. to 8:30 p. m. 6309 South Park-av. BOB GLENN.

PORTRAIT PHOTOGRAPHER; MAN WIDE awake, with own outfit [5x7 or 8x10]; to solicit own business in home portraits, make negatives, and take orders. will furnish material and finish. On commission basis. Apply by letter. Good chance to have your own business. Address P F 297, Tribune.

PRINTING SALESMEN—HIGH COMMISSION paid to right men. LIBERTY PRINTING CO., 2241 Wentworth-av.

REAL ESTATE SALESMEN.

We are opening a fall advertising campaign to sell our subdivision on the N. W. Side and we need about 15 good, live subdivision salesmen; only those with successful selling records considered. You can devote full or part time to this proposition, but do not apply unless you mean business and are ready to go to work. We have good leads, pay large commission, offer prize money, and furnish full auto service. If you cannot make $100-$200 a week we don't want you. MR. RATHBURN, 4722 N. Kedzie-av.

REAL ESTATE SALESMEN.

Wanted—Several optimistic hustlers to work on a development that is selling fast. Prices $200 and up. Five leads furnished. We have what the public wants. Apply Rm. 9, 68 W. Washington-st.

REAL ESTATE SALESMEN.

Our large volume of business now requires us to engage 15 or 20 experienced real estate salesmen. We have an exceptionally good proposition to offer experienced men.
HOOL REALTY CO.,
111 N. Dearborn-st.

REAL ESTATE SALESMEN.

We have from 5 to 20 calls each day for properties that go unanswered because we are short of salesmen. We can use 20 new salesmen at once.
HOOL REALTY CO.,
111 N. Dearborn-st.

WANTED—MALE HELP.
Salesmen, Solicitors, Etc.

RENTING MEN.

We have from 5 to 20 calls each day for spaces that go unanswered because we are short of salesmen. We can use 20 new salesmen at once.
HOOL REALTY CO.,
111 N. Dearborn-st.

YOUNG MAN,
19 TO 23 YEARS,
FOR TELEPHONE
SWITCHBOARD
installation work; high school education preferable; good opportunity for advancement for young men with some technical education; must be able to travel. Apply between 8 and 12.
Western Electric Co., Inc.,
11 S. Des Plaines-st., 2d flr.

SALESMEN WANTED.

Our men are making $50 to $250 per week, selling our new bungalows. We make the way easy for our men. Get results at once. If you are a live salesman, we have a place for you now. 17 No. Western-av.
COOLIDGE & CO.

Salesmen—Sales Managers.
SUBDIVISION.

If you can qualify for position of General Manager, and can sell our residential properties, located 2 miles west of the Edgewater Beach Hotel, can use you. Lots sold with all improvements in, including paving in and paid for. Price $1,500 and up, on terms; can deliver 100-ft.-by-90 feet frontage. This is the only property on the North Side open in any quantity absolutely ready to build on; 200 families living on property now; average one new building being finished every day now. If you can sell the next 2 yrs. what we have open, you can retire. We will help you organize and you can make personal sales as well. Commissions are such as will interest you. Call between 10 a. m. and 8 p. m. Friday.
E. L. SWENSON,
Room 704 Rector Bldg., 79 W. Monroe-st.

SALESMAN—MAN WHO CAN, WHEN GIVEN quality, price and service, go out and get and then hold business against keen, able competitors. Our products are raw materials for manufacturers in a number of lines and are consumed continuously and in large way. Territory open would permit Chicago resident and is developed to such an extent that we will be interested in one who can show $400 per month, with an arrangement by which a good man can reasonably expect to increase to twice that amount at least. VAN SCHAACK BROS. CHEMICAL WORKS, 3358 Avondale-av.

SALESMEN—
Would you like to enter a business that offers better compensation to the salesman than any other field of endeavor and where you can build an INCOME FOR LIFE? Previous experience unnecessary if you will keep you the business and you can earn good money while learning it.
Life insurance has become a necessity and is easy to sell, if you have the right policy. We have it.
MERCHANTS RESERVE LIFE INS. CO.,
10 E. Pearson-st., Chicago.

SALESMAN—TO SELL FORDS ON COMMISsion. Permanent proposition. Must come highly recommended and have own Ford or willing to buy one. A splendid opportunity for a real "he salesman." None other need apply.
UNIVERSAL MOTOR COMPANY,
Ford Agents, Marion, Ind.

SALESMEN.

We have remunerative and attractive employment for honest and capable men. We want men of high grade attainments; others do not interest us. Grindle Fuel Equipment Co., 1901 S. Rockwell-st.

SALESMEN — EXPERIENCED SPECIALTY men to call on Chicago grocery, drug, hardware, and accessory retailers, to sell advertised product; salary and commission; excellent future to right men; also several live go-getting salesmen call Franklin 5546 for appointment between 9-10:30 a. m. today.

SALESMAN — DO YOU WANT TO MAKE $5,000 yearly? If you do you need is self-confidence—we furnish the rest. Experience not necessary. Must be neat in appearance. We will pay you to come up and interview us. Ask for Mr. Adler, 849 1st Natl. Bank Bldg.

SALESMEN — TWO, SPECIALTY, WITH good sales record, to call on drug and confectionery trade, for well established house. Straight salary and expenses. Give age, references, and sales record and salary expected in first letter. Address P E 153, Tribune.

SALESMEN — THREE SPECIALTY DRUG; who own their own Fords and who have successful records of recent performances to sell advertised specialty to retail druggists. Salary $40 and expenses. Must use car. Phone Central 280 for appointment.

SALESMEN WANTED.
APPLY
SANFORD BRUSH CO.,
443 S. DEARBORN-ST., ROOM 210.

SALESMAN—REAL ESTATE—
A high grade man to help us sell our subdivision properties. Live leads, large commissions. Right man can make $100 to $200 per week. Can also use several part time men. See MR. SHRADER, 220 S. State-st. R. 1710.

SALESMEN — SEVERAL WELL DRESSED men; must be willing to travel; 25 years to travel central states with manager. Position worth $4 to $8 per day. Leave city immediately. See MR. ROSS, 554 Ogden-av., corner Madison, 2d floor, Suite 7.

SALESMEN.

OLD ESTABLISHED TRUST CO. placing a banking discount issue, issue liberal commissions and country bank co-operation. Rm. 200, 168 N. Michigan-av.

SALESMEN—20 SPECIALTY DRUG, WHO have a record of successful achievements to sell advertised specialty to Chicago retail druggists; salary $35 per week. Phone Central 280 for appointment.

SALESMEN—WE ARE INCREASING SALES staff and can use a few salesmen; only hard workers and experienced men need apply. Phone for appointment. Victory 3640. IRA C. VETTI.

SALESMEN—LIVE WIRE SPECIALTY, FOR Iowa and Illinois; high class nationally known quality goods; commission basis; want only men that can sell regardless of conditions. Address Y 290, Tribune.

SALESMEN CALLING ON FURNITURE trade in Middle West, to handle old established line of quality cedar chests. State present territory and references. Address P. O. BOX 1, Elston, Pa.

SALESMEN—HIGH GRADE, EXPERIENCED, to sell nationally established products; protective local territory; liberal commission and bonus. Call Monday after 4 p. m. MR. EDWARDS, 62 W. Kinzie-st.

SALESMAN — ONE WHO CAN TALK TO business men and get results on high class newspaper; assist the sales manager in the organizing and training of a force of 12 high class men. This is an unusual opportunity for exactly the right man. Give phone number and business experience. Address P E 296, Tribune.

SALESMAN—REAL, TO SELL PRODUCE FROM TRACK OR TO ARRIVE TO CONSUMING TRADE. WRITE OR WIRE F. A. LAMB CO., BILLINGS, MONT.

SALESMAN—TO SELL AUTOMATIC STOP signals for automobiles; the only signal with a magnetic dash indicator. 3019 Michigan-av.

SALESMEN—HIGH CLASS, TO HANDLE side line, calling on haberdashers; attractive commission on ready seller. Address C 1, Tribune.

SALESMAN—FURNITURE; EXPERIENCED in installment furniture house; steady position. L. FISH FURNITURE CO., 1911 S. State-st.

SALESMAN TO INTRODUCE

Fast selling brass spec. to the home. Rm. 62, 311 River-st.

SALESMEN—HOUSE TO HOUSE PROPOSItion; big money maker; no book or magazines. Phone Kildare 6640.

SALESMEN—GREATEST AUTO NECESSITY on market; no competition $30 daily; exclu. terr. C. Clayton, 179 N. Wells, Chicago.

SALESMAN — ON USER CARS, FACTORY branch, located on south side. Ph. Douglas 205, ask for Mr. Ryan.

SALESMEN—EX-SERVICE MEN CAN MAKE big money for themselves by applying at 22 W. Lake-st.

SALESMAN—WE WANT THE BEST DYE stuff salesman we can get. Address T H 539, Tribune.

SALESMEN—YOUNG; NEW PROPOSITION; positively good for $60 or better weekly. Room 812, 64 W. Randolph-st.

SALESMEN—SELL STOP LIGHTS FOR AUtomobiles; $50 to $100 weekly. Apply 3335 Michigan-av., afternoons.

SALESMAN — EXPERIENCED, INFANTS' wear; strong line for jobbers and retailers; Chicago territory. Address P F 293, Tribune.

SALESMEN—CITY, 2 FOR LADIES' DRESSes; drug exp. acct. and comm. 115 S. Dearborn, Rm. 621.

SALESMAN — RUBBER GOODS SPECIALties, city department store and drug trade. Call 220 W. Adams-st., Room 526.

SALESMEN—LET ME SHOW YOU THE best house to house article in city. MR. SOUTHWELL, Room 1205, 125 W. Madison.

SALESMEN—TO CALL ON AUTO TRADE Central Book Co., 12 Locust-st., cor. of Clark.

SOLICITORS — BOOK AGENTS, CANVASsers, big commission, no salaries. Room 3, 1358 N. Main, South Bend, Indiana.

SALESMAN — H. C. MIDDLE AGE MAN with auto, to call on banks; give exp. and ref. Address B 201, Tribune.

SALESMEN—BRAND NEW ARTICLE, sells for 75 cents; costs you 35 cents. 530 N. La Salle.

SALESMAN — COAL; GUARANTEED $18 and comm. H. CRIPE, 4720 Milwaukee-av. Apply Real Estate Office, Kildare 6006.

SALESMAN—TO SELL FORD CARS, EXperience not necessary. MR. DONOVAN, 7145 Stony Island-av., Dorchester 500.

SALESMEN — TO SELL FRICTION GAS lighters and other specialties, 10c and 25c sellers. MILLS & MILLS, 53 W. Jackson.

SALESMEN HAVE JUST RETURNED FROM with exclusive novelties. See MR. FULTON, 1116 N. American Bldg.

SALESMEN—CANVASSERS TAKE ORDERS for men's pants for $5 all silk fashioned hose. Woolery Mill Exchange, 438 S. 43d-st.

SALESMAN—CALL ON DRUG TRADE, 1203 Westminster Bldg.

SALESMEN—8; CIGAR LINE; COMMISSION, 1131 Masonic Temple.

WANTED—MALE HELP.
Salesmen, Solicitors, Etc.

SALESMEN.
THOSE FUTURE YEARS

In every part of America there are representatives of this great company. Many of these representatives have built up a business that nets them over $25,000 per year.

Recently this company organized a new department. Already several sales representatives in this department are earning well over $100 per week.

We need a few more high grade salesmen to replace those who have advanced to managerial positions.

Applicants should be married men, over 25 years of age, and should maintain either a checking or savings account in a local bank.

NATIONAL SURETY COMPANY,
World's Largest Surety Company,
Room 842, 29 S. La Salle-st.

SALESMEN—
Two or three seasoned salesmen, energetic, optimistic hustlers, whose sales records prove they to be business getters, will find an unusual opportunity with the retail sales department of this company.
Automobile selling experience not essential; ownership of an automobile desirable. Liberal commission basis offers large earnings to real business "clusers."
Interviews arranged by phone or personal call. Ask for Mr. Bode.
CHEVROLET MOTOR COMPANY,
2612 S. Michigan-av.
Victory 8282.

SALESMEN.

The Peoples Gas Light and Coke Co. requires several outside salesmen for its appliance and merchandise sales dept.; experience not necessary; excellent opportunity for making good pay from the start, with chances for advancement. Call 412 S. Wells-st., 2d floor.

SALESMEN.

Protected Cook County and other territories; one salesman made $1,700 in the month of May; a big opportunity for a man possessing necessary qualifications; only men who can show exceptional earning capacity will be considered; manufacturer will shortly announce; we believe, the most tremendous possibilities ever known throughout the entire automotive universe, distributing a well known, big reputation, nationally advertised high grade accessory; liberal commission; reference required. 12 E. Grand-av.

SALESMAN PHONOGRAPH; FOR ONE who can qualify we have an attractive proposition; 16 miles from Chicago. Address C 487, Tribune.

SALESMAN—WELL KNOWN CHICAGO firm requires service of an exceptionally high class salesman; prefer one now in or who has lived several years in Chicago and has the ability and personality to make lasting friendships amongst his customers. We can afford to offer earnings and future possibilities commensurate with such ability. Give your phone number in reply. Address P E 288, Tribune.

SALESMEN.

We want salesmen to sell our nationally advertised line of goods, house to house.
We want men of ability, energy and ambition, clean cut men with pleasing personality and a clean record.
Guaranteed salary and commission. Apply Rm. 1, 3008 Lincoln-av. Mr. Lovestedt.

SALESMEN—FEW WHO ARE DETERMINED to make at least $5,000 the first year, in permanent field, with strong business training institution; over 25, with education, personality, energy, and successful experience in getting new business count for much in this field. Call at 1st floor, 116 S. Michigan, 13th fl., between 10 and 12 Friday and Saturday.

SALESMAN AND LOCAL MANAGER—FOR a well known educational institution of 30 years' standing, in city of over 200,000 population; man capable of following up advertising leads and interesting educated people, with capital enough to finance himself 30 or 60 days. Splendid opportunity for the right man. Call 154 W. Randolph-st., Room 710 Westminster Bldg. Davis 1124.

SALESMEN.

If you are big enough for house to house work and your record is clean, will show you how to make

$30 A WEEK.

Now proposition; city and road. Apply after 3 p. m., 107 S. Clinton-st. Mr. Evans.

SALESMEN — WE CAN OFFER A REAL money making proposition to [3] men who can qualify, between the ages of 24 and 30 years; in answering give full particulars in regard to past selling exp.; all replies will be strictly confidential; references required; strictly comm. basis. Address C 516, Tribune.

SALESMAN—
$30 per week for men who can average 3 orders per day; an easy selling popular magazine proposition; your pay starts with commission while learning; experience unnecessary. See Mr. Zastrow, 844, 127 N. Dearborn-st.

SALESMAN—TO THE MAN OF EDUCATION, ability, and clean habits, who is sincerely desirous of forming a permanent and profitable connection with high grade house, we suggest that he address P N 443, Tribune, giving qualifications. This is a real opportunity for man of big mental caliber.

SALESMEN—SEAL RESULTS.
Live, ambitious, over 30 years of age; experience not necessary; leads furnished; salary and commission; opening large, fast selling subdivision; vacancies now. Low hard workers.
FRED'K H. BARTLETT & CO.,
6th floor, 69 W. Washington-st.

SALESMEN WANTED.

Our business is better than ever, and we can use 3 or 4 additional experienced men; $75 to $150 per week is a cinch; hustlers can make more. See Mr. Forde, Room 704 Straus Bldg.

SALESMAN—$20 OR MORE PER DAY OR evening can be made selling Federal Auto Stop-Lites; exceptional opportunity. Call Mr. Terry at Franklin 5546 between 4 and 9 p. m., or address Federal Fdry. Supply Co., Milwaukee, Wis.

SALESMEN—WE HAVE AN OPENING FOR 4 or 5 men who are willing to work with or without experience, where you can make $100 a week or more. If you are a worker call at Room 353, 29 S. La Salle-st. Ask for Mr. Joyce.

SALESMEN—THE EQUITABLE LIFE OF New York wants ambitious men with ability on the North and Northwest Side. Experience unnecessary. Thorough training given. Apply between 9 and 12 a. m. 1222 Wilson-av. Telephone Edgewater 6234.

SALESMEN — NEED 5 TO COMPLETE crews selling the fifth time prize winner Eureka Vacuum cleaner; salary and commission; can make from $40 to $70 per week. See E. H. Richardson, 62 E. Monroe.

SALESMEN—CATHOLIC, IF $35 TO $50 A week is of interest to you and you have initiative and honesty as to requirements, call at 601 Baltimore Bldg. before 9 a. m. and after 4 p. m.

SALESMEN — A FEW MEN, NOW EMployed, to take on a side line that is a sure seller, which every workman should buy. Will net you $200 a week. Address C J 530, Tribune.

SALESMEN—ACCIDENT-HEALTH, WHOLE or part time; Chicago, Ill., Ind. Build a business of your own. General Accident Co., 64 E. Jackson-blvd.

SALESMEN — SOMETHING NEW — BIG money proposition. Room Studio, 1010 Kimball Hall Bldg., Wabash and Jackson. Harrison 2099.

SALESMEN — LIVE WIRE, TO SELL A classy line of ladies' aprons; must have a good following and A1 references.
MORLOCK MFG. CO., Aurora, Ill.

SALESMAN—SPECIALTY, HANDLE ELECtrical prod. of merit; big profits; carry small stock; exclusive territory. ROBERTSON, Rm. 1307 Majestic Hotel.

SALESMEN—YOUNG, NEAT APPEARING, of good personality. Proposition good for big money if you are a hustler. Com. basis. Call before noon. Rm. 1002, 118 S. Dearborn.

SALESMEN—TWO FIRST CLASS JEWELRY salesmen to sell new novel watch to the retail trade. Call at 422 S. State-st. Ask for MR. HORVATH.

SALESMAN—LIVE, SOMETHING NEW IN Xmas cards that sell and everybody buys; you can make big money. VOLKMAN & DAUCHEY, 525 S. Dearborn, 6th floor.

SALESMEN—SPECIALTY, TO WORK SMALL towns; capable of earning $6,000 to $12,000 yearly. Write J. J. Masterson, 1131 W. 11th-st., Cleveland, O.

SALESMAN—MR. AVERAGE MAN:
Let me show you how your work in my business can make you $10,000 a year income. Address P E 200, Tribune.

SALESMEN — TO SELL STORAGE BATteries; excellent opportunity. Apply ELST

WANTED—FEMALE HELP.

Stores and Offices.

TELEPHONE OPERATOR—FOR PRIVATE switchboard; must know typewriting; $50 a month, board and room. Apply CHICAGO GOLF CLUB, Wheaton, Ill.

TYPIST,

Experienced for typing invoices on Underwood typewriter; must be rapid and accurate; good future in modern West Side office; pleasant working conditions; convenient to transportation; state age, education, experience; salary expected. Address P Y 94, Tribune.

TYPISTS.

3; temporary work, copying names and addresses on cards; must be rapid and accurate. Call Monroe 4848.

TYPIST—PERMANENT.

A neat, intelligent, experienced girl for work in loop sales office of a high type organization. Write fully. Address P F 144, Tribune.

TYPIST—EXPERIENCED LADY ON UNDERwood machine, one with hardware experience preferred. Apply between 9:30 and 11 a. m. or 3 and 5 p. m. Stebbins Hardware, 115 W. Van Buren.

TYPIST—PERMANENT, FOR A PUBLISHing office; splendid future and advancement; state age, exp. and salary expected in first letter. Address G S 288, Tribune.

TYPIST — EXPERIENCED ADDRESSING and filing in; permanent; good pay. See MISS HULL, Room 1069, 538 S. Clark.

TYPISTS—EXPERIENCED; MUST BE RAPid and accurate. Apply 2611 Indiana-av. CHICAGO MAIL ORDER CO.

TYPIST—EXPERIENCED, FOR SMALL office; state experience and salary expected. Address H 335, Tribune.

WOMAN.

Young woman to assist in office of advertising department of reputable and well known organization. To qualify you should have had either a college or private school education, like figures, and present a good appearance, preferably conservative type, and be tactful in dealing with patrons. Gentile, living at home, 22 to 25 years of age preferred. Good starting salary and chance for advancement for right full. Address P E 321, Tribune.

WOMAN — YOUNG OR MIDDLE AGED, TO operate the Commercial Duplicator in office of large wholesale grocery. No experience necessary. REID, MURDOCH & CO., Clark-st. Bridge.

WOMAN—YOUNG, IN BILLING DEPT., BY wholesale coat manufacturer, familiar and experience with Elliott-Fisher machine. PERCIVAL B. PALMER & CO., 367 W. Adams.

YOUNG WOMEN.

Merchandise positions. Filling orders, wrapping, and packeting merchandise. Experience not necessary.

SEARS, ROEBUCK & CO., Homan-av. and Arthington.

YOUNG LADY FOR GENERAL office work; state experience and salary. Address P O 495, Tribune.

WANTED—FEMALE HELP.

Household Help.

GIRL FOR GEN. HSWK., experienced; city references required; small family. Lincoln 584.

GIRL—GENERAL WORK; GOOD HOME, small family; no washing. 6330 Lakewood. Phone Sheldrake 4033.

HOUSEKEEPER — NEW HIGH CLASS apartment hotel desires woman with experience and ability to take charge of this department. Apply giving full particulars as to experience and salary wanted. Address P F 508, Tribune.

HOUSEKEEPER—EXPERIENCED WOMAN of middle age, to direct household and care for two motherless children in Evanston; state full details, experience, and references. Address C 480, Tribune.

HOUSEKEEPER—MIDDLE AGED WOMAN who wants a home more than wages; for couple employed; 2 children. 3716 N. Halsted-st., store.

HOUSEKEEPER AND COOK—FOR FAMILY of 3 adults; Austin; no washing; experience and reference. Address S A 517, Tribune.

HOUSEKEEPER—MIDDLE AGED WOMAN who wants a home more than wages for couple employed; 2 children. 3716 N. Halsted, store.

HOUSEKEEPER—WORKING; FAMILY OF 2. Write 1351 Illinois-av., Lake Forest, or Tel. Lake Forest 1067.

MAID — WHITE, GENERAL HOUSEWORK, family 2 adults; room with private bath; 1 block from lake and Lincoln Park; good cook only. PAUL MILLER, 3558 Pine Grove-av.

MAID—WHITE, GEN. HSWK.; NO LAUNdry; permanent girl only; German or Norwegian preferred. Tel. La Grange 1377 or write Clark, 313 S. Catherine-av., La Grange

MAID—GENERAL HOUSEWORK; $10 week; refs. req. Call in person, 2754 Pine Grove-av., BARTLETT.

MAID—REFINED, TO ASSIST 2 GIRLS, 6 and 11 years; must be able to sew and act as ladies' maids. Address P O 275, Tribune.

MAID—FOR GEN. HOUSEWORK AND COOKing; must be good cook and know how to serve small fam.; $15 wk. Lake View 3623.

MAID—[SOUTH], LIGHT HOUSEWORK; NO laundry; home nights; refs.; $15. 5338 Woodlawn-av., 3d apt.

MAID — GENERAL HOUSEWORK, ENG. OR Ger.; neat; good cook; no laundry. Hyde Pk. 3946.

MAID—WHITE, TO COOK AND TAKE CARE of house; small family; $15 per wk. KESSEL, 5428 South Park-av.

MAID—GEN. HSWK.; EXP.; GOOD PLAIN cook; 2 in fam.; no wash.; city refs. 6241 Kenmore. Sheldrake 1362.

MAID—GEN. HSE'k., A RM, APT.; HOME nights. Koretz, 5300 Magnolia, Sun. 4468.

MAID—GENERAL HOUSEWORK; WHITE; small family; good wages. Beverly 1638.

MAID—GEN. HSWK.; SMALL APT.; GOOD home. Morgan Park 2118.

NURSE MAID — FOR 2 CHILDREN, 3 AND 5. 5046 Woodlawn-av., 2d. Ph. Drex.6578.

NURSE—OVER 30 YRS., FOR 2 CHILDREN; col.; $8; ref. 5731 Blackstone-av.

NURSE MAID—REFINED; 2 CHILDREN. 1 Park West, 3d apt. Lincoln 6147.

SECOND MAID—EXPERIENCED, CAPABLE, neat. 5478 Greenwood-av. Ph. Midway 03.

SCHOOLGIRL—ABOUT 15 YRS. OLD; FOR light services in exchange for nice home and small salary. Phone Armitage 8676.

WOMAN — YOUNG, WHITE, EXP., FOR cooking and first floor work; ref. req. Phone or write Mrs. Weisiger, Evanston Hotel.

Hotels and Restaurants.

ATTRACTIVE OPPORTUNITIES—

In our hotels in the Southwest for respectable women experienced in waitresses, maids, etc., with or without experience; fare and meals to destination; need one good laundress.

FRED HARVEY,

18th-st. and Wentworth-av.

CAFETERIA CHECKER. LA PALMA CAFEteria, 1020 Wilson-av.

CASHIER.

MUST BE EXPERIENCED, ACCURATE. NO SUNDAY OR HOLIDAY WORK. EXCEPTIONALLY GOOD OPPORTUNITY. PERMANENT. APPLY

ONTRA CAFETERIA, 123 N. WABASH-AV.

COOK — EXPERIENCED, FOR TEAROOM serving one meal a day; good home; highest wages. Cornell Tea House, 5326 Cornell-av.

COOK'S HELPER—WHITE, ACTIVE AMERican woman; no Sunday work; 12 noon to 3:30 p. m., $15 and meals. 1207 N. Dearborn.

COOK—EXPERIENCED FOR TEA ROOM. 5326 Cornell-av.

COUNTER GIRL—KENWOOD CAFETERIA. 1138 E. 47th-st.

FLOOR GIRLS — EXPERIenced. 214 S. State-st. Winter Garden.

GIRLS—TO CLEAN TABLES, 7 A. M. TO 4 P. M.; no Sunday; $12 and meals. 1207 N. Dearborn.

HOUSEKEEPER AND A COOK—FOR FRAternity house. WHITE, 3332 Michigan-av. Victory 4849.

MAID—NEAT, RELIABLE GIRL; WHITE only. Apply housekeeper, The Sovereign, 6200 Kenmore.

PASTRY COOK—FIRST CLASS; GOOD SALary. Hotel Del Prado, 59th and Blackstone.

WAITRESSES — FOUR, EXPERIENCED, long and short hrs.; also 2 exp. cashiers for loop restaurant confectionery; no Sundays but exp. need apply. Call MAPLELEAF CONFECTIONERY, 3 W. Van Buren.

WOMEN—YOUNG, WHITE, AS SERVING maids on floors. Norwegian-American Hospital. 1044 N. Francisco-av.

Saleswomen.

An Attractive Proposition

To 25 saleswomen of ability, between 21 and 35, to distribute an article of merit, fine compensation. See Mr. Neff, 5346 Indiana-av., between 9 and 2.

EXTRA

SPECIAL.

If you can sell Real Estate, handle salespeople and close deals and drive your own car and are ready right in on one of the liveliest big money making Home Building propositions in Chicago as an executive, don't wait to minute, call at once, see Mr. Roberts personally, Suite 1016 North American Bldg., 36 S. State-st.

GIRLS—3 NEAT APPEARING, REFINED young ladies to call upon business houses and private homes; to sell high grade line; sold easily; every one a prospect; liberal compensation, permanent business. Phone Randolph 2280; ask for Mr. Taylor or Mr. Wagener.

GIRLS—CATHOLIC; FREE TO TRAVEL; railroad transportation paid; big money to start. Call 9:00 to 10:00 a. m. Monon Bldg., 440 S. Dearborn-st., 8-10 and 4-6.

LADIES—YOUNG; TO SOLICIT SNAPPY premium clock with magazines; exp. not necessary; we teach you; good for $3 day; comm. every night; city and road. Apply bet. 8 and 12 morn., R. 321, 104 S. Michigan, Burnett.

SALARY AND COMMISSION.

House to house canvassers; specialties; women experienced, full or spare time; drinks, soaps, toilet articles, or similar products; crew experience desirable but not essential; permanent work for producers. Phone Randolph 2280, in person between 10-5 to MR. BYINGTON, Room 200 State-Lake Bldg.

SALESLADIES — SALARY AND COMMISsion basis; ambitious, neat appearing and over 28 years of age, who are not afraid to work, to sell or learn to sell real estate. This is an opportunity to make big money, a permanent connection with reliable firm and to become independent. We will teach you how and help you succeed; leads furnished. Apply to 6th floor, 69 W. Washington-st.

SALESWOMEN AND DEMONSTRATORS.

$18 per week salary, with liberal bonus; reliable firm needs a few more women to fill sales forces; must be neat in appearance and ready to begin work immediately; no previous selling or business experience necessary; we will teach you. Apply Monday morning, between 10-11, to MRS. L. PRATT, La Salle Hotel. Please don't phone.

SALESWOMEN

for cloaks, suits, and dresses; installment experience preferred; permanent position; good salary. Call at STONE'S STYLE STORE, 130 N. State-st., Room 20.

SALESWOMEN—LIVE, AMBITIOUS, OVER 30 years of age; experience not necessary; leads furnished; salary and commission; opening stores; selling subdivision; vacancies for a few hard workers.

FRED'K H. BART-LETT & CO., 69 W. Washington-st.

SALESLADIES—2 ATTRACTIVE AND AMbitious, to travel for prominent concern on advertising work; experience unnecessary if you have initiative; ages 18-22. Apply 9-12:30. Room 1209, 538 S. Dearborn-st.

SALESLADIES—TO SELL THE COLLINS Decollete Razor; has round blade; fits the arm and hand. Call or address Regal beauty shop and exclusive ladies' stores. Address C 521, Tribune.

SALESWOMAN—CAPABLE, TO SELL VICtrola records to high class people; exp. and pleasant personality req.; state salary desired. Address P S 586, Tribune.

SALESWOMEN—

Several good ones can make big money the next few months. See MR. MADLER, 29 S. La Salle-st., Rm. 340.

SALESWOMAN — LIVE WIRES. YOU CAN make big money selling our new Xmas cards [something different]. Everybody buys. Volkman & Dauchey, 523 S. Dearborn, 6th fr.

SALESLADY—CITY TRADE. INFANTS' AND women's rubber specialties, dept. and drug trade. Call 226 W. Adams-st., Room 526.

WANTED—FEMALE HELP.

Saleswomen.

SALESLADY — FAIRLY EXPERIENCED; one who has sold food products to retail grv. trade; also capable of demonstrating product in stores. Large food product manufacturers have opening for such person to sell retail trade on North Side. Applicant must be good appearing, clean, and neat. Prefer one living North. State age, experience, salary expected. Address T H 563, Tribune.

WANTED
TEN EXPERIENCED SALESWOMEN, WOMEN'S AND MISSES' SMART APPAREL.
COHEN'S,
6342 S. HALSTED.

Agents.

AGENTS—2 LADIES TO SELL TOILET ARticles. 2876 Archer-av.

Miscellaneous.

TRAINED NURSING

is the only profession in which one may secure a degree without expense.

THE HAHNEMANN HOSPITAL,

one of the oldest established and accredited training schools in the country for nurses, provides its pupils with maintenance, text books, uniforms, and a monthly allowance while in training. Graduates earn from $1,800 to $3,500 per year. Maintains a four year high school or its equivalent; preferably 4 years. For complete information address HAHNEMANN HOSPITAL, 2814 Ellis, Chicago.

GIRLS

with grammar school education to do inside messenger work and be trained for office positions.

SEARS, ROEBUCK & CO., Homan-av. and Arthington.

NOTICE—WOMEN WANTED FOR WORLD'S GREATEST ENTERPRISE.

In every part of Chicago there are representatives of this business, and I now need more women. Women of high character and truthfulness. A few hours is required where you have a permanent position, and one where you can earn Big Money. Call and see me and we will talk it over carefully. Call 9 a. m. to 1 p. m. MR. HERBERT, Room 314, 81 E. Madison-st.

WOMEN.

THE BUGLE CALL

For Fall In is the time you enter my office, and when you leaves you enter the army of DEFINITE PURPOSE. This dignified position appeals to women who want and need immediate money. You must call in person, 9 till 2 p. m. MR. SCHAUER, Rm. 312, 81 E. Madison-st.

WRAPPERS.

Experienced mail order wrappers for parcel post packages. Apply ready for work.

LEONARD MORTON & CO.,

1433 S. Wabash-av., 2d Fl.

WOMEN — TWO, ATTRACTIVE, WELL dressed, well educated, over 21 years, to qualify for this business, and I now need more women. Women of high character and truthfulness. A few hours is required where you have a permanent position, and one where you can earn Big Money. Call and see me and we will talk it over carefully. Call 9 a. m. to 1 p. m. MR. HERBERT, Room 314, 81 E. Madison-st.

WOMEN — CONSCIENTIOUS, LOOKING for an opportunity to grow with a big company; good education, appearance, and personality required; good salary. Address M X 233, Tribune.

COLLEGE WOMEN — OF GOOD APPEARance, tact and poise; religious work. Permanent; in position to leave city. Address P P 104, Tribune.

WOMEN—PLACES STILL OPEN FOR A FEW more traveling secretaries; work for refined and cultured ladies; salary, r. r. fare, comm. A. D. Dorsett, 209 W. Jackson, 10 a. m.

WOMAN—YOUNG, H. S. EDUCATION; GOOD sal.; chance to advance; able to leave city. Mr. Borresen, Call 633 Plymouth-ct.

TUTOR—FOR ENGLISH AND LITERATURE. Instruction in evenings. Christian Scientist preferred. Address T H 558, Tribune.

GIRLS—WRAP CANDY; EXPER. NOT NECessary; comm. paid for work. Wm. Pfeffer Co., 3448 Fullerton-av.

WOMEN — YOUNG, AS INVESTIGATORS; must be able to travel. Room 503, 35 S. Dearborn-st.

USHERS—WHITE. APPLY HOWARD THEAtre, 1021 Howard-st.

LADIES—YOUNG; ATTRACTIVE, FOR SPECial work; no exp. Rm. 500, 59 E. Adams.

Help Wanted with Investment.

SALESLADY—REFINED, AS A PARTNER ($1,000 req. ¼ int.) in 10 yr. established high class ladies' tailoring and dressmaking establishment. 1417 Wrigley Bldg.

Employment Agencies.

HIGH GRADE WOMEN.

It will pay you to investigate the following high grade openings; no advance charges.

CASHIER, age 25-30; loop.....$25
BKPR.-STENO., north side auto firm.....$25
ASST. BKPR., Loop.....$25
CAR RECORD CLK., loop R. R. ofc.....$88
CLERK, answer phone, some typing, loop.....$18
HEAD FILE CLK., take charge small dept.....$20
A1 STENO., Prot., Michigan-av. firm.....$115
STENOGRAPHER, S. W. Side mfg. firm.$110
STENO., some bkpg., 2 yrs. exp.....$20
TYPISTS. Gentile, little north loop.....$15
[The A. D. B. Place pays fee.]

American Railway Bureau

[Chicago's Greatest Employment Bureau]
1128 Lumber Exch. Bldg. La Salle-st.
Telephone Randolph 1049

CHEF—FOR SCHOOL.....$55
Pantry Girl.....$75
Waitresses for tea room and commercial hotels.....$40-60

CHICAGO HOTEL AGENCY,
330 S. Dearborn.

THE ALLIS AGENCY, 39 S. STATE-ST. Steno-secy., $22-$25.; Real estate office, Wilson-av. Steno-swb. operator, $22, Cottage grove-av. Bright girl, beginner. ONE WEEK'S SALARY.

WOMEN AND GIRLS—FOR OFFICE STORES, factories, hospitals, schools, clubs, and insts., at 20 per cent fee. LA SALLE AGENCY, R. 14, 154 RANDOLPH.

AMERICAN VOCATIONAL EXCHANGE.
218 S. Wabash-av. Phone Wab. 7740.
"ONE WEEK'S SALARY ONLY."

BKPR.-STENOG., SMALL OFF. $25-$40; Stenogs., $17.50 up; Typists, $15 up; Gen. Off., $10 up. SANGER, 17 E. La Salle.

DICTAPHONE OPERATOR, 1ST CLASS. $27
Typist, Underwood, exp., rapid operator 24
King's Agency, 140 S. Dearborn-st.

TRADE SCHOOLS.

TRAINING SCHOOL FOR NURSES.

Young women to take up professional training in an accredited school; three year course, with one year High School or more; compensation from the start; modern, fully equipped, general hospital; ideal location, opposite Lincoln Park.

COLUMBUS HOSPITAL,
2548 Lake View-av.

WOMEN — TO LEARN NURSING; DEmand greater than supply; good pay; learn at home in spare time; earn while learning; entire tuition can be earned in few weeks. Special offer, including free nurse's equipment. Write Chicago School of Nursing, Dept. K 421 S. Ashland, Chicago.

HOTELS NEED TRAINED WOMEN: BIG demand for high salaried executives; past experience unnecessary; we train you by mail and put you in touch with big opportunities. Write at once for particulars.

LEWIS HOTEL TRAINING SCHOOL.
Desk 718, Washington, D. C.

LADIES — TO LEARN HAIRDRESSING, manicuring, manicuring, massage. Day or eve. Demand better than ever. Wages good. Start your own business. Be independent. Inq. MOLER COLLEGE, 105 S. Wells-st.

COMPTOMETER SCHOOL.

DAY AND EVENING CLASSES.
14 E. JACKSON. TEL. WABASH 8582.

YOUNG WOMEN.

Learn practical nursing; $25-$35 week earned while learning and nursing in fine homes. Write Dept. C, 6206 Winthrop-av.

A MARCEL WAVING COURSE NOT HOW cheap, but how good; private lessons. Gertrude Hale, R. 612, 14 W. Washington-st.

DRESSMKG.—MILLINERY SCHOOLS.

VALENTINE DRESSMAKING DESIGN COL. lege, day, eve. 2407 W. Madison. Tel. Seeley 1850 N. Erin, Sara Paden, Pres.

MME WAVE MILLINERY SCHOOL. 506 Masonic Temple. Day and evening classes.

DOGS, BIRDS, POULTRY, ETC.

SCRIMSHAW'S DOG SHOP—PUPPIES, BOStons, reg. stock, beauties, $15-$25. Airedales, poodles, bull terriers, others, $3 up. 39 S. State-st.

BOSTON PUPS, 6 MONTHS, LADDY BOY, $50; Bubbles (Fe.), $40. Call evenings. ARMSTRONG, 5 N. Delaware. Sup. 2428.

WANTED — YOUNG, WELL TRAINED, thoroughbred police dog; male. FRED W. UPHAM, Conway Building.

TED BINGO, SMALLEST BOSTON IN CHI. 1 lb.; Gen. Jack, fee $10 and $15. Chows, Pekinese, Poms, Phelan, 2244 Prairie.

AIREDALE PUPPIES, PEDIGREED. PHONE KEDZIE 2438.

GENUINE ROLLER CANARY BIRDS cheap. 1025 E. 63d-st. Flat 1.

PEKINGESE PUPPIES, GOOD ONES, FROM imported prize winners. 3535 Broadway.

2 PEDIGREE BOSTON PUPS, MALE, PH. Juniper 1288.

PEDIGREED COLLIE, MALE, BARGAIN, Lincoln 1229. 1826 North Park-av.

LOST AND FOUND.

BAG—LOST—BLK. TRAV. ART. OF SELF, wife, baby, between Sauk, Mich. and Benton Harbor, Sept. 4. Reward. A. L. Hoover, Main 935.

BAG—LOST—ON LOOP L, SILVER MESH, valued as keepsake; reward. Phone Sunnyside 7162.

BILL CASE—LOST—77TH AND HALSTED; reward. G. R. S., 551 E. 31st-st.

BRIEF CASE—LOST—WITH PICTURES OF gas stoves and icehoxes. Return to G E. Lake-st. Reward. J. J. FRIEDMAN.

BROOCH PIN—LOST—GOLD, WITH SMALL diamond. Marshall Field's, Harrison 2666.

BUNCH OF KEYS—LOST—WITH POSTOFfice badge attached, Aug. 26 on Oak Park "L." Reward. Seeley 2133. 218 Campbell-av.

DOG—LOST — IRISH TERRIER; REWARD; return to MRS. PEINE, 6048 Ellis-av. Ph. Midway 3810.

DOG—LOST—BIG GREAT DANE, BLACK; name Fanny; find, reward. Call Dearborn 3987. 27 N. Clark-st.

DOG — LOST — BRINDLE BULL TERRIER, clipped ears, short tail, white breast; reward. Phone Riverside 39.

DRESS AND WAIST—LOST—IN BOX, MON. Englewood depot; reward. Normal 3623.

FUR—LOST—MON., TIVOLI STONE MARten choker; rew. Lake View 7739.

GLASSES—FOUND—PAIR NOSE GLASSES, near Howard Theater, Rogers Park. Mr. Hudson, Superior 644.

GLASSES—LOST—TORTOISE SHELL RIMS, in large Almer Coe case. Phone Humboldt 6563; reward.

GLASSES — LOST — BETW. WASHINGton, Harrison, and Hoyne-av. Hay. 2818.

HANDBAG—LOST—ON OR NEAR 52D-ST. Hyde Pk., by woman working as house servant, containing currency and bank book. Ph. H. P. 1237. Reward.

KEYS—LOST—SUNDAY, WITH LEATHER holder; reward. Franklin 5079.

LOCKET—LOST—OBLONG SILVER, VALUED as gift. Rew. Address D 300, Tribune.

MONEY—LOST—$45, IN FRONT OF WOODlawn Theater. Finder please return; liberal reward. Phone Dorchester 5681. 6454 Ellis-av. Jno.

NECKPIECE—LOST—SABLE, ON 47TH-ST. car, Tuesday eve.; liberal reward. Phone Wabash 7929. KING.

PACKAGE—LOST — CONTAINING NOTEbooks and papers on street car. Tel. Central 4480. Miss E. Baecker. Reward.

PARROT—LOST—YELLOW HEAD; A PET; reward. 811 Junior-terr.

PIN—LOST—GOLD PLATINUM BAR PIN set with diamonds, between Montrose and Ainslie, or Broadway and Hazel, Sat. Reward. Call Wellington 8077.

PIN—LOST—PLATINUM BAR PIN, WITH 7 large diamonds, between Clark and Deming-pl. and Cohan's Grand Theater. Liberal reward. Lincoln 1635-J.

PIN—LOST—CHI PSI FRATERNITY PIN; name Cushan on back; finder call Beverly 696. Reward offered.

PIN LOST — BLACK ONYX SURROUNDED by diamonds, in loop. Liberal reward. Address P S 218, Tribune.

RING—LOST—AT SOUTH SHORE COUNTRY club on the afternoon of Sept. 3rd on the lawn, one dinner ring set with diamonds. Liberal reward. Phone Manager, Hyde Park 6000.

RING—LOST—DIAMOND MASONIC RING band, ⅜ in. wide; reward. Canal 5950.

RING—LOST—DIAMOND IN BLUE KID folder; lib. rew. Ravens 4976.

R. R. TICKET—LOST—READING CHI. TO Frisco; good only to owner; rew. Ph. Lake View 8024.

SABLE NECKPIECE — LOST—WED. EVEning, in or in front of Congress Hotel; reward. Randolph 1725 or Wellington 1195.

SUITCASE—LOST—BLACK PATENT LEATH-er; contains gentleman's wearing apparel; Sept. 7; bet. La Salle Hotel and Canal-st. Reward. Ph. Wabash 1900.

SUITCASE AND SHAWL STRAP—LOST—AT C. & N. W. Depot, Sept. 3; $20 reward; no questions asked. Address C 363, Tribune.

WATCH—LOST—GOLD, IN LEATHER CASE wristlet, between Dearborn Station and Madison-st. Address B 229, Tribune.

WRIST WATCH — LOST — GOLD, SUN, initial V. E. D., Elgin; reward. Calumet 4464.

WRIST WATCH—LOST—MON., SEPT. 5 gold, initials inside A. O.; reward, $200 Ingleside, 2d. Phone Hyde Park 8030.

WRIST WATCH—LOST—GOLD, BETWEEN Ry. Ex. and 12th St. L Sta., or on Evanston exp., Wed. eve.; reward. Ph. Rog. Pk. 4259.

REWARD

Lost—Sable neckpiece, on Michigan-av. bet. 20th and 22d, on Sunday eve., Sept. 4. Finder please communicate with MRS. J. E. CASSLEMAN, 182 N. Lamon-av. Austin 6073.

PERSONAL.

PERSONAL—WANTED—INFORMATION OF Amanda C. Johnson. Was living at 1302 N. Leavitt-st. in 1902. Has been employer. W. L. Mohr, 231 S. Canal-st. Peter Johnson, her father, has just died and it will be to her advantage to communicate with her brother, A. Johnson, 4309 N. Kostner-av. until Monday, after then Bondurant, Ia.

PERSONAL—MIZPAH: LETTER MISDirected and received too late for September third. Families all well, but have many things of extreme importance to tell you. Let me hear from you at once. Will come whenever you want me. RUTH.

PERSONAL—IF THE PARTY WHO LEFT Stutz roadster at the Greenwood garage, Evanston, does not call for it within five days, same will be sold for charges. GREENWOOD GARAGE.

PERSONAL—FREDA BYRON: IF TRUNKS are not called for within 7 days they will be sold for charges. MRS. ERNEST EBENHOLTZ, 4870 Winthrop-av.

PERSONAL—NOT RESPONSIBLE FOR ANY debts contracted by any one but myself. Old add., 4604 Kelso-av., 1038 George-st. JOHN BLAUL.

PERSONAL—STORE OF LOUIS LOVEJOY, 1858 Allport-st., was bought by Frank J. Tomec. Present all bills within 5 days.

PERSONAL—R. J. M., BETTER KNOWN AS "Bill," will give a big time soon. Wire your friends. Ph. Chesterfield 2792. M. R.

PERSONAL—NOT RESPONSIBLE FOR ANY debts contracted by any one but myself. JOSEPH WINIFRED "PAT" ABBEY.

PERSONAL WINIFRED "PAT" ABBEY. Call up daddy.

PERSONAL—WANTED—TO ADOPT A BABY 1 wk. old. Address B 197, Tribune.

CLUB AND ASS'N MEMBERSHIP.

FOR SALE—MEMBERSHIP IN HAMILTON club. Address P F 146, Tribune.

BUSINESS PERSONALS.

PERSONAL — HAVE YOUR SHOES REpaired in the largest, most completely equipped shoe repair shop in America; leave your shoes here today, get them tomorrow. Any O'Connor & Goldberg shoe store accepts any pair of shoes for repair in the

O-G SHOE REPAIR SHOP,
115 S. DEARBORN-ST., BANK FLOOR. HARRISON 9400.

PERSONAL—SUPERFLUOUS HAIR PERMAnently removed by quickest painless process. No needles or depilatories. JULES MARTON. Ph. D., Consulting Chemist, 624 Consumers Bldg., 220 S. State. Harrison 4818.

PERSONAL—SUPERFLUOUS HAIR PERMAnently removed by quickest painless process. No needles or depilatories. JULES MARTON. Ph. D., Consulting Chemist, 624 Consumers Bldg., 220 S. State.

ELLA LOUISE KELLER,

Multiple Electrolysis. Work guaranteed permanent. 36 S. State-st., R. 1200. Cent. 6468.

PERSONAL—FULL VALUE PAID FOR OLD gold, silver, platinum, diamonds, false teeth, crowns, jewelry. Call or write Smelting Works (the old reliable), 120 S. State-st. (next to Fair).

PERSONAL—SUPERFLUOUS HAIR PERMAnently removed by multiple electrolysis. MME. STIVER, 1009 Marshall Field Annex.

LEGAL NOTICES.

TO THE PATRONS OF THE CHICAGO MOTOR BUS COMPANY:

The Chicago Motor Bus Company hereby gives notice to the public that it has filed with the Illinois Commerce Commission of the State of Illinois, an application for a Certificate of Convenience and Necessity to operate motor bus vehicles for the transportation of persons over the following routes, to-wit:

Michigan Avenue from Michigan Boulevard from Randolph Street to Garfield Boulevard. 33rd Street from Michigan Boulevard to South Park Avenue. South Park Avenue from 33rd Street to 35th Street. Grand Boulevard from 35th Street to 51st Street. South Park Avenue from 51st Street to Garfield Boulevard. Garfield Boulevard from South Park Avenue to Loomis Street. Loomis Street from Garfield Boulevard to Marquette Road. Marquette Road from Marquette Park to Jackson Park; the roadways of Jackson Park, Hyde Park Boulevard from Jackson Park to Drexel Boulevard. Drexel Boulevard from Hyde Park Boulevard to Oakwood Boulevard. Oakwood Boulevard from Drexel Boulevard to Grand Boulevard; the roadways of Washington Park, the roadway from Washington Park to Jackson Park.

All parties interested in this proceeding may obtain information as to the time and place of hearing upon said application by addressing the Secretary of the Illinois Commerce Commission at Springfield, Illinois.

CHICAGO MOTOR BUS COMPANY.
By Harry H. Jackson,
President.

I HAVE PURCHASED THE DELICATESSEN and grocery store of Miss Anna Cormondy, 420 Canal-st., Blue Island. All creditors present claims within 10 days.

(Signed) MRS. MARY BRUNNER.

NOT RESPONSIBLE FOR DEBTS CONtracted by any one but myself. Joseph J. Schmicher.

SEWING MACHINES.

SINGER SEWING MACHINES — SINGER cabinets, all styles; Singer portable electrics. Singer motors; bargain in slightly used Singers; convenient credit terms; liberal allowance for your machine. Singer machines rented. Open evenings. 220 E. 47th-st. Oakland 4193.

TRUNKS, BAGS, SUITCASES.

USED TRUNKS BOUGHT, SOLD, AND EXchanged; expert repairing. Monarch Trunk and Leather Works. 219 N. Clark st., or 24 N. Dearborn-st.

SCALES.

SCALES REPAIRED, BOUGHT AND SOLD. COLLINS SCALE CO., 2439 M. Crawford-av. Albany 4.

TO RENT—ROOMS—SOUTH.

BLACKSTONE, NR. 57TH—TO RENT—LGE. sunny rms.; home kitch.; C. Mid. 6388.

BLACKSTONE-AV., 5321—TO RENT—WELL furn. lge. rm.; 1 fl. G. exp.; high class home.

CALUMET, 4556—TO RENT—RMS., SUITable for 1 or 2 gents in doctor's priv. home; cor. apt.; 47th-st. L; express. surf.

CALUMET, 5326, 1ST—TO RENT—LARGE, lgt., frt. rm.; stm., elec.; $7; nr. L. surf.

CALUMET, 5722 — TO RENT—LGE., NEWly furn. rm., $6; nr. 58th "L." Went. 3064.

CARPENTER, S., 8801—TO RENT—BUNGalow, 2 rm. front; suite; priv. porch; also single rm.; R. I., surf. Vincennes 1123.

COTTAGE GROVE, 5721—TO RENT—$1 TO $3 per day; $5 to $10 per week. Hotel Essex.

DORCHESTER, 5643—TO RENT—FRT. RM., sing., $6; large room, $8. I. C., surf.; lady.

ELLIS-AV., 3535, HOTEL LA STRAIN—TO RENT—Homelike rms., $1-$1.50 day up. $5-$10 wk. up. I. C., sur. lines 3 blks. 10 min to loop. Douglas 7100.

ELLIS-AV., 4345, 3D—TO RENT—OUTSIDE rms.; running water; priv. fam.; gents.

ELLIS-AV., 6407, 1ST—TO RENT—NICELY furn. rm., mod.; priv. fam.; Prot. pref.

ELLIS-AV., 6420, 2D—TO RENT—MODERN rm., nicely furn.; good transp.; suit. for 2.

ELLIS-AV., 6363, 3D—TO RENT—LRG. FRT. rm. C. L. Priv. family. Reasonable.

FIFTIETH-ST., E., 1369, 2D—TO RENT—1 elegant front rms., single $7; en suite, $13; 2 rms., C. WITTE. Ph. Drexel 8177.

FORTY-SEVENTH, E. 1322—TO RENT—Rms., beau. furn.; near lake and I. C. & R. Valkyrie Hotel.

FORTY-SEVENTH-ST., E. 1228—TO RENT—Newly furn. rms. with or without bath.

GRAND-BLVD., 3801—HOTEL GRANVILLE. To Rent—Newly decorated; $7.50 weekly up; run. wat., phone all rms. Douglas 4004.

GRAND-BLVD., 4011—TO RENT—KENWOOD. outside rm., adj. bath. Kenwood 8174.

GREENWOOD-AV., 6237, 2D APT.—TO RENT —2 connec. frt. rms., compl. for hskpg., also sgl. rm. Midway 7206. SMITH.

HARPER-AV., 6232, 3D—TO RENT—OUTside rm., girl pref.; 1 blk. I.C., L. Jk. Pk.

HARPER, 5210—TO RENT—ALL LGE., AIRY rms.; ex. loc.; I. C., surf.; gentlemen pref.

HYDE PARK-BLVD., 1410, 2D APT. TO Rent—Large light airy rm. to gentleman; nr. I. C., lake, parks and good cafes. Drexel 5724.

HYDE PK.-BLVD., 5144—TO RENT—BEAU. side frt. rm., priv. bath, overlooking lake and park; $30. Chas. Beach Hotel, Mid. 6603.

INDIANA-AV., 5341, 3D APT.—TO RENT—Furn. room; priv. fam.; good trans. Ken. 8329.

INDIANA, 4852, 2D APT.—TO RENT—DANlarge room; run. water. Ken. 6093.

INDIANA-AV., 4744, 3D—TO RENT—WELL furn. lge. frt. rms.; L. express.

INGLESIDE-AV, 6345, 3D — TO RENT—FT. rm., suit. for two; kitch. priv.

INGLESIDE, 6317—TO RENT—LARGE, light rms.; priv. fam. Dor. 3715.

INGLESIDE, 6232, 1ST—TO RENT—RM. with twin beds, Mod. Best of trans.

KENWOOD, 3D—TO RENT—NICE RM., suit. 2 men; private phone; also single rm.; trans., I. C. ex., L.

KENWOOD, 6223, 3D — TO RENT—2 LG. connect. rms., run. water, suit. 2 or 3 adults; also sgle. rms.; best trans.

KENWOOD-AV., 5701, APT. 3—TO RENT—2 frt. rms., single or en suite; I. C., U. of C.; bus. people preferred.

KENWOOD, 6151—TO RENT—LARGE RM. with priv. bath; gent. pref.

KENWOOD, 6159, 3D—TO RENT—NEWLY furn. lge. frt. rm.; 2 blks. I.C., L. Jack. Pk.

KENWOOD, 5524—TO RENT—LGE. FRT. R., bus. people pref.; L. C. surf. R. 820.

KENWOOD-AV., 6223, 3D—TO RENT—2 single frt. rms., 1st and 3d fl.; reas.; I.C., L.

KENWOOD, 5704—TO RENT — BIG FRT. rm., running water; I. C. exp. and surf.

KIMBARK-AV., 6615, 3D—TO RENT—LGE. light, newly decorated front room; home atmosphere; 1 blk. to I. C. exp.; blk. to surf. lines. GARLAND. Call evenings.

KIMBARK, 6043, 1ST—TO RENT—NICE rm., priv. lav.; U. of C., pks., L. surf., I. C.

KIMBARK, 6017, 2D — TO RENT — WELL furn. large frt. rm., also sgl. rm.; exc. trans.

LAKE PARK, 4354—TO RENT—NICE, COMfortable rm. for 1 or 2 people; private family; exc. trans. to loop.

LAKE PARK, 4358, 2D APT.—TO RENT — Large front room; suit, 1 or 2 people; beaut. furn.; L. I. C. surf. Hendrickson.

LAKE PARK-AV., 4346, 1ST—TO RENT—2 large, lt. rms.; running water; nr. I. C., L. surf. Reas. Drexel 4813.

LAKE PK., 4810—TO RENT—LGE. WELL furnished room; I. C. ex., surf. SCHALL.

MICHIGAN-BLVD. NR. 47TH-ST.—TO RENT —Lge. frt. rm., newly furn.; twin beds; priv. bath with shower; reasonable; exc. transp. Ph. Kenwood 8898 J.

MICHIGAN-AV., 4812, 3D—TO RENT—ROOM with private lavatory, also one with connecting bath; desirable; suit. 2; "L" and surface.

MICHIGAN, 4842, 2D — TO RENT—FURN. rm., private bath, suit. 2. Ken. 8107.

MICHIGAN-AV., 4221, 2D—TO RENT—LGE. DEsir. rm.; frt. outlook; lge. closet; lav.

MICH.-AV., 4556 — TO RENT—LG. DBLE. frt. rm., sing. rm.; ex. trans.

MICH., 3437—TO RENT—COMFORTABLE, light front

HOTELS.

THE PLAISANCE

ON THE MIDWAY, AT JACKSON PARK.

2-3-4 ROOM KITCHENETTE APARTMENTS.

WONDERFUL LOCATION, DEAL TRANSPORTATION. PERFECT VENTILATION.

LATTICE DOORS. AWNINGS.

Only a Few Choice Apartments Left.

Make Your Reservations Now—The Plaisance Is Filling Rapidly.

ATTRACTIVE RENTALS.

DORCHESTER 4800.

HOTEL MAEBURNE.

Near cooking; Am. plan; nr. L and beach. 5800 Sheridan-rd. Sheridan Rd. Sheridan-rd. Sheridan-rd. Sheridan-

REAL ESTATE FOR SALE.

CENTRAL.

FOR SALE—PREFERRED PROPERTIES ON THE NORTH SIDE. PRUSSING & CO., 106 N. LA SALLE-ST. FRANKLIN 4164.

APARTMENTS—SOUTH SIDE.

SOUTH SHORE BLVD. BLDG.

Near 69th-st., overlooking the lake and South Shore Country Club.
8 rooms, 4 bathrooms, sun porches and inclosed sleeping porches, 4 master bedrooms connecting with 3 tile baths, maid's room with bath; 3 garages.
Private opening on cement driveway.
Lot 50x120; rear inclosed with brick wall; completely appointed modern bldg.
Exceptional purchase at $80,000; $20,000 cash; loan 5 years, 6%.
W. K. YOUNG & BRO.,
140 S. Dearborn-st.

HIGH GRADE APT. BLDG.

LEASED FOR $12,000 YEAR.
PRICE $80,000; $15,000 CASH.
In the choice residence section, south of 47th-st., block from the lake.
Steel construction throughout; finished in expensive woods; 12 apts., 7 rooms.
Leased to desirable tenants at nominal rental that can always be maintained. Best purchase in first class property in Chicago.
W. K. YOUNG & BRO.,
140 S. Dearborn-st.

APARTMENTS FOR SALE.

5121 Michigan-av., 6 apt.; rent $7,860: $31,000.
5418 and Kenwood-av., 6 apt.; rent $5,220: $37,500.
Hyde Park 12 apt.; rental $10,750; $47,500.
5229-31 Drexel-av., 6 apt.; rental $7,020: $37,500.
6417 Maryland-av., 3 apt., 7 rms.; rental $2,750.
McKEY & POAGUE (Grubb!,
4701 Drexel-blvd. Drexel 2200-2203.

4½ TIMES RENTAL.

12 apt. bldg., 8 5 rms. and 4 4 rms.; in South Shore dist.; good trans.; low rent.
MUST BE SOLD AT ONCE.
Mod. brick 2 flat, 5-6 rms.; ch. w. ht.
Br. 2 flat, 2-4 rms.; stove heat; good trans. Located in South Shore dist. Price $15,000 for both bldgs. Call Mr. Jacobsen.
HOFFMAN & CO.,
2240 E. 75th-st., nr. Luella. S. Shore 1360.

MAGNIFICENT ENGLISH

Basement, 6 flat, South Shore, cut $4,000 in price; now reduced another $2,000 and to expect immediate sale owner changed from 1 cab to $13,000 down. 7014 and 7016 Merrill-av., 6 rms., 2 baths and sun parlor each flat, oak floors, mahogany and white enamel finish; rent $1,100 a year; new cut price $38,000; owner 1st north flat. McCLUN, 217 W. 63d-st. Wentworth 1845.

CHOICE 12 FLAT,

Cor. South Shore, 4-5 rms.; rents $10,000 year; only $10,000 cash needed; will trade for vacant or farm; clear or incumbered.
GLATT & PRICE,
6831 Stony Island-av. Dorchester 8800.

FOR SALE—BEAU. 12 APT. IN WOODLAWN; all 5 rm. flats, light, sun porches; transportation unexcelled. Upkeep and renting facilities make it the best paying apt. on South Side. Must be sold at less than 9 times the rents. WAGNER BROS.,
Fairfax 2000. 6236 Cottage Grove-av.

A BARGAIN.

Colonial 6 apt. bldg., in Washington Park subdivision, 5 rms. and bath, garage, nr. L and park; price $20,000; mortgage $6,500; cash required $8,000. Call Fairfax 600 for appointment.

For Sale—To Close Estate.

6 flat bldg., $3,660 per yr. rent; covers only small part of a large cor. lot, 98x120, 1 block from Washington Pk.; ppty. clear, not large amt. cash required.
MARK LEVY & BROTHER, 140 S. Dearborn.

FOR SALE—DETACHED MODERN 3 APT. bldg., 4828 GRAND-BLVD., 8 rooms, 3 baths. Private front porches and glazed sleeping porches. Rent $4,000. Income over $5,000. Price $27,000 for quick sale. ALVIN H. REED, Exclusive Agt., Harris Trust Bldg., Randolph 2466, Main 5166.

FOR SALE — 6316 CHAMPLAIN-AV. TWO flat bldg. with basement flat; brick and stone; 7 and 8 rooms, hot water heat rents $80, $80, and $18; price $9,500. Possession 20 days. Call C. C. Lee, 3 p. m. Sunday and 6d-st. Phone Fairfax 37.

FOR SALE—6 FLAT, 4 RMS. EACH; 4 YRS. old; rent $5,190; price $24,500.

6 flat, 5 rms., 4 yrs. old; rent $5,890; price $27,000. Call MR. ENGLERT, South Shore 1300.

FOR SALE—OWNER WILL SACRIFICE 6 flat bldg. for quick sale. Calumet, 1 block from L. S. station; all 6 rms.; lot 57½x161; rent $4,860. Price $21,500.
SEID & SOUTHMAN,
S. E. Cor. 61st and Calumet-av.

FOR SALE—6 APT.; MODERN; OVERLOOKing Midway; near I. C. and L. stations; price $24,000; only $5,000 cash, balance easy terms; large income; must be seen to be appreciated.
DRAPER & KRAMER, 25 N. Dearborn-st.

Washington Park Special.

Modern 3 apt. bldg., 5 and 6 rms., stm. ht., nr. "L" sta., and park; price $10,500; $3,000 cash required. Call me at once. Fairfax 600. No brokers.

Speculators, Take Notice.

16 apt. bldg. in Woodlawn, 5 and 6 rm., steam ht., modern plumbing, etc., nr. L sta., $42,400; exactly 4 times rental; $10,000 cash required. Fairfax 600.

FOR SALE — $18,500, WORTH $25,000; nearly new 6 flat bldg.; sun parlors; rent $4,020; should be near $4,800; 4336-38 Lake-st. Only $4,500 cash. Address P F 224, Tribune.

FOR SALE; OR EXCHANGE—HIGH GRADE South Side 6 flat and 2 flat; 2 garages; annual rental $16,800; price $80,000; want small clear property.
COOPER & CO., 1351 E. 75th-st.

FOR SALE—WASHINGTON PARK SUB. 2 apt., 5 and 6 rms.; hot water heat; lot 30x125; largest bargain in subdivision. Price $14,000; $4,000 cash. SEID & SOUTHMAN, S. E. cor. 61st and Calumet-av.

FOR SALE—MICHIGAN-BLVD., NEAR 49TH-st., 3 apartments, 7 and 8 rms.; rent value $3,000 a year; $13,000 down, $5,000 cash.
J. COLEMAN & CO., 4729 S. State. Drexel 1800.

FOR SALE—MICHIGAN-AV NEAR 33D-ST. 4 apartment building; modern; rental over $5,000; price $27,500.
3457 Indiana-av. DOUG. 1588.

FOR SALE—AUBURN HIGHLANDS, COR. 8 apt. strictly modern; rt. $450 per mo.; pr. $58,000; only $20,000 cash, bal. $400 mo. Classy. E. C. KRAUTER, 6523 S. Halsted.

FOR SALE—2 FLAT BRICK, 4-5 RMS.; FURnt., elect. lgts, price $3,950; only $500 down; close to car; 47th and Halsted. Phone Owner, Normal 774.

FOR SALE—WOODLAWN 2 APT.; $1,500 cash needed; Kenwood-av., nr. 64th-st.; 5 and 6 rms., ht., elec. lgt., hdwd. floors, price $8,000. Oakland 6013.

FOR SALE—9 APARTMENTS; RENTS OVER $8,000; possession of one flat Oct. 1st; all outside; refinished inside; price reduced to $40,000; Owner. Address Y 166, Tribune.

FOR SALE—12 APT. BRICK BLDG.; STM. elec., hdw.; splendid investment; only $34,000. Calumet 1r. 41st. Owner, 3429 Ply. 291, Tribune.

FOR SALE—3 STORY BRICK; MODERN; 5 bskpr. apts.; completely furnished; best trans.; South Side; annual income over $2,000; easy terms; owner, 4406 Lake Park-av.

FOR SALE—2 FLAT ON S. SIDE DRIVE, 6-6 h. w. ht.; 6 rms. in rear; lot 30x200 ft.; real bargain. FRANK L. DEAN, 7407 Exchange-av., South Shore 706.

FINE LOCATION; rent, $5,100; price, $23,000; cash $5,000, bal. easy terms. Oakland 751.

FOR SALE—FLAT BRICK, MODERN, BY owner. 7530 Lafayette-av.

APARTMENTS—S. W. SIDE.

FOR SALE—BY OWNER, UNDER CONstruct., modern 2 flat brick bldg., oak trim; hot water heat. 6407 S. Artesian-av.

APARTMENTS—NORTH SIDE.

FOR SALE—2 APT., 7 R. EA., NR. SHERIdan L; ideal for rooming hse.; $12,000 easy terms, or might give $8,000 equity for vac. or inc. p. Address B S 545, Tribune.

FOR SALE—BRICK 2 FLAT, 5 AND 6 RMS., 2 furnaces; everything in the best condition; located nr. Waveland and Racine; pr. $11,500. Terms. Address C T 195, Tribune.

FOR SALE—UP TO DATE 6 APT. BLDG. with sun par. Bargain. Owner needs money. Must be sold in 10 days. JOHN B. DE VONEY & CO., 133 W. Washington-st.

FOR SALE—6 FLAT, 5 GARAGES, SHERIdan-rd.; high class; inc. $13,000; mtg. $22,000; cash $20,000; best section. Rog. Pk. 2482.

FOR SALE—6 FLAT, 4 GARAGES; RENT $6,000; price $30,000; terms. 4840-42 Winthrop-av. owner. Edgewater 3581. No brokers.

FOR SALE — OR TRADE—MY CHICAGO PROP. 24 APT. IN ALBANY PARK, 18 apt. in Lake View. For clear farm and cash. Address O X 422, Tribune.

FOR SALE—NEAR BELMONT AND BROADway, 4 flats, 4 and 8 rms.; stm. heat; rent $3,900; inc. 50x125; price $31,000; $4,500 cash. STRASSHEIM & CO., 2819 N. Clark.

FOR SALE—WINNEMAC-AV., MOD. 6 APT. bldg.; s. p.; 53x125 ft.; rent $6,540; $40,000.
E. N. WEART & CO., 25 N. Dearborn-st.

FOR SALE—N. EDG., 6 APT., 5 RMS., S. P., gar.; rents $7,000; offer $37,000.
SCHOENLANK & KIRSCHNER,
4270 Sheridan-rd. Rogers Park 4008.

FOR SALE—HIGH GRADE 6 APARTMENT and garage, 6 of Sheridan-rd. corner, lot Argyle lot 60x160; rent $10,140; price $45,000. Address P Y 373, Tribune.

FOR SALE—8 ROGERS PK. 3-5 RM. APT. bldg. Detached house; 1 yr. new. 7256 N. Sheridan-rd. 1¼ "L" sta. $19,000; $4,000 cash. Brown & Wright, 1066 Argyle. Sun. 780.

FOR SALE—N. EDGE, 2, 6, 12 AND 24 flat bldgs. See these before you buy.
PAUL E. HARTUNG & CO., 1136 Granville.

FOR SALE—ROG. PK.; 3 fl. S. P.; stm.; incl.; $225 mo. Barg. $17,000. Address C 558 Tribune.

FOR SALE—SNAP, HIGH GRADE 15 APT. 2 rms.; rental $11,700; $12,000 takes equity. Address N S 521, Tribune.

FOR SALE—FOUR COZY FLATS, AI CONDItion; rent $1,080 yr.; compelled sacrif. $6,000. DIRKS, 1166 Diversey.

FOR SALE—8 APTS., SUN PARLOR, 4411 Magnolia-av.; terms. LAWRENCE A. KENNEDY, 1040 Conway Bldg. Dunning 4137.

FOR SALE—6 APT., EAST OF BROADWAY; rent $6,720 yr.; $58,000. Sunny, 8423.

REAL ESTATE FOR SALE.

APARTMENTS—NORTH SIDE.

MODERN 3 APARTMENT,

6 rooms, sun parlor, glazed sleeping porch, shower bath, pedestal plumbing, Sherman built-in tub, 2 car garage. Ravenswood 296. 1621 Rascher-av.

FOR SALE—12 FLAT ROGERS PK., SHORT walk Loyola L. Sta.; rents $11,500; price $65,000; will consider part trade.
2 flat, 6-6 rms., h. w. ht., brk. fireplaces; nr. St. Gertrude's School; $11,000; terms.
McGROGAN, 6211 Broadway. Sheldr. 3711.

FOR SALE—IF YOU HAVE NO CASH BUT are responsible and can pay $100 or more a month, will sell you a new 2 apt. bldg. with $80 a month income in West Rogers Park. Office 2600 Devon. Open till 9 p. m.
CLAUDE W. MORRIS.

FOR SALE—3 FLAT, 5 ROOMS EACH. Sun parlor; steam heat; Rogers park. Owner hard pressed for cash. For quick sale, $18,500; cash required, $7,200. Phone Ravenswood 3069.

FOR SALE—IF YOU HAVE NO CASH BUT are responsible and can pay $100 or more a month will sell you a new 2 apt. bldg. with $80 a month income in W. Rg. Pk. Only 2 more left. CLAUDE W. MORRIS. Office 2600 Devon. Open to 9 p. m.

FOR SALE — 2 APARTMENT; $10,000; brick; modern; furnace heat, lot 25x125; trans. surface and Ravenswood L. WM. L. WALLEN & SONS, exclusive agents, Rogers Park 3651.

FOR SALE—BIG SNAP IN A HIGH CLASS sun parlor 6 apartment building, overlooking lake; rental $8,580; possession of 1 apartment; $10,000 will handle.
WATSON & TACKETT, 812 Irving Park.

EDGEWATER 12 APT.

4-5 rooms, sun parlors; rent, $14,000; mtg. $30,000, 5½%; lot 80x170; price, $70,000.
NATIONAL REALTY, 5605 N. Clark-st.

FOR SALE—FINE 6 APARTMENT BUILDing near lake, north of Irving Park; price only $33,000; rent $6,480; can be handled with $8,000. See this bargain today.
WATSON & TACKETT, 812 Irving Park.

FOR SALE—3 FLAT FRAME AND BRICK 4 rms. each, stove ht., large barn on 50x200 near Webster. Price $5,250, only $1,000 down. Great bargain. Owner. Address PF 116. Tribune.

FOR SALE—BEAUTIFUL ROGERS PARK 12 apt., 1 block to lake; sun par., English basement; rent $15,000; 1st mortgage $50,000, due 4 years; $12,000 cash necessary. Call Sunnyside 3600.

FOR SALE—3 FLAT BRICK NEAR CLARK and Fullerton ave., 6-7 rms., stove ht. Price $10,750, only $2,000 down, bal. terms. Owner must sell. Address PF 117 Tribune.

FOR SALE—6 APARTMENT IN EDGEwater; all 6 rm. suite, 1 block to "L." E. of Broadway; price $30,000; will accept $10,000 cash. Call Sunnyside 3603.

FOR SALE — HIGH GRADE 6 APT., EAST of Sheridan-rd., 2 sun parlors, 2 baths; rent $10,200; price $97,500.
COOPER & CO., 1351 E. 75th-st.

FOR SALE—SNAP; $22,500; 3 FLATS, CHOICE ROGERS PARK ST.; 6 r. and sun p.; rents $3,720; $8,000 cash.
J. F. HECHT, 1509 Devon. Sheldrake 3947.

FOR SALE—MODERN 18 APTS.
6, 6 and 6 rms., 2 stms. steam heat; near Broadway and Belmont; rents over $15,000. Price $70,000. Address F H 508, Tribune.

FOR SALE—OR TRADE—15 FLAT BLDG. IN Ravenswood, nr. L; steam heat; rents $6,300; mtge. $25,000. Make offer. BOYD BROWN, 5636 Broadway.

FOR SALE—2 FLAT BRICK, PAULINA, NR. Catalpa. 5-6 rms. ht.; $12,000; modern. NATIONAL REALTY, 5605 N. Clark-st.

REAL ESTATE FOR SALE.

APARTMENTS—NORTH SIDE.

ONLY $1,750 CASH

buys fine Logan Square 2 flat brick NUMBER 2538 NORTH SPAULDING-AV.; fine location and transportation; 2 blks. west Logan Sq. L Sta.; rents $1,100; lot 32½x142 feet; 7 and 8 rooms; hot water heat; good condition. Price, only $10,750, $1,750 cash; balance $90 monthly. Can rent for $170 monthly, $2,040 yearly. Make your first payment and building will soon pay of incumbrance. IMMEDIATE POSSESSION of both flats. Don't miss this opportunity. CALL NOW and inspect property. Owner lives in first flat and will show. ROBERT L. GEAR, 29 S. La Salle-st. Phone Randolph 1081.

Logan Square Brick 3 Flat.

Well built 6-5-5 rms. and 4 good rm. apt. in base. Hot water ht., el. light, mod. bath, 2 gas. in each, C. sk. and ice box; nr. social and public schools; good income; pos. 6 room apt. now. Mtge. 5 years at 5½%. Cannot be beat for investment. Schrock.
M. HOFFMAN & CO.,
4750 Broadway. Edgewater 4006-7.

NEW 2 FLAT BRICK

just finished; move in at once; Albany Pk.; finest and best built; extra large rms., steel constr., 2 steam plants, sun par., heated sleep. porch; bath in tile, mahog. handsome elec. fixtures; artistic decor.; 32 ft. lot; paving paid. 4024 N. Avers-av.; 1 blk. N. of Lawrence; open daily. Sunday, 9 to 11.

FOR SALE—MODERN 2 FLATS AND BSMT., 36x125 ft.; 6-6 rms.; brick, stone trimmed porch and steps; oak trim, comb. consoles and bkcase.; h. w. heat in all; best trans.; real barg. Owner, 1449 N. Springfield.

FOR SALE—ELEGANT 3 FLAT BLDG., 5 large rooms and sun parlor, sleeping porch, Kewanee boiler; 3 car garage; lot 50x125; 2 blocks from Lawrence and Kedzie; price $23,000. Phone Juniper 1959, 3400 Montrose. ROONEY.

FOR SALE—ALBANY PARK, HIGH CLASS 3 apt. bldg.; 6 rms. and sun par. ea., sleep. porches; Kedzie L sta.; income $3,000; must have $6,000 cash. Call Ravenswood 1545. Owner.

FOR SALE—$14,500; WORTH CONSIDERably more; 2 flats, 4 rms. each; 2 blocks Drake and Lawrence; sun parlors; 2 h. w. plants. EDWARD EGGERT & CO., 4811 Kedzie-av.

FOR SALE—12 FLAT BRICK, BARGAIN; 9-4s, 3-5s; corner bldg.; steam heat; near Irving Park villa; good trans; rental $9,000. For quick sale, $43,000; $10,000 cash. Address O J 260, Tribune.

FOR SALE—MODERN 5 YEAR OLD BRICK 6 flat bldg.; income $3,000 year; bargain at $19,000; cash, $4,000, balance easy payments on Lawndale-av. near Chicago-av.; 3681 W. Grand-av.

FOR SALE—2 FLAT FRAME 5-6 RMS.; electric light; good transp.; only $5,300; cash $2,000. FADDEN BROS., 3309 N. Crawford-av. Irving 2400.

FOR SALE—BRICK BY OWNER; ALBANY PARK, 12 apt.; 3 blocks to Kimball L; rent over $8,000; price $42,500. EDWARD EGGERT & CO., 4811 N. Kedzie.

FOR SALE—$3,000 FROM YOU; $80 RENT from present tenant, buys high grade new 2 apt., $1,500 to $3,500 cash. Office, 2600 Devon. Open 9 p. m. Claude W. Morris.

FOR SALE—PRACTICALLY NEW 2 FLAT brick; sun parlor, 2 furnaces; immed. poss. in Kelvyn park; price $9,250; $4,500 cash req. Call at 4231 Irving Park-blvd.

FOR SALE—6418 N. ROCKWELL, 3 APT., income $3,420; 66 ft. lot; 6 rms.; paved st. Want offer; must sell. Owner, 3d. R. P. 992.

FOR SALE—2 FLAT BRICK, LOT 40X180; sun parlors; garage; $15,000. See owner, 4846 Cornelia-av.

FOR SALE—IMMEDIATE POSSESSION; SIX room flat; $1,000 down; 1st floor rents $60. See 4348 Armitage-av.

FOR SALE—2 FLAT, FRAME, 5-6, STONE foundation, furnace; $6,500. 510 N. La Vergne.

APARTMENTS—WEST SIDE.

FOR SALE—A SNAP, 2 FLAT BRICK building, 6 rms. each, Jackson near California. Price $5,000 if taken this week.
MARTIN BROS., 140 S. Dearborn.

FOR SALE—2714 PARK-AV., 2-STORY brick bldg., 6 and 7 rm. flats; stove heat; $5,000, clear; easy terms. EDWIN ROMBERG, 30 N. La Salle-st.

FOR SALE—4 FLATS—MOD. BRICK BLDG. 4016-18 Jackson-blvd.; 5 rms. each; st. ht.; nr. Gar. Pk.; best res. dist. Inquire 4016.

BUSINESS PROPERTY—SOUTH.

Extraordinary Values.

PROPERTIES SUITABLE FOR GARAGES AND SERVICE STATIONS, MFG., ETC.

94x130 Cottage Grove-av., adjoining S. E. Corner 57th-st.; price, $110 ft.

110x161, State-st., adjoining the new "Motor" Bldg., cor. Garfield-blvd., $135 ft.

150x165, Rhodes-av., east front, opposite 33d-pl.; price, $65 ft.

167x124, Wentworth-av., near 53d-st.; price, $45 ft.; cheap at $75.

98x125, N. E. Cor. 39th and Parnell, near the Link Belt Bldg.; bargain at $90 ft.

125x138, Commercial-av., east front, near 99th-st., $30 ft.; worth double.

225x125, S. E. Corner 71st and Blackstone-av., 300 ft., from Stony Island; $80 ft.

W. K. YOUNG & BRO.,
140 S. Dearborn-st. [Marelli.]

BIG RETURNS TO BUYER.

and sure profit on your money invested in 3014-16-18-20 Cheltenham-pl., about 150 ft. from 79th-st., Exchange-av., and C. R. I. & P. R. R. store, 50x70, with good rental and lot 100x8 to alley, 50 ft. lot, can be used for other purposes; big money in this for some one at extremely low price of $9,500. McCLUN, 217 W. 63d-st. Wentworth 1845.

FOR SALE.

HOTEL PROPERTY AND HOTEL BUSINESS, South Side and including THE HARVARD BUILDINGS, on Blackstone-av. south of 57th-st.
BALDWIN & OBERG.
Central 606. 708 Steager Bloch.

FOR SALE—OWNER INSTRUCTS US TO offer at lowest ever made on 361 E. 69th-st., choice part of Park Manor, 2 story brick store and 2 flats, 4 rooms each; stove heat; porcelain baths; rents $90 per mo.; bargain at $6,500. FISHER, 719 E. 63d-st. Fairfax 37.

FOR SALE—N. E. COR. STATE AND 30TH-sts., brick and frame improvement, stove heat, 3 stores, 7 flats and 3 houses; lot 68x119 ft.; monthly rental $366.
W. H. McCLELLAN, 29 E. 31st-st.

FOR SALE—FEDERAL-ST. AND 38TH-ST. Store, 21 flats, rents $466, price $2,000.
W. H. BOWERS & CO.,
Calumet 986. 6 E. 31st-st., n. e. cor. State.

BUSINESS PROPERTY—NORTH.

FOR SALE—CHOICE BUSINESS PROPERTY at Irving Park-blvd. and Lincoln-av.; stores and flats; produces exceptional net income; priced at $75,000; about $20,000 to $25,000 cash required. Call CLINE & DIX, 1127 Argyle-st. Edgewater 1334.

REAL ESTATE FOR SALE.

BUSINESS PROPERTY—NORTH.

Broadway, Near Lawrence.

We offer for a short time only 50 ft. on Broadway, improved with 3 story building (1 store, 2 apartments), at a real sacrifice; 1st mortgage $22,500. Want cash for balance. This property has high speculative value.
We have 5 corners on Broadway between Lawrence and Devon, which are offered at a rather low figure; $15,000 cash will swing one of these corners. Speculators' attention desired.
FRANK K. REILLY & CO.,
4855 Broadway. Sunnyside 3600.
BUY YOUR REAL ESTATE FROM REILLY.

BEST BROADWAY BUY.

Broadway, northwest corner of Glenlake, improved 1 story, stove heated building; rental now $5,220; 1922 will be $7,000; mortgage $22,000; price $55,000 for quick sale.
V. J. CURTO & CO.,
4603 Broadway. Edgewater 1020.

FOR SALE—BROADWAY VACANT AND IMproved; good location; 75x125, inside, $30,000; 25x150, inside, with 2 flat, rental $1,710, price $15,000. Store on 25x125, inside, rental $2,400, price $17,000. 2 good corners on Sheridan-rd., south of Argyle. COCHRAN & McCLUER (Mr. Madsen), 1125 Bryn Mawr. Edgewater 1866.

FOR SALE—N. S. NEW BUS. PROP.; NR. L sta.; rental $8,160. Price low for quick sale; $15,000 cash bal. terms. Get all particulars from WM. H. MULHOLAND & CO., 30 N. La Salle-st.

BUSINESS PROPERTY—N. W.

FOR SALE—BUSINESS PROPERTY IN GOOD section; 1 store and living rooms, 6 room flat above; best location; Irving Park-blvd. Pr. $11,000. Call at 4219 Irving Park-blvd.

HOUSES—SOUTH SIDE.

We Will Submit an Offer of $40,000 for 4917 Drexel-blvd.

Handsome granite residence and two story garage; lot 154x200.
Improvements alone cost $100,000.
Ground is worth $300 ft.
Best purchase in Chicago.
W. K. YOUNG & BRO.,
140 S. Dearborn-st., Excl. Agents.

RENT BUYS A HOME.

Can you rent a new 6 room apartment with sleeping porch, oak floors, open fireplace, wide lawn all around, and private garage for $65 per month? This will only $1,500 down will buy a fine solid brick bldg., not in a row of houses, in East Beverly near Rock Island Station. Short walk west of Halsted-st. car. Key at 9335 Loomis-st., or Phone Harrison 2005.

A MAN OF MEANS

will appreciate this 7 rm. pressed brick, tile roof res., sun parlor, sleeping porches, Spencer boiler, metal weather strip, best finish, 2 floors, 2 car garage, 140 sq. ft. lake, corner lot, near lake, club, and I. C., in South Shore; $27,500.
WOODRICH BROS.,
1142 E. 75th-st. Midway 1061.

ONLY $500 CASH, ONLY $30 PER MONTH.

New 6 room strictly modern brick house, on large lot, in restricted residence district. Don't pay high rents any longer. You can move in tomorrow. Biggest bargain in Chicago. Address B 369, Tribune.

SOUTH SHORE.

7704-6 CREIGER-AV.
5 rm. brick bungalow; large living rm., 13x22, with real fireplace; dining room, 12x14; bedroom, 10x14; sleeping porch, shower bath; $1,500 cash; open 2 to 5 p. m.
E. J. Radke, 1922 E. 71st., Midway 7530.

FOR SALE—NEW, ARTISTIC STUCCO AND brick, 2 rm. apartment; 3 rooms and bath on corner lot on Michigan-av.; will sacrifice for $8,750; completely furnished with high class furnishings throughout; this bldg. alone worth the money. For particulars call
McKEY & POAGUE, [McMinn.]
133 W. Washington-st. Franklin 1058.

FOR SALE—SOUTH SHORE, 6 RM. BRICK house and garage; large, light kitchen; large sleeping porch; hot water heat; on account sickness owner must leave city. Price $20,000; $8,000 will handle deal.
J. L. HESS
Midway 50. 2336 E. 71st-st.

EXCEPTIONAL BARGAINS.

New brick bungalows, 7417-49 Bennett-av. Price reduced below cost. 5 and 6 rooms; sun parlors, sleeping porches. Complete in every detail. Cash or trade. Will make reasonable terms. Agent on premises.

FOR SALE—SOUTH SHORE—7342 BENnett-av., beautiful 8 rm. semi-bungalow; attractive design; oak finish throughout; handsome elec. fixtures; artistic decor.; 32 ft. lot; paving paid. 4924 N. Avers-av.; 1 blk. N. of Lawrence; open daily. Sunday, 9 to 11.

FOR SALE—MODERN 2 FLATS AND BSMT., 36x125 ft.; 6-6 rms.; brick, stone trimmed porch and steps; oak trim, comb. consoles and bkcase.; h. w. heat in all; best trans.; real barg. Owner, 1449 N. Springfield.

FOR SALE—ELEGANT 3 FLAT BLDG., 5 large rooms and sun parlor, sleeping porch, Kewanee boiler; 3 car garage; lot 50x125; 2 blocks from Lawrence and Kedzie; price $23,000. Phone Juniper 1959, 3400 Montrose. ROONEY.

FOR SALE—ALBANY PARK, HIGH CLASS 3 apt. bldg.; 6 rms. and sun par. ea., sleep. porches; Kedzie L sta.; income $3,000; must have $6,000 cash. Call Ravenswood 1545. Owner.

FOR SALE—$14,500; WORTH CONSIDERably more; 2 flats, 4 rms. each; 2 blocks Drake and Lawrence; sun parlors; 2 h. w. plants. EDWARD EGGERT & CO., 4811 N. Kedzie-av.

FOR SALE—12 FLAT BRICK, BARGAIN; 9-4s, 3-5s; corner bldg.; steam heat; near Irving Park villa; good trans; rental $9,000. For quick sale, $43,000; $10,000 cash. Address O J 260, Tribune.

FOR SALE—MODERN 5 YEAR OLD BRICK 6 flat bldg.; income $3,000 year; bargain at $19,000; cash, $4,000, balance easy payments on Lawndale-av. near Chicago-av.; 3681 W. Grand-av.

FOR SALE—2 FLAT FRAME 5-6 RMS.; electric light; good transp.; only $5,300; cash $2,000. FADDEN BROS., 3309 N. Crawford-av. Irving 2400.

FOR SALE—BRICK BY OWNER; ALBANY PARK, 12 apt.; 3 blocks to Kimball L; rent over $8,000; price $42,500. EDWARD EGGERT & CO., 4811 N. Kedzie.

FOR SALE—$3,000 FROM YOU; $80 RENT from present tenant, buys high grade new 2 apt., $1,500 to $3,500 cash. Office, 2600 Devon. Open 9 p. m. Claude W. Morris.

FOR SALE—PRACTICALLY NEW 2 FLAT brick; sun parlor, 2 furnaces; immed. poss. in Kelvyn park; price $9,250; $4,500 cash req. Call at 4231 Irving Park-blvd.

FOR SALE—6418 N. ROCKWELL, 3 APT., income $3,420; 66 ft. lot; 6 rms.; paved st. Want offer; must sell. Owner, 3d. R. P. 992.

FOR SALE—2 FLAT BRICK, LOT 40X180; sun parlors; garage; $15,000. See owner, 4846 Cornelia-av.

FOR SALE—IMMEDIATE POSSESSION; SIX room flat; $1,000 down; 1st floor rents $60. See 4348 Armitage-av.

FOR SALE—2 FLAT, FRAME, 5-6, STONE foundation, furnace; $6,500. 510 N. La Vergne.

APARTMENTS—WEST SIDE.

FOR SALE—A SNAP, 2 FLAT BRICK building, 6 rms. each, Jackson near California. Price $5,000 if taken this week.
MARTIN BROS., 140 S. Dearborn.

FOR SALE—2714 PARK-AV., 2-STORY brick bldg., 6 and 7 rm. flats; stove heat; $5,000, clear; easy terms. EDWIN ROMBERG, 30 N. La Salle-st.

FOR SALE—4 FLATS—MOD. BRICK BLDG. 4016-18 Jackson-blvd.; 5 rms. each; st. ht.; nr. Gar. Pk.; best res. dist. Inquire 4016.

BUSINESS PROPERTY—SOUTH.

Extraordinary Values.

PROPERTIES SUITABLE FOR GARAGES AND SERVICE STATIONS, MFG., ETC.

94x130 Cottage Grove-av., adjoining S. E. Corner 57th-st.; price, $110 ft.

110x161, State-st., adjoining the new "Motor" Bldg., cor. Garfield-blvd., $135 ft.

150x165, Rhodes-av., east front, opposite 33d-pl.; price, $65 ft.

167x124, Wentworth-av., near 53d-st.; price, $45 ft.; cheap at $75.

98x125, N. E. Cor. 39th and Parnell, near the Link Belt Bldg.; bargain at $90 ft.

125x138, Commercial-av., east front, near 99th-st., $30 ft.; worth double.

225x125, S. E. Corner 71st and Blackstone-av., 300 ft., from Stony Island; $80 ft.

W. K. YOUNG & BRO.,
140 S. Dearborn-st. [Marelli.]

BIG RETURNS TO BUYER.

and sure profit on your money invested in 3014-16-18-20 Cheltenham-pl., about 150 ft. from 79th-st., Exchange-av., and C. R. I. & P. R. R. store, 50x70, with good rental and lot 100x8 to alley, 50 ft. lot, can be used for other purposes; big money in this for some one at extremely low price of $9,500. McCLUN, 217 W. 63d-st. Wentworth 1845.

FOR SALE.

HOTEL PROPERTY AND HOTEL BUSINESS, South Side and including THE HARVARD BUILDINGS, on Blackstone-av. south of 57th-st.
BALDWIN & OBERG.
Central 606. 708 Steager Bloch.

FOR SALE—OWNER INSTRUCTS US TO offer at lowest ever made on 361 E. 69th-st., choice part of Park Manor, 2 story brick store and 2 flats, 4 rooms each; stove heat; porcelain baths; rents $90 per mo.; bargain at $6,500. FISHER, 719 E. 63d-st. Fairfax 37.

FOR SALE—N. E. COR. STATE AND 30TH-sts., brick and frame improvement, stove heat, 3 stores, 7 flats and 3 houses; lot 68x119 ft.; monthly rental $366.
W. H. McCLELLAN, 29 E. 31st-st.

FOR SALE—FEDERAL-ST. AND 38TH-ST. Store, 21 flats, rents $466, price $2,000.
W. H. BOWERS & CO.,
Calumet 986. 6 E. 31st-st., n. e. cor. State.

BUSINESS PROPERTY—NORTH.

FOR SALE—CHOICE BUSINESS PROPERTY at Irving Park-blvd. and Lincoln-av.; stores and flats; produces exceptional net income; priced at $75,000; about $20,000 to $25,000 cash required. Call CLINE & DIX, 1127 Argyle-st. Edgewater 1334.

REAL ESTATE FOR SALE.

HOUSES—SOUTHWEST SIDE.

Bargains in Chicago Lawn.

Owner going into business; must be sold this mo.; new 5 rm. frame bungalow with high cement basement, furnace heat, interior finish oak; all other latest improvements; lot 75x125; price only $5,500. Will sell on terms: located 3822 W. 63d-pl. Owner on premises.

SPECIAL FOR THIS WEEK—
2 flat frame; 4-4 rms. $5,800; $1,000 down
4 rm. cottage..... 2,250; 500 down
5 rm. cottage..... 4,300; 1,000 down
8 rm. house..... 3,200; 1,000 down
5 rm. mod. brick bung.. 5,750; 750 down
W. D. MURDOCK & CO.,
6315 S. Kedzie-av. Prospect 8611 or 7089.

W. D. MURDOCK'S SALE.

Bungalows—$6,750; $500 cash and easy terms; was $7,500. Bungalows—$6,850; $750 to $1,000 cash and easy terms; was $8,000. See Mr. Hudson.
Prospect 8611 or 7089. 6315 S. Kedzie-av.

PRICE CUT $1,000.

New 6 room brick bungalow, on corner; built-in bath tub, pedestal wash stand; stm. heat. Terms, $200. 6201 S. Mozart-st. Keys at office. E. B. FLYNN, 2508 W. 63d-st.

HIGH CLASS

blvd. prop. in exclusive res. district; will build to suit; terms; also lot 30x167. Address P F 121, Tribune.

HOUSES—NORTH SIDE.

FOR SALE—POSSESSION 30 DAYS.

11 room houses, 156 to 164 Eugenie-st., one or more, 1 blk. west so. end Lincoln Pk.; also 3 flat, 6, 7, 6 rms.; all open and easy light, wash bowl, bedrms; fine for rooming. SEE OWNER, 164 EUGENIE-ST.

SPECIAL BARGAIN.

Walking distance from Loop. 65 W. Schiller-st., east of Clark, nr. Lincoln Park. 10 room brick; ideal for home, doctor, studio, or business; French doors; possession at once; terms. J. BOYD, 210 Marquette Bldg. Central 4842.

FOR SALE—7 RM. HOME; LARGE LOT; garage; beautifully treated with trees, flowers, and shrubs; excellent transportation and nr. both grammar and high schools; very attractive buy; need only $3,500, balance easy terms.
PAUL E. HARTUNG & CO., 1136 Granville.

6722 ASHLAND-AV.

Will sacrifice high grade Rogers Park 7 rm. residence; sun parlor, sleeping porch, paneled dining room, garage, billiard room; $17,500. Inspect between 2 and 5 p. m. or phone Sunnyside 3603.

FOR SALE—BIGGEST BARGAIN IN ROGERS Park, mod. 8 rm. stucco home; stm. ht.; large lot; screened porch; 2 blks. to school. GEO. MOORE & SONS. Excl. Agents. 1523 JARVIS—BROWN'S REALTY STA.

FOR SALE—7 ROOM RESIDENCE IN EDGEwater; hot water heat; lot 37½x125, on Lakewood near Foster; immediate possession; price reduced; terms. STRASSHEIM & CO., exclusive agents, 2819 N. Clark. Lake View 321.

FOR SALE—66X150 FT., 4945 KENMORE-av., near Argyle, 10 rm. res., dandy spot for 2 flats; terms to suit purchaser; price; interior must be seen by appointment only.
BAIRD & WARNER,
4559 Broadway. Edgewater 169.

FOR SALE—BY OWNER, ROGERS PARK beautiful 5 rm. stucco bungalow; enclosed porches; garage; hot water heat; upstairs finished for billiard or ball rm. Address T H 555, Tribune.

REAL ESTATE—FARM LANDS.

Michigan.

FOR SALE—20 ACRE FARM; GOOD HOUSE, barn, and chicken house; fine chicken and farm land. $2,500; $1,000 down, balance easy terms.

80 acre farm; 6 room house, barn, corn and hay and sheep house, all new buildings; other buildings; 25 horses, tools and implements; good land; flowing well; $3,000 down, balance easy terms. R. PHILLIPS, Dowagiac, Mich.

Wisconsin.

$500 DOWN.
40 OR 80 ACRES.

Nothing more for 3 years. Excellent soil, recommended by State Department. House completed. Come in and see pictures. A dairy cow, poultry, equipment, crops, 400 cords wood, 200,000 ft. timber, fruit, goes for $6,000, only $1,000 down; cuts 100 tons hay, pastures 45 cows, fine 10 room house, 100 ft. barn, silo, shades, poultry house etc. On pages 48 and 49 the greatest assortment equipped farms under $1,000 ever offered. You can't afford to buy without this helpful guide. Supply is limited. Write for your FREE copy today. STROUT FARM AGENCY, 928-J Marquette Bldg. Chicago.

FOR SALE—BY OWNER. CUT-OVER HARDwood lands, located near E. R. and good clay loam soil underlaid with limestone gravel. Lands in Kentucky Bluegrass section Lands that will raise 100 bushels corn per acre. Wonderful grass and clover land. No cyclones, good climate, good markets. Will sell in tracts of 5,000 acres and up. Extra good opportunity for capitalists seeking sane and profitable land investment. Address P 222 Tribune.

REAL ESTATE—COUNTRY.

Beautiful Country Home.

5 acres: 6 are lawn and beautiful shrubbery; strictly modern 12 room house, frame construction; hot water heat; floors throughout; living room mahogany, 22x42; 4 master bedrooms, 3 servants' rooms, 3 bathrooms, lavatory; garage and stable room west of Wheaton. Address P T 503.

REAL ESTATE—MISCELLANEOUS.

PRESSED FOR CASH.

Must sacrifice 6 flat, $24,500; inc. $5,370, $7,500 cash, $100 per month; 6 sleeping rs.; no brokers. Address P F 123. Tribune.

FOR SALE—INCOME PROPERTIES PAYing over 10% gross. CALLISTUS S. ENNIS & CO., 79 W. Monroe-st.

REAL ESTATE WANTED.

For Cash.

WANTED—HIGH CLASS 6 FLAT. ROGERS Park, 60 to 70 thousand. Real estate but want good value; prefer to deal with owners. Kindly give full particulars and lowest price. P 302 Tribune.

WANTED—WILL BUY 6 ROOM HOUSE, BEtween Evanston and Ravenswood; close to steam transportation. MR. MADLER, Central 1200.

WANTED—A GOOD BUILDING LOT, FOR 2 flat or bungalow, in the best neighborhood I can find; $250 cash, balance monthly. Address P 406 Tribune.

WANTED — MOD. 6 OR 8 RM. HOUSE IN desirable No. Side neighborhood. Must be reasonable; 60% or all cash. Full particulars. Address G 283, Tribune.

WANTED—2 FLAT, 6 ROOMS each; good transportation; North Side. Best terms for $2,500 cash. Owners only. Tim. 1305 Tribune.

WANTED—RESPONSIBLE MAN, GENTILE, will pay $400 down on sm. cottage, bung., or apt. Prefer N. or S. W. Consider suburbs. Address C 516, Tribune.

WANTED — SMALL IMPROVED FARM, 15 to 20 mis. West or N. W. of city. Price to be defined. Address C 538, Tribune.

WANTED—CASH FOR 6 ROOM BRICK bungalow, price around $7,500. West Side or Austin. Address D P 85, Tribune.

WANTED—RESIDENCE OR BUNGALOW IN Austin or Oak Park; can pay cash for good bargain. Address O H 551, Tribune.

WANTED—VACANT FOR BUNGALOW, N. Lawrence, or Crawford; have cash. Address P 322, Tribune.

WANTED—VACANT PROPERTY IN AUS. lot from 30 to 50 ft., for cash. Address P 377, Tribune.

WANTED—MODERN BRICK BUNGALOW OR flat, North Side or vic.; must be bargain. Address B 321, Tribune.

WANTED—3, 3, OR 6 FLAT IN RAVENS. wood or Albany Park; have $4,000. JOHN. SON, 1 W. Washington-blvd. Randolph 3534.

WANTED—TO BUY OR RENT, 5 R. HSE. in 1 acre; suburban; w. or s. w. preferred. Box P 414, Tribune.

WANTED—LOT ON 2D MTG. PLAN N. S. Will pay price. Address C 230, Tribune.

WANTED — 2 OR 4 APT., W. OR N. W. side for bargain; no agents. Spaulding. 3226.

WANTED—VACANT, A1 LOCATION, FOR our garage. Ph. Lawndale 975.

To Improve.

WANTED—BUNGALOWS, 2 FLAT, STORE buildings to order; blue prints free. REILLY & CO., 74 W. Washington.

By Brokers.

DO YOU WANT ACTION?

We get quick results in selling your real estate.

FREDK. H. FROEMKE & CO.,
Central 6393. Prospect 4133.

WANTED—TO HAVE QUICK SALES FOR city improved income properties. What have you to offer E. B. WOOLF & CO., 79 Monroe-st.

WANTED—CHICAGO AND SUBURBAN farms for subdividing; will pay cash; give details and description in first letter. Ad. P 79, Tribune.

WANTED — DO YOU WANT CASH FOR your property? Phone Wentworth 1845-8. SCLIN, 30 years of quick results in selling North Side real estate. 217 W. 63d-st.

WANTED—LARGE APARTMENT OR BUSIness properties. ALVIN & FRANKENSTEIN, 110 S. Dearborn.

WANTED—IF YOU WANT TO SELL CHI. cago real estate see us. WILLIAM A. SCHMIDT & CO., 1 N. Dearborn-st. Central 6393.

WANTED—DO YOU WANT TO SELL OR exchange your property? Call or write D. E. & CO., 71st and Stony Island.

REAL ESTATE FOR EXCHANGE.

Apartments.

APT. BLDG., WILSON-AV. DISTRICT, 18 flats, 9 Sheridan; 2-3 rooms furnished; rent $3,000; mortgage $30,000; want good income property for equity. LLOYD O. HERT, 1608 Belmont-av.

EXCHANGE — HIGH GRADE APARTMENT building and farms or smaller clear anywhere; can match and trade on any basis. ARTHUR C. ELLENGER, 40 N. Dearborn-st.

WANTED—$5,000 EQUITY IN 6 FLAT BRICK, 6 rms. each, loc. at 4750 Clybourn-av.; mortgage $5,500; take clear farm or vacant property. Address B 538, Tribune.

WANTED—EQUITY IN APT. BLDG. BEST PART OF WOODlawn; $2,100 a mo.; mtg. $50,000. Address T H 103, Tribune.

Business Property.

EXCHANGE—$8,500 EQUITY IN BRICK store and two 6 rm. flats at 1517 Belmont ave.; $11,000. Take clear vacant as part. Address P Y 118 Tribune.

REAL ESTATE FOR EXCHANGE.

Houses.

FOR EXCHANGE — WHAT HAVE YOU TO trade in clear vacant or old improved cottage, any location, for 5 rm. bungalow, furnace heat. 9622 Calumet-av. S. C. Bruce & Co. 1346 E. 63d-st., Hyde Park 2976.

FOR EXCH.—FINE 12 R. FURN. HOUSE, N. St.; lawn 100 ft.; nr. lake. Cent. 1361.

Farms and Acres.

WANTED—CHICAGO OR NEARBY CITY INcome property. Any size, in exchange for California. Have several ranches to exchange for city income.

C. W. GREGG,
412-413½ Long Beach Bank Bldg.
Long Beach, Cal.

EXCHANGE—CLEAR PROPERTY FOR APTS. Ga., 5,000 ac. and hotel, $100,000. Va. Plantation, 700 acres, $125,000. Fla. De Sota Co., 7,000 acres, $175,000. Texas, 13,000 acres, $150,000. 410, 17 S. La Salle (B). Main 3890.

DANDY GOING FARM, 70 A., LAKE CO., Ill. soil; good bldgs.; 15 cows, 5 full blood Guernseys, mach.; price $17,500, clr.; want equity in flats, N. or N. W. Address B C 544, Tribune.

$10,000 EQUITY IN ORCHARD AND ORchard land in Ill. for a good business or real estate. Address C 406, Tribune.

Miscellaneous.

EXCHANGE—QUINCY, ILL., INCOME FOR Los Angeles, by owner; L. A. bus. solicited; bank 7½. T. E. Thompson, Hotel Munn, Los Angeles.

WANTED—PROPERTIES AND FARMS FOR exchange; can match any trade; state your wants for what you don't want; describe fully. ARTHUR C. TIEDER, 140 N. Dearborn-st.

REAL ESTATE LOANS.

Second Mortgage Loans.

Made in one day; low rate; easy payments. We buy or loan on mortgages already made. See us first and save money. SIMMONS BROS., 69 W. Washington-st. Rand. 3080.

6% MONEY IN LARGE AMOUNTS
ON CENTRAL BUSINESS PROPERTY
or specially CHOICE well located
APARTMENTS and WAREHOUSES.
HENRY A. KNOTT, 122 W. Adams-st.

GREENEBAUM SONS' BANK AND TRUST CO.—First class Chicago mortgages and bonds bearing 6 per cent for sale; $100, $500, $1,000, and upward. Send for list No. 42. Corner La Salle and Madison-sts.

PRIVATE FUNDS FOR REAL ESTATE loans, $1,000 to $5,000. WILL J. BELL, 69 W. Washington-st. Rand. 3543. Twenty-four years at this address.

Second Mortgage Loans

in 1 day; easy payments; my own funds. W. J. Van, 54 W. Randolph, R. 1005. Ran. 1771.

INSURANCE FUNDS—FOR CHICAGO MORtgages; also real estate and industrial bond issues. PEABODY, HOUGHTELING & CO., 10 S. La Salle-st.

MONEY TO LOAN
ON Chicago and suburban real estate.
FIRST MORTGAGE FOR SALE.
MEAD & COE, 69 W. Washington-st.

6% 1ST MORTGAGE MONEY TO LOAN on well located apartment property. C. G. FRANK & CO., 28 N. La Salle-st. Main 4424.

2D MORTGAGE LOANS ON IMP. REAL ES. tate in Cook county; reas. rates. C. E. NORTON, 731 W. Roosevelt-rd. Canal 1908.

MONEY TO LOAN ON IMPROVED CHICAGO real estate. WM. D. KERFOOT & CO., 58 and 60 W. Washington-st.

J. B. K. GOODMAN & CO.
Mortgage Investments.
111 W. Washington-st. Franklin 3524.

DOWNTOWN REAL ESTATE LOANS WITHout commission. Northwestern Mutual Life Ins. Co., WM. SCOTT BOND, 25 N. Dearborn.

LOAN OF $2,500 FOR 18 MOS. ON 2D mtg. N. S. flat, $1,800 income; 8% nomest; 7% int.; no prepayt. Address C 224, Tribune.

FIRST MORTGAGE LOANS.
EDGAR M. SNOW & CO.,
69 W. Washington-st.

2D MTGE. LOANS MADE ON COOK COUNTY real estate in 5 days. Inquire EUGENE KASEY, Mig. Banker, S S. Dearborn-st. Central 6819.

SECOND MTGE. LOANS—ANY AMOUNT. Reas. rates. Prompt attn. Sunnyside 1234. H. H. WILLIAMS & CO., 5110 Broadway, goes.

6% LOANS ON CHICAGO AND SUBURBAN improved real estate. West Thirty-first State Bank, 31st, at Wallace-st.

FIRST MORTGAGE LOANS, AMOUNT, 1ST AND 2D mtgs. on apt. bldg. or first class business property. Address B 408, Tribune.

UNION TRUST COMPANY, 7 S. DEARBORN-st. Real estate loans desired on N. Side and North Shore property.

2D MORTGAGE LOANS MADE AND bought. Quick action. B. M. SHARPE, 68 W. Washington.

FIRST MTG. LOANS MADE ON VACANT PROPERTY.
WHITESON, 1732 Conway Bldg. Frank. 140

2D MTGE. LOANS AT LOWEST RATE. Loan bought on own funds.
CHAS. BRILL, 1732 Conway Bldg. Frank. 140

2D MORTGAGE LOANS MADE ON CITY improved property. Any amount. Easy terms. A. E. Westman & Son, 139 N. Clark.

NORTH SIDE LOANS WANTED.
LAKE VIEW TRUST & SAVINGS BANK,
3201 Lincoln-av. Belmont-avs.

WM. F. TEMPLE & CO.,
Real Estate Loans.
105 S. Dearborn-st. Central 6393.

FIRST MORTGAGE ON REAL ESTATE loans, in any amount and at best rates, call McKey & McKey, 1349 E. 55th-st. Mid. 7181.

LONG TIME LOANS—SPECIAL 5, 8, 10 year loans. Real Estate Loan Dept., Chicago Trust Co. Central 7040.

NORTH SHORE LOANS PROMPTLY MADE. McGUIRE & ORR, 69 W. Washington-st.

LOANS ANY AMOUNT. QUICK ACTION. J. W. HANSEN, 217 Conway Bldg.

FINANCIAL.

WANTED—SHORT TERM LOAN OF 3 TO 5 thousand dollars by long established and retail merchant; attractive interest and principal guaranteed. Address C 116, Tribune.

MORTGAGES.

FOR SALE—FIRST MORTG., $4,000, 3 YRS., 6%, 3 flat, $12,000. Address E F 539, Tribune.

STOCKS AND BONDS.

CASH FOR LIBERTY BONDS — MARKET and interest paid; German and Polish bonds bought and sold. J. S. Lowitz, 327 S. Clark.

$100 GULF EDGE CITY PAVING WARrants; 6%; payable 1 to 14 years; liberal dis.; small lots. Address S S 117. Tribune.

FOR SALE—FIRST MORTGAGE FARM loans, $500 to $5,000; 6% denomination, netting investor 12%; easy terms. Address S S 105. Tribune.

WAREHOUSE CERTIFICATES IN BOND bought for cash. Room 11, 731 Roosevelt.

BUILDING MATERIALS.

STANDARD CONCRETE BUILDING BLKS. for sale at inside figures; prompt delivery. Phone Harrison 7811.

PLAIN AND OAK FINISH WALL BOARD; best in market, 4c sq. ft. and up. Builders' Supply Co., 2223 W. Madison. West 1090.

CAMERAS, KODAKS ETC.

KODAKS, GRAFLEX AND MOTION PICture cameras exclusively. See Bass now.
BASS CAMERA COMPANY, 109 N. Dearbn.

HIGHEST TYPE MOVING PICTURE CAMeras, almost new; complete equipment; camera lenses cost $1,500. For sale reasonable. Address James Keane, Hotel Planters.

CASH FOR YOUR CAMERA OR LENS; LIBeral loans at lowest rate of interest on cameras, lenses, binoculars, etc. KLEIN'S LOAN BANK, 502 S. Halsted-st.

KODAKS, CAMERAS, BOUGHT OR EXchanged. CENTRAL CAMERA CO., 124 S. Wabash-av.

DID YOU EVER BUY A CAMERA BARgain? See Big Ben at 26 W. Quincy-st. Wabash 4728.

BILLIARDS AND BOWLING.

BILLIARD TABLES FOR SALE — BRAND new carom or pocket, with complete outfit; second hand tables at reduced prices; bowling alleys, billiards and bowling alley supplies. Easy Payments.
THE BRUNSWICK-BALKE-COLLENDER CO., 623 S. Wabash-av. Wabash 7060.

BILLIARD TABLES, NEW AND SECOND hand. The lowest price house in America. FRED HAUPT & SONS, 2250-58 Orden-av.

PLUMBING, HEATING & FIXTURES.

SEND FOR CATALOG—PEOPLES PLUMBing and Heating Supply Co., 461 S. Halsted, 490 Milwaukee. 2709 W. 22d. Hay. 1618.

ONLY HOUSE SELLING GUARANTEED plumbing, heating supplies to consumer. Catalogue, 1 yard, 2 yards, 3 yards. Kedsie-Polk.

FOR SALE—4 LGE. SIZE GAS RADIATORS. PEEMULLER, 1536 W. 47th-st.

FOR SALE—SHERMAN BATH TUBS WITH fittings. 231 S. Wells. Harrison 1055.

PRINTING, ENGRAVING, BINDING.

BETTER PRINTING FOR LESS MONEY. Letterheads, envelopes, folders, circulars, booklets, catalogs. Low prices. Call. Samples free. Funtus, 525 S. Dearborn. Tel. Har. 8240.

GOOD PRINTING LOW PRICES; CARDS, letterheads, envelopes, $4 per thousand. Victor Bros., 25 N. Franklin. Main 4271.

ARTS AND ANTIQUES.

FOR SALE — MAGNIFICENT OLD DUTCH porcelain; very desirable for a museum. H. JANSMA, Orange City, Iowa.

FOR SALE — COLLECTION OF GENUINE antiques. Phone Evanston 3865.

BOOKS AND MAGAZINES.

WILLIAM WALTON'S WORLD'S COLUMbian Exposition edition of the White City, 4 sections, published by George Barrie, 111 S. La Salle, Aurora, Ill. Wm. Wilson, 354 S. La Salle, Aurora, Ill.

SECOND HAND BOOKS BOUGHT, SINGLE VOLumes or complete libraries. Sup. 974.

PRINTING MACHINERY & SUPPLIES

LEVER AND POWER PAPER CUTTERS—All sizes. Also new and rebuilt table shears in stock. WANNER MCHY. CO., 716 S. Dearborn.

TENTS, AWNINGS, ETC.

TRUCK COVERS AND COAL BAGS ABOUT half last years prices. Kerr Co., 1007 Mad.

BUSINESS CHANCES.

AUTOMOBILE SALES AGENCY — ESTABlished Seattle, Wash., including sales franchise on well known moderated priced car; best location in city. Requires investment of only $15,000; $6,500 covers inventory of parts and equipment, $8,500 for working capital; this is your opportunity to get established in business for yourself in the metropolis of the northwest. Wire or write AHRENS & AHRENS, Inc., Spokane, Wash.

BAKERY—
Your opportunity to buy solid established wholesale and retail bakery located on transcontinental railroad in North Dakota, clearing $6,000 to $7,000 per year, at less than cost; including modern furnished flat; terms to responsible party; $5,000 cash desired. Address J C 2, Tribune.

BAKERY—A MAN SHOP; WHOLESALE AND retail; Polish and German neighborhood; 2 brick ovens; good machinery; new Ford truck; 7 rm. flat; 6 yrs. lease; sacrifice, $4,000. Also other shops all parts of the city. Starkey Investment Co., 127 N. Dearborn.

BARBER SHOP AND FIXTURES—CASH OR easy payments. EMIL J. PAIDAR CO., 1129 N. Wells-st. Phone Superior 7212.

BARBER SHOP—POOL RM., H. J. HODGE, 7061 N. Clark. Rog. Pk. 4336.

BARBER SHOP, POOLROOM—4 CHAIRS; marble fixtures; bare. 507 N. Halsted.

BEAUTY PARLOR—FOR SALE—IN FINE location; high class trade; also 3 rm. modern apt. attached. Ph. Austin 5465.

BILLIARD RM., 6 TABLES, $850; OTHER tables cheap. 704 S. Cicero. F. A. ORB.

CAFETERIA — EXCELLENT LOCATION and bus.; long lease; cheap rent. Albany Cafeteria, 3602 W. Madison.

CIGAR STORE AND LUNCHROOM—LOOP; cheap rent; good lease; wonderful location; great opportunity for exp. lunch man; $6,000; all cash. Address C 219, Tribune.

CIGAR STORE AND POOLROOM—4 POOL tables, 2 billiard, well stocked, good business; leaving city; reas. 1202 E. 55th-st.

CLOTHING STORE—LONG LEASE. REAS. rent; fixt. Nemecek Bros., 408 S. Halsted.

DELICATESSEN STORE.

Finest, best paying in liveliest bus. blk West Side, in Austin; entire thick, settled res. neigh. depends on this place; doing big all cash bus. Latest style slicer, fixt. etc. Cheap rent, with liv. rms.; stm. ht.; family reasons compel quick sale, $2,250, part time if desired, buys all; worth much more. 5603 W. Lake-st. "Lake Oak Park 71" to Central-av., Austin, and walk 2 blks. west; or Madison-st. car to Waller-av. and walk 3 blks. north.

DELICATESSEN.

In lively business block and rooming house district; doing an immense business; newly stocked; complete and modern fixtures; meat slicer, cash register, etc. If you want a real business call and convince yourself. Must realize quick sale. $2,000 cash, double. 2171 N. Homan. Take Oak Park L to Homan station; 1 block north, corner Walnut. Or Kedzie car to Walnut, 1 block west.

DELICATESSEN AND GROCERY—CIGARS and candy; one of the best locations in Chicago, doing a fine business; must sacrifice on account of other business; $1,250. Call at once. 5425 Lake Park-av.

DELICATESSEN AND GROCERY FOR SALE —Doing a good cash business; cheap rent; good lease and 4 rm. flat. 3118 Broadway.

DELICATESSEN AND HOME BAKERY—Fine business; cheap rent; price $2,000. STEPHENSON & CO., 30 N. Dearborn-st.

DELICATESSEN — SMALL; GOOD FIX. tures; cost business. Avendale, near Belmont. 3083 No. Avers-av.

DELICATESSEN—BUSINESS PLACE ON N. S.; $3,300 cash; complete; come Saturday. 4137 Elston-av.

DELICATESSEN AND MEAT MARKET—Best location in Chas. Italian business; good reason for selling. 941 W. Taylor-st.

DENTAL OFFICE EQUIPMENT—SMALL Illinois town on C., B. & Q. pop. 800; rent $11; invoice 60% off. Address N E 373, Tribune.

DENTAL OUTFIT—FOR SALE—WILL SACrifice. 11324 Mich.-av. Ph. Pullman 567.

DENTAL OFFICE—WEST SUBURB; 35 MIN. from loop; established 20 yrs. Address P 426, Tribune.

DRESS AND BLOUSE SHOP—EXCLUSIVE, 100 miles from Chicago; 75,000 population; excellent proposition. Address P 85, Tribune.

DRIVE-IN STORE, CORNER MONEY MAKER; 5 yr. lease; worth $30,000 to one who can appreciate this great bargain $22,500. See KRONE & DEDICH.
FIRST NATIONAL BANK BLDG.

DRUG STORE, S. S. TRANSFER CORNER; less than inv.; big business; pr. $16,000. KRONE & DEDICH.
FIRST NATIONAL BANK BLDG.

DRUG STORE — WANTED — PHYSICIAN wishing to quit practice would like to invest money and services in outlying drug store. Address P 360, Tribune.

DRUG STORE, SHERIDAN-RD. $50,000. KRONE & DEDICH.
FIRST NATIONAL BANK BLDG.

DRUG STORE, 6 ROOMS. $15,000. KRONE & DEDICH.
FIRST NATIONAL BANK BLDG.

DRUG STORE, GARY COR.; OLD ESTAB.; big business; less than inv.; pr.; $10,000. KRONE & DEDICH.
FIRST NATIONAL BANK BLDG.

DRUG STORE, NR. 63D AND COTTAGE; sales $150 per week; $20,000; pr. $10,000. KRONE & DEDICH.
FIRST NATIONAL BANK BLDG.

DRUG STORE, NR. 39TH AND INDIANA; stock, 25 yrs. rent, $90; price $9,500. KRONE & DEDICH.
FIRST NATIONAL BANK BLDG.

DRUG STORE, W. S. COR.; BARG.; $3,500. KRONE & DEDICH.
FIRST NATIONAL BANK BLDG.

DRUG STORE, BROADWAY COR.; $15,000. KRONE & DEDICH.
FIRST NATIONAL BANK BLDG.

DRUG STORE, MILWAUKEE-AV., $19,000. KRONE & DEDICH.
FIRST NATIONAL BANK BLDG.

DRUG STORE, N. S.; BIG BARGAIN. NO brokers or agents. Ph. Lake View 775.

DRUG STORE WANTED—WEST SIDE; NO dealers; cash. Address O E 204, Tribune.

DRUG STORE—COR.; OWNER RETIRING; well established; Phone Clyde 1744-R.

DRUG STORE—NORTH SHORE CORNER; big bargain; no agents. Ph. Sunnyside 9827.

DRUG STORE—W. S. COR.; VERY CHEAP; owner must retire. Ph. Lake View 1416-J.

DRUG STORE WANTED—CASH ONLY; quick cash. Address O E 203, Tribune.

DRUG STORE, BUSY S. S. COR.; MUST leave city; bargain. Ph. Wentworth 1612.

DRUG STORE—BUSY CORNER; BEST OFfer takes it. Phone Sunnyside 0154.

DRUG STORE—WEST SIDE PROMINENT corner. Address T H 591, Tribune.

ELECTRIC STORE—THICKLY POPULATED, north side neighborhood; splendid location. 2024 Roscoe-st. Irving 1727.

ELECTRICAL STORE—FOR SALE—CHEAP; est. 6 yrs.; must sell on account of trip to Alaska. Phone Lake View 2128.

FISH MARKET FOR SALE—OR TRANSfer corner. 3110 Montrose-av.

FLOUR MILL — A 25 BRL. MARVEL Midget Flour Mill, practically new feed grinder, cob crusher, stone for graham and buckwheat flour, substantial 30 h.p. power and year, elec. light outfit, good wheat country, reputation for finest quality flour; doing good business; near Kalamazoo; owner now running mill wishes to retire. CLARENCE A. BRADFORD, P. O. Box 873, Kalamazoo, Mich.

GARAGE PROPERTY FOR SALE—UNDER construction; ready Oct. 1; 70 car capacity; fine business location; big bargain, $8,000, balance time.
J. S. LEMON, 35 S. Dearborn.

GARAGE — 80 CAR CAPACITY; LONG lease; rent $200; large clear income; $7,000 cash, balance time.
J. S. LEMON, 35 S. Dearborn.

GARAGE—40 CAR. S. SIDE; RARE CHANCE —$4,700 if taken at once. Terms. Address B 349, Tribune.

GARAGE WANTED—75 TO 100 CAR CAPACity; choice loc. Address C 379, Tribune.

GENTS' FURNISHING STORE—FOR SALE—Must be sold on account of other business; brokers protected; apply; evenings 7 to 9 o'clock. Apply M. ROTH, northeast corner of Division and Robey.

GROCERY AND MARKET—FOR SALE—ON North Side, near loop; take in daily $130 from groceries alone; long lease; heavily stocked; selling cheap account sickness. Inquire 501 N. Clark, 2d fl.

GROCERY AND DELICATESSEN — FOR Sale—Good stock and fixtures; rent $42.50; col. neighborhood. Douglas 0104.

GROCERY STORE—CORNER, DOING GOOD all cash business, 5 year lease, $35 mo. Sacrifice for $2,500. 1259 E. 75th-st.

GROCERY AND DELICATESSEN — GOOD location, near school. 6501 S. Hermitage-av. Prospect 7283.

GROCERY AND MARKET—COSMOPOLITAN. 4709 State-st. Must be sold at once. Owner leaving city; good location and business.

GROCERY AND DELICATESSEN — FOR Sale—Bargain. $500. 4011 N. Tripp-av.

GROCERY—FOR SALE—GOOD LOCALITY. 42 W. 57th-pl. Wentworth 4691.

HAND LAUNDRY—FOR SALE — BEST chance in city, a good paying and husky dry cheap, on account of ill health; South Side; no opposition. Normal 3858.

HOTEL, COMMERCIAL—50 ROOMS; BEST in city; buy from owner; clearing $10,000 yearly; price $17,500; terms.
P. H. REED & CO., 127 N. Dearborn-st.

HOTEL—WANTED—MODERN, 50-75 RMS., good business locality; have $10,000 to $15,000 to invest. Particulars, address D 187, Tribune.

HOTEL—N. S.; BIG BARGAIN. NO brokers or agents. Ph. Lake View 775.

HOTEL—41 S. HALSTED. OPP. STOCK yards, 18 rms.; $350 cash. Tel. Edg. 4598.

JEWELRY MFG. SHOP—FOR SALE—AVERage monthly receipts $1,400. 811, 29 E. Madison.

LINOTYPE PLANT—FOR SALE—ESTAB. for many years. Apply 736 W. 18th-st.

LUNCHROOM—DOWNTOWN, $4,200; SNAP. Lunchroom—Chicago-av., $4,000. Ideal spot. Lunchroom—Chicago-av., $4,000.
BARRON & CO., 127 N. Dearborn-st.

MACHINE SHOP AND BUSINESS—FOR Sale—Will consider partner, business man preferred; $2,500. Douglas 7106.

MAIL ORDER BUSINESS—MUST SELL IMmed.; no exp. nec.; will teach; snap; $750. Box 441, 127 N. Dearborn.

MAN, 30, WILL INVEST $500 WITH SERVices; must be ½ interest. Address C 484, Tribune.

MANUFACTURER WITH FOUNDRY OR foundry and machine shop, in or near Chicago, who desires to make connection with reliable consulting and sales engineering company; to take over manufacturing end of new proposition with unlimited possibilities. Address Industrial Power Engineering, 504 Cunard Bldg.

MANUFACTURERS, NOTICE—DON'T PAY salesman. We will successfully sell your lines for state of Michigan. Assure you of cooperation. Unquestionable references. Address D 140, Tribune.

MASSAGE PARLOR—WELL ESTAB. 60 E. Chicago-av., Apt. 1. Ph. Superior 300.

BUSINESS CHANCES.

MAIL ORDER BUSINESS—FOR SALE—Small; will stand strict investigation. Address D 147, Tribune.

MEAT MARKET — BEST LOCATION ON North Side; transient corner, for sale; cash. Address B 231, Tribune.

MEN'S FURNISHING AND HAT STORE—Wanted to buy; 1st class; in good location; Gentile pref.; no agents; will pay cash. Address P 5 223, Tribune.

MILLINERY STORE—$2,500; FINE LOC.; clears $4,000 yrly. CHICAGO BUSINESS EXCHANGE, 327 S. La Salle.

MOVING AND STORAGE BUSINESS—FOR Sale—The entire William Heck & Co. business located at 626-628 W. 63d-st.; will sacrifice; 30 years in Englewood. Call and see the owner. Phone Wentworth 271.

MUSIC SHOP—FOR SALE—WILSON-AV., $4,000; ½ cash. Address O F 520, Tribune.

PARTNERS WANTED—$500 BUYS HALF interest in fully equipped Auto Tire Repair Shop. A big money making and interesting business in which you can make your fortune. No experience necessary; will prefer salesman or mechanic. 243 N. Crawford-av.

PARTNER WANTED—YOUNG MAN WHOSE charcter will stand rigid investigation; one who is willing to invest $400 in a lucrative business which will insure immediate success. E. W. HENNESSY, Auditorium Hotel. Inquire at desk between 12-2 p. m. today.

PARTNER — YOUNG MAN OF ABILITY with $1,000 to invest can secure good ready position and ⅓ interest in a profitable mfg. business; reference. Address Box 259, Rockford, Ill.

PARTNER—WITH $300 FOR ½ INTEREST in Co. mfg. pure fruit jellies by new process. Address J 425, Tribune.

PATENT.

Partner to invest $2,500, to go towards expenses of building a working model of a sanitary and labor saving machine in the confectionery line; no competition; patent pending; stand strictest investigation. Address C 456, Tribune.

PATENT—NEW WASHING MACHINE AND wringer; A1; claim letters patented; for sale outright; cheap $6,000. See demonstration model at 1102 W. Monroe. Chicago. C. Metrewitz.

RESTAURANT—FOR SALE—ILLINOIS CITY 75,000; splendid location; doing good business; best reasons for selling; cost $8,000; can be bought right for cash; don't answer unless practical man, responsible, have the money and mean business. Address B W 39, Tribune.

RESTAURANT—FOR SALE—LOOP; BARgain; cash, $1,500; new furniture; was produced to $465. $700 Regina Player $275. Fine Conover Player, $395. Terms if desired. CARL ANDERSON, 26 S. State. Room 1224 North American Bldg. Central 202.

RESTAURANT—FOR SALE—LONG LEASE; good reason for selling. 204 N. Clark.

THEATER—300 SEATS, DOING SPLENDID bus.; sacrifice; terms, Room 59, 39 W. Adams-st.

TIRE REPAIR SHOP — EMPLOYS 6 MEN. Income $1,200 per month; large mail order business; purchase price $2,800, cash or terms; no agent. Call Kedzie 3324.

TIRE VULCANIZING AND BATTERY SERVice station, established—One of the best locations in Chicago Heights. Address C 497, Tribune.

VULCANIZING BUSINESS — WILL INVEST $1,000. Address C 541, Tribune.

UNUSUAL OPPORTUNITY.

Third interest in well regarded company distributing; a necessary, the consumption of which does not vary with basic conditions, but remains the same from year to year; $10,000 required. Address C 353, Tribune.

DISTRIBUTORS WANTED TO TAKE OVER EXCLUsive selling rights of new auto stop signal; wonderful preventer of accidents; indispensable in city traffic. Sherman House, Room 306, P. Chertoff, between 7 and 9 o'clock.

COOK COUNTY FAIR HELD AT PALATINE, Ill., Sept. 13-18, will attract 100,000; those wishing concessions should see manager, Room 231, 105 W. Lake-st.; reasonable rates for space; pronounced financial success; only legitimate business considered.

WANTED—PURCHASE SUCCESSFUL proprietary business or specialty, usually handled through drug stores; am in position to pay cash for right kind of business; will deal with principals only; no agents. Address B 230, Tribune.

HERE'S YOUR CHANCE.

Grocery and delicatessen with living rms. for sale; fine location; no competition; owner wishes to retire. Phone Irving 4042.

MACHINERY FOR SALE—WITH $10,000 to $20,000 to assist enlarging successful enterprise; money secured; first class references. Address C E 576, Tribune.

YOUNG MAN WITH SALES AND OFFICE experience has $5,000 to invest in manufacturing or mercantile business; must show a sound basis. Address C 400, Tribune.

WANTED—PARTNER WITH $1,000 TO $2,500 for full partnership in good paying proposition. Call on G. & T. Engineering Works, 530 N. La Salle-st.

MIDDLE AGED MAN WANTS TO INVEST $5,000 and services in good business; give details. Address C 514, Tribune.

WANTED—
Grocery, delicatessen, candy, cigar stores; will pay cash if price reas. Armitage 5083.

WANTED—THEATER, MOVIE, ABOUT 700 seats; Southwest Side preferred; no agents. Address P 130, Tribune.

WILL SELL ½ INTEREST IN AUTO REpair shop and accessories; $600. 1503 Devon-av., Sheldrake 360.

$5,000 OR BEST OFFER TAKES ESTAB. mfg. business, no broker. 2341 Cottage Gr.

WANTED—SALES AGENCY OR PROFITable business. Address C 286, Tribune.

HAVE $1,000 TO INVEST WITH SERVICES. Address B 76, Tribune.

BUSINESS SERVICE.

DO IT NOW
CALL VICTORY 7655.

Have your steam and electric plants installed and repaired by expert engineers. Ask about our new system, which
SAVES COAL—
ELIMINATES SMOKE.

Test and consultations free.
PERRY ENGINEERING CO.,
376 E. 29TH-ST., CHICAGO.

CORPORATE SERVICE, LTD.
Financial and Industrial Engineers.

If your business is losing money or you need additional capital, consult us. Phone Randolph 286.
1307 Lumber Exchange Bldg.

A NEW YORK CONCERN WITH A STAFF of salesmen and warehouse facilities can take on a few additional lines of supplies for hotels, hospitals, office buildings, industrial plants, and department store trade. Address J C 7, Tribune.

RELIABLE AND SUCCESSFUL BUSINESS man, speaks Polish, Russian, English and understands people, going to Europe, open for engagements; financially responsible; best terms. Address C 394, Tribune.

A NATIVE OF COLOMBIA, S. A., WISHES to get in touch with a manufacturing concern desiring to be represented in South American markets. Address B 425 Tribune.

PRIVATE 1 AND 2 CAR BRICK GARAGES erected at low cost; brick repair work and alterations of any description handled. Address C 330, Tribune.

NEW MAILING LISTS SUPPLIED; LISTS compiled or revised from your records, complete mailing service. KNIGHTLIST CO., 343 S. Dearborn. Har. 3049.

GENTLEMAN LEAVING FOR ENGLAND in two weeks will represent manufacturers in automobile and electrical lines. Address C 507, Tribune.

AM MAKING TRIP THROUGH WEST, stopping week in largest cities. Who can use my services? Open for any good proposition. Address D 217, Tribune.

ESTABLISHED SALES ORGANIZATION DEsires connection as mfrs.' agent for Ill., Ind. and Ohio. Address B 412, Tribune.

ADVERTISE IN 214 LEADING U. S. DAILIES 25 words, $15. Booklet listing mag., dailies, wkls., free. Wade, 22 Quincy. Wab. 5732.

I WRITE ROUSING SALES LETTERS, $5 ea. Johnson, 2043 Howe. Lin. 3243-J.

STORAGE, CARTING, FORWARDING

MOVE THE RED BALL WAY

No crating necessary; expert furniture movers take your household goods from your old home and deliver them direct to your new home in large furniture vans. We are "National Movers"—the largest trucking organization in America. All loads insured while in our care. The very best service at prices you cannot equal elsewhere. Cash or payments.

RED BALL TRANSIT CO.,
Indianapolis, Detroit, Dayton, Columbus, O., and Chicago. 1102 Century Bldg.
Phone Wabash 5437.

CASTOFF CLOTHING.

LOU-EZ, 827 N. CLARK-ST.—A DIGNIFIED shop to dispose of used garments, household linens, bric-a-brac, antiques, etc. Sup. 478.

HIGHEST PRICE PAID FOR CLOTHES. SEE first A. MARKOWITZ, pr. Dearborn 4440.

WANTED—MEN'S SUITS, 36-38, MED. HG.; $10; anywhere. Fehlman, 826 Kenesaw-av.

50% MORE FOR YOUR CLOTHING. CALL Broffman first. Call anywhere, Ken. 3850.

MUSICAL INSTRUMENTS.

Slightly Used Pianos

Special pricings to effect immediate clearance. Extraordinary opportunity to buy a fine piano. Carefully overhauled and rebuilt; these instruments present unusual values.

USED UPRIGHT PIANOS.

AUTOMOBILES—GASOLINE.

PAIGE

Our Entire First Floor Turned Over to Our

Fall Clearance Sale

of

67 REBUILT CARS

GREAT PRICE REDUCTIONS

This is a genuine clearance sale.

You can't afford to buy until you have seen these wonderful values.

PAIGES

5 and 7 passengers, coupes, sedans, roadsters, sport models.

NOTE—When Bird-Sykes say "rebuilt Paige" they do not mean merely "shined up," "tightened up," and "tuned up." Rebuilt in the Bird-Sykes shop means taking apart motor, transmission, and rear axle—measuring or testing parts to determine wear—replacing worn parts with new—rebuilding—adjusting—tuning up—repainting body—refinishing top and upholstery. That is why a Bird-Sykes rebuilt Paige satisfies the eye as a new car, and its performance is the same as new.

Buicks, Chevrolet Sedans, Hupmobile, Chandler, Dort, Jordan, Nash, Overland, Kissel, Mitchell, Oakland, Oldsmobile, Stutz, Winton, Premier.

We have a car which will suit your needs. Every car a bargain.

Make your selection early.

TERMS

No finance charges.

Open Evenings Till 9.
Sunday 10 A. M. till 5 P. M.

Bird-Sykes Co.,

Paige Distributors,
2115-2221 Michigan-av.
Calumet 6060.

LINCOLN

LELAND BUILT.

MEN WHO BUY LINCOLN CARS ARE OF THE TYPE THAT HAVE ACCUSTOMED THEMSELVES TO GOOD THINGS, KEPT IN THE BEST OF CONDITION. THEREFORE THE CARS WE HAVE FOR SALE ARE ABOVE THE ORDINARY AND IF YOU WILL SEE US BEFORE BUYING WE HONESTLY BELIEVE YOU WILL SAVE TROUBLE AND MONEY. WE HAVE SOME EXCEPTIONAL BARGAINS, A FEW OF WHICH ARE LISTED BELOW:

CHANDLER Coupe, 1920. 4 Pass.

FRANKLIN Sedan, 1921. Like new; driven only 200 miles.

STEPHENS SALIENT SIX, 1919, 7 pass. touring.

CADILLAC 59 Victoria. The popular 7 pass. model.

CADILLAC 57 Touring, 7 pass. Completely overhauled and refinished.

WINTON 1920 7 pass. Touring. Westinghouse shock absorbers.

MERCER 1921 4 pass. Sport, many extras.

YOUR CAR WILL BE TAKEN IN EXCHANGE FOR ANY OF THE ABOVE AND TERMS CAN BE ARRANGED FOR RESPONSIBLE BUYERS.

ALLISON-ROOD CO.,
2513 MICHIGAN-AV. VICTORY 3900.

UNLOADING SALE OF USED CARS

WE ARE
BACK TO PREWAR PRICES
TRIANGLE MOTORS, INC.,
2229 S. MICHIGAN
OR
4831 BROADWAY
CALUMET 6813.

Attention, Public!

We are offering you a chance to own a car at a low figure. We have started a used car drive and are cleaning house with prices.
Overland 7 pass. with Continental motor, 1921 Ford sedan.
Dodge touring.
Dodge roadster.
1920 Chevrolet.
Velie chummy roadster.
Lexington 5 pass.
And 75 others in 5 and 7 pass. tourings, coupes, and sedans.
CASH or TIME BASIS.
Other cars considered on a trade.
Open Evenings and Sunday.

Chicago Sheridan Co.,

2542 MICHIGAN-AV.

OLDSMOBILE

BARGAINS THIS WEEK.

1919 4 pass Sport Oldsmobile $750
1919 5 pass. Sedan Oldsmobile 900
1919 5 pass. touring Oldsmobile 900
1918 5 pass. Sedan Chevrolet 785
1921 5 pass. Ford touring (5000 miles) 350
1918 5 pass. touring Chevrolet 275
These cars have all been through our repair shop, repainted like new. Open evenings and Sundays.

W. V. FAUNCE MOTOR CO.,
2035 S. Mich.-av. Cal. 4229.

Western Motor Car Co.,

Stearns-Knight Dist.

USED CAR BARGAINS.

1921 Cadillac Roadster; car is new; 6 ..... $2,800
1920 Stearns-Knight sedan 2,800
1920 Haynes, Model 45; 5 cord tires 1,600
1921 Stearns-Knight touring 1,900
1917 Pathfinder Sedan—4 tires, wire wheels 1,950
1921 Overland Sedan 675
CASH OR TIME PAYMENTS.
2431 Michigan. Calumet 100

BUICK BARGAINS.

1920 K 46 Buick coupe $1,450
1920 K 45 Buick tour. 950
1920 K 45 Buick tour. 900
1919 H 45 Buick tour. 600
1918 Cadillac tour. 650
1917 Kissel coupe 400

BROADWAY BUICK CO.,
5137 Broadway. Sunnyside 690.

FORCED TO SELL

My almost new standard 6 cyl. car. Manufactured by General Motors Corp. Will sacrifice $875 equity. Balance deferred payway $375. R. MANSELLI, Mid-
FORD SEDAN—1920.
BUICK TOURING—K 45.
VELIE TOURING—MODEL 34.
DODGE ROADSTER—1919.
MAXWELL TOURING—1917.
AND OTHERS.
KELLY MOTOR CO.
3948 N. ROBEY-ST. WELLINGTON 940.

Jordan-Oldsmobile

NORTH SIDE DEALER.
3200 Broadway. Edgr. 3212-13.

AUTOMOBILES—GASOLINE.

CADILLAC'S 6 BARGAINS

WILLYS-KNIGHT TOURING CAR. This is the latest and current series and has only been delivered to the customer a short time. Is a light 5 passenger, 4 cylinder touring car that can be operated very economically. If you are looking for an up to date touring car this car no doubt will please you. Mechanical condition we believe to be like new. Tires, upholstery, and paint hardly show wear. Is equipped with a bumper, clock, extra tire, tool equipment, etc. We are offering this car extremely low and your immediate action will be necessary. Special for this sale, $1,250.

CADILLAC 8, TYPE 57, TOURING CAR. This car has just been turned in to us by an old Cadillac owner who is taking out one of our new enclosed cars. He has given it most careful driving and availed himself of our Service Department. For this reason it is way above the average mechanically. Has an excellent set of cord tires, one extra, and bumper. Upholstery and tops are in exceptionally fine shape. As this is the first time that we have ever offered a Type 57 Cadillac at this price, no doubt it will be bought by the first person who sees it. If interested, you will have to act quickly. Special for this sale, $1,500.

CADILLAC 8, TYPE 59, LIMOUSINE. This is the latest and current series and the same car as we are delivering new today, costing over $5,000. We have made a thorough inspection of the mechanical parts of this car and will guarantee it. It has only recently been turned in to us by one of our customers, who has exchanged it for two Cadillacs. Has an excellent set of cord tires. Velour upholstery in this car shows practically no wear. Painted a dark Cadillac blue. It is hard to tell this car from a new automobile. Considering the guarantee, the person who is fortunate enough to obtain this car will no doubt get the best bargain we have to offer in a Cadillac limousine. Special for this sale, $3,750.

CADILLAC 8, TYPE 57, SEDAN. We have never had an opportunity to offer such a stylish and modern car. The body on this car was built by C. H. Foster. It is of the convertible sedan type which is so popular today. It has a full aluminum top, custom made body and has distinguished lines and style that is not obtainable in any stock job. It is painted a special color of dark maroon, upholstered in gray mohair velour, and shows practically no wear. Mechanical condition, as well as the general condition throughout, is exceptionally fine. Has a good set of tires, one extra, clock, etc. We are offering this enclosed model at the opening of the season at a ridiculously low price. If interested you will have to act promptly. Special price, $3,000.

CADILLAC 8, TYPE 57, VICTORIA COUPE. Has just been refinished a standard Cadillac green. Mechanical condition on this car we will guarantee. It is equipped with excellent set of Silvertown cord tires, one extra; seat covers, bumper, clock, etc. If you are looking for a roomy 4 passenger coupe that is up to date and one that will not give you any trouble mechanically we are sure this car will meet with your approval. The price is low. Your decision must be made quickly. Special for this sale, $2,250.

RAUCH & LANGE ELECTRIC. This is a roomy 4 passenger electric that is in most excellent mechanical condition throughout. As we are obtaining this car without batteries we can make arrangements to furnish you with rental battery service can be arranged for. If you are looking for a reasonable car this is by far the best bargain ever offered. Special for this sale, $250.

Cadillac Motor Car Co.,

2301 MICHIGAN-AV. CALUMET 4841.

Reconstructed HUDSONS

Hudson Super Six sedan, 1917 model. This is one of the biggest snaps we have had in a long time. This car has been rebuilt and repainted in our own shop. Looks and runs like new car. Many extras. Sale price $1,250.

Hudson Super Six sedan, 1920 model. Has brand new cord tires, 5 wire wheels, coach condition perfect. Upholstery looks as though it was never used. Equipped with two bumpers, Gabriel snubbers, and one extra tire. Sale price $2,250.

Hudson Super Six touring limousine, 1918 model. Can be used either with or without chauffeur. Was rebuilt, repainted, equipped with new seat covers and new set tires (size 32x4½). This is one of the classiest cars built. Has the appearance of new car. Sale price $1,900.

Essex five passenger touring, 1919 model. Car has been thoroughly rebuilt and repainted, equipped with very good tires. Sale price $850.

In addition to the above listed cars we have a complete line of rebuilt Hudsons and Essex. Also a good many other make cars.

Time Payments Can Be Arranged.

Trades Accepted.

Hudson Motor Car Co. of Ill.

1615 S. Michigan-av. Calumet 6909.
Open every evening and Sunday.

MAXWELL CHALMERS SALES CO.

OFFER

A large assortment of good used cars at prices that will interest you.

MAXWELL CARS.

1916 Roadster	$200
1916 Touring	250
1918 Touring	400
1919 Touring	550
1920 Touring	550
1921 Touring	775

CHALMERS CARS.

1915 Master six	$275
1917 Sport model	600
1919 Touring	950
1919 Town car	1,075
1920 Touring	1,400
1921 Sedan	2,000

Other Standard Makes.

Chevrolet [490] touring	$ 325
Ford, 1920 touring	325
Columbia 1920 sport	800
Lexington 1920 touring	1,300

And numerous others.
OPEN SUNDAYS AND EVENINGS.
TERMS.

MAXWELL CHALMERS SALES CO.,

2457 S. Michigan-av. Calumet 5820.

MERCER

Series 5 Racebout, $3,000.
Model 22-72 Mercer, 6 passenger touring, $900.
Model 22-73 Mercer, special, 4 passenger sport, $3,000.
Model 22-72 Mercer roadster, $1,250.
Model 22-73 Mercer, 4 passenger, Victoria top, $1,900.
1916 Hudson cabriolet, $600.
Phianna town car, $2,500.
1921 Malbohm roadster; demonstrator; $1,250.
1917 Stearns-Knight 5 passenger touring, $650.
1920 Paige 4 pass. sport, disteel wheels, $1,400.
THE SCHILLO MOTOR SALES CO.,
DISTRIBUTORS
2317 S. Michigan-blvd. Calumet 4707.

DODGE BROTHERS GOOD USED CARS.

Dodge Brothers—Sedan $1,075
Dodge Brothers—Touring 785
Dodge Brothers—Roadster 750
Ford Coupe—1921 475
Briscoe—Touring 275

TIME PAYMENTS.

Many other cars at very low prices. All cars worth considerably more than we ask.

DASHIEL MOTOR COMPANY
DODGE BROTHERS' MOTOR VEHICLES.
2412 Michigan-av. Calumet 7300.

SOME BUY

Special late model Hudson touring limousine. Has been recently thoroughly overhauled and is in absolutely first class condition; 5 fine cord tires, bumpers front and rear, trimmed with nickel bars down the back; also golf club carrier; painted Robin Egg blue. See this car today. For quick sale, $1,800.

CHICAGO MOTOR CAR CO.,

2250 Michigan-av. Calumet 6070.

SCRIPPS-BOOTH Demonstrator

We have two practically new Continental motor Scripps-Booth touring cars, driven by our representatives a little over two weeks. For sale at a bargain.

STEPHENS CORP.,

1218 Michigan-av. Calumet 3060.

MacFALL MOTOR CO.

Jordan-Sheridan

LONG TERM PAYMENTS.
12-14 E. GARFIELD-BLVD.
KENWOOD 7908.

PAIGE SPORT, MODEL 6-53, 1920. $1,800
Roamer Sport, 1919, A1 condition 1,600
Kissel Sedan 100 Pt. Six, overhauled 1,000
Overland Roadster, model 83 250
HARRY P. BRANSTETTER.
30 E. 26th-st. Victory 8383.
BARGAIN BUYS IN REBUILT USED CARS.
NORTH SIDE MOTOR CO.,
HUDSON AND ESSEX DEALERS.
924 Sheridan-rd. Ph. Lake View 6901.

AUTOMOBILES—GASOLINE.

A-HEM!

[WITH APOLOGIES TO SID SMITH. SEPT. 7, 1921.]

IF ANDY

had had a Rebuilt Oakland in the repair shop his repair bill would have been only the 48c, and the $68 tacked on in front would be superfluous, and for $68 could have bought

129,641 TABLESPOONS

of gas and oil enough for the summer's run.

All our Rebuilt Oakland owners have that same experience—their repairs run into 2 figures with the decimal point in front.

We have Rebuilt Oaklands in stock, prices ranging from

$200 TO $1,200

and with terms to suit you.

OAKLAND MOTOR CAR CO.,

2426 MICHIGAN-AV.
CALUMET 5310.

TO TERMINATE BANK SALE

NEW 1921
COMET AUTOMOBILE
LIST PRICE DELIVERED IN CHICAGO, $2,525.00.

Windup Sale Price Delivered Chicago, $1,350

NO ADDITIONAL CHARGES

THIS IS A RARE OPPORTUNITY TO THOSE ABLE TO GET THEIR ORDER IN BEFORE SUPPLY RUNS OUT. A DEPOSIT WILL HOLD CAR FOR A REASONABLE LENGTH OF TIME.

READ THE FOLLOWING SPECIFICATIONS. THEN PRICE OTHER CARS WITH SAME UNITS. YOU WILL BE CONVINCED THAT THIS IS A VERY UNUSUAL AND RARE BARGAIN.

SPECIFICATIONS.

9 N CONTINENTAL MOTOR [RED SEAL]
BORG & BECK CLUTCH.
COLUMBIA AXLES.
WAGNER IGNITION SYSTEM.
WILLARD RUBBER THREADED BAT.
GENUINE LEATHER UPHOLSTERY.
125 INCH WHEEL BASE.
33x4½ INCH CORD TIRES.

2427 CALUMET-AV.

PH. CALUMET 2602.
OPEN SUNDAYS AND EVENINGS.
NOTICE—NEW CUSTOM BUILT MODELS [SPORT] AT SIMILAR REDUCTIONS.

PACKARD

Packard Twin Six Touring car, latest series, rebuilt and guaranteed. A car that will give the same service as a new one. Equipped with new cord tires. Price, $3,750.

Packard Twin Six Touring car, model 2-25. Has been overhauled by us and is in first class condition throughout. Paint and tires in good shape. $1,500.

Hudson Sport Sedan. This car is in exceptional condition throughout. The equipment includes excellent cord tires, new spare tire, front and rear bumper, heater, etc. The paint is dark blue and in perfect condition. Priced very low at $2,250.

Cadillac Town car. Here is one of the smartest little shopping cars in Chicago. The body is custom built and upholstery and paint are in perfect condition, as is the fine mechanical condition. Price, $2,000.

H. C. S., 1921, 4 pass., Sport model; run only 3,000 miles; car is same as new. Painted Brewster green. Is completely equipped with bumper and rear tire, two spare wheels with two new spare tires, with special tire covers and spotlight. A car like new for $2,250.

Roamer Roadster, 1920, 2 pass., Sport model. Equipped with disk steel wheels and all good cord tires. This car is equipped with a Duesenberg motor and is one of the most looking roadsters on the street. Has aluminum finish body and hood. Price, $2,350.

PACKARD MOTOR CAR CO. OF CHICAGO.
2357 S. Michigan-av. Milwaukee Branch.
Calumet 7400. 35th and Grand-av.

EXTRA! EXTRA!

NEW OVERLAND CARS.

Prices now greatly reduced. Why buy a used car when for the same money you can get a brand new Overland.

LOOK AT THIS.

New Overland touring	$662
Delivered to you. If you want to buy on time, cash $250, balance easy monthly payments.	

THINK IT OVER.

New Overland Sedan	$977
5 pass., wire wheels, triplex springs.	
New Overland Coupe	$931
New Overland Roadster	$662

All New Series Model 4.

Hurry, as the rush is on. Reserve one for future delivery.

TELL YOUR FRIENDS ABOUT IT.

OPEN EVENINGS AND SUNDAY.

OVERLAND MOTOR CO.

2419 Michigan-av.

SPECIAL

Lack of room compels us to move the following cars at a

BARGAIN PRICES.

$ 200	Studebaker 5 pass.
350	Chevrolet Touring.
500	Kissel Sedan, Model 42.
650	Kissel Sedan, 1918.
650	Maxwell Sedan, 1917.
800	Nash 5 pass.
850	Lexington 7 pass.
1,000	Chandler Sedan.
1,000	Jordan Touring.
1,200	Packard 12 cyl.

DORRIS CHICAGO COMPANY.
2239 S. Michigan-av. Calumet 1820.

AUBURN DEMONSTRATOR

3 months old, same guarantee as new, many extras; bargain.

AUTHORIZED AUBURN DEALERS.
STATES MOTOR SALES CORP.
4645 Madison-st. Ph. Columbus 6900.

BERLIN CHALMERS—MASTER 6, UNDERSLUNG and livery special, 8 passenger, all new tires, tubes and battery. Call Franklin 1048 between 12 and 2 p. m.

BRISCOE—5 PASSENGER TOURING; GOOD condition. Will sacrifice this car for $215. MILWAUKEE-AV. MOTOR SALES CO., 2049 Milwaukee-av.

BRISCOE—1919, 5 PASS., $500. 823 E. 47th-st. Oakland 3233.

BUICK ROADSTER—AI CONDITION; GOOD tires. $300. 4645 Madison-st. Columbus 6900.

BUICK — ROADSTER, 1917 IN PERFECT mech. cond., with special winter top, $600. 5060 Broadway. Sunny 2132.

BUICK — TOURING, MODEL E-45; EXCELlent condition; new paint; $750. 823 E. 47th-st. Oakland 3233.

BUICK, E-45—OVERHAULED AND REFINished; new top and extras, $675. 4645 Madison-st. Ph. Columbus 6900.

BUICK—1916, E-45 TOURING, GOOD MEchanical shape; $150 cash, bal. terms. Oakland 2791. 834 E. 43d-st.

BUICK—1921, 5 PASSENGER TOURING with equipment; run less than 1,000 miles; can't be told from new. Belmont 2213.

BUICK—1917 COUPE, O. K. MECH., NEW battery, Alemite sys., $375 cash; bargain. C. J. NOWAK, 1407 Berteau-av., Apt. 1.

BUICK — LIGHT 6 TOUR.; MOTOR PAINT and top good; $450. 1623 S. Wabash-av.

BUICK, 1921 COUPE, FOR SALE—CHEAP; must sell at once. Inquire 3839 W. Madison.

BUICK—LIGHT 6 CYLINDER TOUR.; MOD. D-45, $100 extras; $575. 1337 N. Clark.

BUICK 6 — TOURING, PERFECT CONDITION. 121 W. Chesnut-st.; 1st flat.

BUICK RUNABOUT — RUNS AND LOOKS like new; $390. 4335 Madison-st.

BUICK—1920 K-45; $800. PHONE CALUmet 1031.

BUICK—1919 5 PASS.; GOOD TIRES; $600. 63 E. 12th-st.

AUTOMOBILES—GASOLINE.

Buick Bargains

1920 5 pass., K-49, 4 new tires, new paint, thoroughly rebuilt and guaranteed.
1919, 7 pass., H-49. This car has cord tires, bumper, good paint, and mechanical condition guaranteed.
1919 5 pass., H-45, newly painted and rebuilt, equipped with brand new tires.
1918, 3 pass. coupe, rebuilt and refinished, equipped with 4 new tires, guaranteed mechanically.
1917, 3 pass. cabriolet, rebuilt and refinished.
All these cars are sold on our liberal guarantee with one week's trial. If not as represented return the car and get your money.

SOUTH SIDE BUICK SALES CO.,

3900 GRAND-BLVD.
DOUGLAS 632.
OPEN EVENINGS AND SUNDAYS.

BUICK '19, 7 PASS. Bargain, $1,035.

The best looking and best running Buick in the city; repainted a dark maroon cream color wheels; motor completely overhauled.
WEST SIDE BUICK SALES CO.,
4614 Washington-blvd. Austin 700.
H. J. Miller, Used Car Manager.
Open evenings and Sundays.

BUICK '20 COUPE. Special, $1,350.

Original paint; good tires; motor in splendid condition. Act quick; a wonderful bargain.
WEST SIDE BUICK SALES CO.,
4614 Washington-blvd. Austin 700.
H. J. Miller, Used Car Manager.
Open Sunday and evenings.

BUICK '18, 5 PASS. Special, $675.

Original paint; motor in perfect condition. A car we can recommend to the most critical buyer.
WEST SIDE BUICK SALES CO.,
4614 Washington-blvd. Austin 700.
H. J. Miller, Used Car Manager.
Open Sunday and evenings.

BUICK '20 ROADSTER, Special, $885.

Motor in A1 condition; repainted a beautiful brown. See this job at once.
WEST SIDE BUICK SALES CO.,
4614 Washington-blvd. Austin 700.
H. J. Miller, used car manager.
Open Sunday and evenings.

BUICK—SEDAN, '18; LOOKS LIKE NEW, good condition; cord tires, seat covers, rear bumpers, clock, etc.; no dealers; will demonstrate; no reason, offer refused. Ask for Hurley, W. SIDE BUICK SALES CO., 1119 S. Peoria-st.

BUICK—WILL SELL 1920 RDSTR., 5 CORD tires, fully equipped; run 6,000 mil.; reas. for cash. 4201 Washington-blvd. Garfield 8318.

BUICK—E-45, COMPLETELY OVERHAULED, looks like new; good tires; must sell; $625. 2106 W. Madison.

BUICK—ROADSTER, 1919. A SNAP, $650 cash or time. Open evenings. 3415 Madison-st.

BUICK—TOUR., 7 PASS.; PERF. MECH. cond.; bargain; terms or trade. 3846 Grand-blvd. Doug. 3400.

BUICK COUPE—PERFECT CONDITION. 5 cord tires. Must sell in 2 days. $525. Make offer. Central 6398.

BUICK—1920, 7 PASS. SEDAN. ALMOST like new. Will sacrifice. 5345 Ellis-av. 2d apt. Dorchester 7191.

CADILLAC,

1920, 7 pass. touring. This is probably the finest Cadillac we have ever offered for sale. It has been carefully driven on the boulevards of Chicago and has seen very little mileage. Special bargain price, $2,750.
Open Evenings and Sunday.
Send for new bulletin.
THE MARMON CHICAGO CO., INC.
2230 Michigan-av. Calumet 5800.

CADILLAC—59 TOURING CAR LEFT WITH us by a customer moving to Los Angeles, who will dispose of it only if sold before Sunday for $2,500. The very fine condition of this car makes it the greatest bargain we have ever offered, and gives you a clean saving of $500. DIXON MOTOR CORP., 2448 S. Michigan-av. Victory 4184.

CADILLAC 55 — VICTORIA COUPE, HAS just been refinished; a beautiful Cadillac blue slip covers and wire wheels; 6 cord tires and is like new car; a real buy at $1,850. Kenwood 968. Moon Agency, 106 W. 55th-st.

CADILLAC 8—TOUR., 55-P. MECH. PERfect, like new in every way; seat covers, etc.; private party needs cash; $1,350, or best offer. Hurry. Sunnyside 1083, or address C 490, Tribune.

CADILLAC PHAETON,

model 55; like new; 5 new cord tires. Dorchester 7191.

CADILLAC — 8 5 PASS. SEDAN IN GOOD condition; will sell at a sacrifice. $900. 6820 Stony Island-av.

CADILLAC — LATE SERIES PHAETON. Like new; $2,750. Riviera Garage, 4827 Broadway. Sunnyside 1222.

CADILLAC ROADSTER—FOR SALE — 55; completely overhauled; 6 cord tires; sacrifice, $1,050. HYDE PARK GARAGE, 1866.

CADILLAC—8, 4 PASS. SPECIAL, LIKE new, many extras. Oakland 7262.

CADILLAC MODEL 57 TOUR.; SNAP; $1,450. 1337 N. Clark.

CHALMERS, $475.

1917, 7 pass. touring, newly painted, in good mechanical condition; $200 down, balance $35 a month. SOUTH SIDE AUTO SALES, 1115 E. 63d-st.

CHALMERS—1920 5 PASS. TOURING, NEW tires and paint, looks and runs like new, $250 cash, bal. terms. Oakland 2791. 834 E. 43d-st.

CHALMERS—4 PASS. COUPE; NEW PAINT. $485. 1337 N. Clark.

CHANDLER DISPATCH—1920; A1 MEchanically; cord tires. A real beauty. This car must be seen to be appreciated; $885; terms or trade. Open evenings. 5107 N. Clark-st.

CHANDLER — 1920 SEDAN, RUN LESS than 4,000 miles and like new in every way; sacrifice $1,650. Kenwood 968. 106 W. 55th-st.

CHANDLER—LATE MODEL CORD TIRES, exceptional condition throughout, $885. 3341 Montrose-av. Ph. Irving 2033.

CHANDLER CHUMMY—'20; CAN'T BE told from new. 3460 Ogden-av. Lawndale 960.

CASE SPEEDSTER, $195 OR BEST OFFER.

Have just taken this car in trade and have priced it so exceptionally low in order to consummate the deal; will arrange terms.
JOSEPH G. GLASER.
Open Sunday and Evenings.
1444-48 Michigan. Calumet 4214.

Chevrolet 490

Almost new, finished in battleship gray, with Brewster green wheels and black fenders, five excellent tires and a $20 wheel lock. Has been run very little and the mechanical condition is guaranteed the same as new. This is one of the classiest Chevrolet cars on the street, specially priced at $295, cash or terms.

Chevrolet F. B.

touring. This is the current model roomy 5 passenger car that is so much in demand, equipped with five dandy tires, a $20 wheel lock, etc. It has been refinished and presents the appearance of new. Has our standard new car guarantee. Cost original purchasers about $1,500. Our price $725; $325 cash, balance terms to suit.

LEWIS AUTO SALES,

3109 W. 22d-st. Lawndale 455.
Open evenings and Sundays till 3.

CHEVROLET SEDAN.

Chevrolet Sedan, in good condition; will sell cheap for cash.
2328 MICHIGAN-AV.

CHEVROLET—FOR SALE — $350. LATE '19 model; extra equipment, incl. spotlight, orig. paint, like new; will demonstrate. Owner leaving city. Ph. Midway 6504.

CHEVROLET — 1919 BABY GRAND; FOR quick sale, $450. 823 E. 47th-st. Oakland 2233.

CHEVROLET—TOURING, 1919; GOOD MEchanical condition; looks like new; $250; cash or time. 3415 Madison-st.

CHEVROLET—SEDAN, 1920, IN GOOD CONdition brand new tires; best buy of season; $525. 3106 W. Madison.

CHEVROLET — TOUR., 1917; STR. GEN. tires in good shape. $175. 1623 S. Wabash.

CHEVROLET — ROADSTER, LIKE NEW. $225. 1924 W. Madison-st. Open evenings.

CHEVROLET TOUR.—1919; EXTRA GOOD condition. $250. 4335 W. Madison-st.

CHEVROLET—1920; 490; GOOD CONDITION. 2214 Orchard-st., 1st fl.

COLE, $475.

This 7 pass. touring car is in perfect mechanical condition; equipped with good tires all around; newly painted; equipped with extra tire and bumper; $200 down, balance $35 a month. SOUTH SIDE AUTO SALES, 1115 E. 63d-st.

COLE — 1920, 7 PASS.; SEAT COVERS; 2 bumpers, spotlight; 5 good tires; mechanically perfect. 5033 Broadway. Edgr. 2355.

DANIELS 1918 6 PASS.

touring car; new paint, wire wheels; carries new car guarantee; a high grade car at a low price. Daniels Automobile Co., 2210 Michigan-av. Calumet 1820.

AUTOMOBILES—GASOLINE.

DANIELS—7 PASS. TOUR., JUST LIKE new; classiest car in town; bargain; $2,250. PERFECTION AUTO SALES, 980 E. 47th-st.

Disbrow Racing Roadster.

Special Wisconsin motor. 104 H. P. Car runs from 5 to 96 miles per hour. Aluminum body and fenders; body covered with high grade leather; car guaranteed in every way. Cost $6,000 to build. Built with high grade standard units and parts. No chance to go wrong. $1,500 worth of additional units and parts go with car.
The prettiest looking job on the market. Owner seeks sufficient funds to proceed with education; will sacrifice $2,500.
OPEN EVENINGS AND SUNDAY.
2019 S. Michigan-av. Calumet 196.

DODGE SEDAN, 1918. Finerunning order. Good tires. Extras. $850 Cash.

Address P F 126, Tribune.

DODGE COUPE, 1919.

Thoroughly overhauled; brand new paint; in excellent condition; will take less expensive car in trade; cash or terms.
BOULEVARD AUTO SALES.
4549 Washington-blvd. Austin 2830.

DODGE—SEDAN, JUST OVERHAULED AND repainted; owe repair bill on it; must sacrifice; can arrange terms. Mr. Vanderburg, Dorchester 9305.

DODGE—1920 TOUR. IN PERFECT COND.; has cord tires, seat covers, spot light, extra tire, etc.; a real bargain at $985; terms arranged. 5351 S. Ashland-av.

DODGE—NEW COUPE; SEAT COVERS; IT is the best buy in Chicago; will sacrifice. 4335 W. Madison-st.

DODGE—TOURING; PERFECT CONDITION; price $425, cash or time. Open evenings. 3415 Madison-st.

DODGE—4 PASS. SPECIAL COUPE; ALSO 1920 roadster. Both in perfect condition. Best offer. 62 E. 12th. Harrison 1919.

DODGE—SEDAN, IN WONDERFUL CONDItion; looks like new; must sell; $650. 2108 W. Madison-st.

DODGE — TOURING, $450. 4517 N. KEDzie. Late 8600. Peterson; no dealers.

DODGE SEDAN—GOOD AS NEW; MOTOR perf.; like new. 4335 Madison.

DODGE TOUR.—GOOD COND.; FINE MOtor; real buy; $290. 4335 W. Madison-st.

DORT—1921 DEMONSTRATOR, LIKE NEW, driven 2,000 mi.; has wheel lock, nickel radiator, bar radiator cap, with lock and inclometer; bargain. See Mr. Bales, E. & G. Motor Sales Co., 117 E. Garfield-blvd. Englewood 613-614.

DORT—USED CAR VALUES.
LOUIS GEYLER CO.,
2500 Michigan-av. Victory 7800.

ELGIN TOURING, $825.

This Elgin touring car is absolutely the snappiest car on the street. The body is painted a beautiful maroon, hood and fenders black, equipped with wire wheels, wheel lock, and bumper; upholstering covered with seat covers made of beautiful material. We challenge any car to sell this car from new. $325 down, balance $60 a month. SOUTH SIDE AUTO SALES, 1115 E. 63d-st.

ELGIN—MAXICAB—THIS CAB WAS NEVER for taxi service; can be purchased for $1,240. ELGIN MOTOR CAR SALES CO., 2323 Michigan-av. Calumet 6420.

ELGIN 6—SCOUT MODEL, 1920; SAME AS a new car; lots of extras; will sell cheap; cash or time. 3415 Madison-st.

ELGIN — SCOUT MODEL, 1920; DISTEEL wheels, bumpers; many extras; $750 for quick sale. Normal 3098, 368 E. 58th-st.

ELGIN—SEDAN, LIKE NEW; RUN 2,890 miles; cost $3,000; for $1,700. Drex.7696.

ESSEX—1920 SEDAN, IN FINE CONDItion; must sell today; $1,200. 6820 Stony Island-av.

ESSEX—TOURING, LIKE NEW, 1920; BARgain; $800. 1924 W. Madison-st.

FIAT—4 PASS. SPORT MOD.; LIKE NEW; $2,000. 1337 N. Clark.

Franklin—Late 1920 Sedan.

Refinished, wire wheels, guaranteed. A real bargain.
GEO. MARQUETTE MOTOR SALES CO.,
5971 Ridge-av. Sheldrake 3545 or 3790.

Franklin—Late Model Sedan.

Refinished, motor overhauled and guaranteed. See this before buying elsewhere.
GEO. MARQUETTE MOTOR SALES CO.,
5971 Ridge-av. Sheldrake 3545 or 3790.

FRANKLIN—1920 TOURING.

Refinished, excellent condition, wire wheels; a bargain.
GEO. MARQUETTE MOTOR SALES CO.,
5971 Ridge-av. Sheldrake 3545 or 3790.

FORDS

60 USED CARS
AT AUCTION
Saturday, Sept. 10, at 2 P. M.

4825 Irving Park Blvd.

TO HIGHEST BIDDERS.

SEDANS. TOURINGS. ROADSTERS. COUPES. TRUCKS.

At your own price. Cash or terms.
Cash deposit or certified check with each purchase. Inspection Friday and Saturday a. m.
MICHAEL TAUBER & CO., Auctioneers.

FORD—TOURING; EXCELLENT COND.
CHAS A. BREWER & SON.
6320 Harvard-av., Opp. "L" Station.

FORD—SPEEDSTER. WILL SACRIFICE; must sell today. 1532 N. Fairfield-av. Armitage 6337.

FORD SEDAN—FOR SALE—1920. FULLY equipped; many extras. $450; must have cash. 1813 Estes-av. R. P. 5.

FORD TOUR.—LATE MODEL; DEM. RIMS; self-starter, real lock, and bumper; will sacrifice for $250. 2275 Milwaukee-av.

FORD—1920 TOUR.; SUMMER AND WINter top and extras; $300 cash. Prospect 3384.

FORD — ROADSTER, 1919. SPARE TIRE, best condition; other extras. 6238 Champlain. Phone Fairfax 3791.

FORD—TOUR., EARLY '21; JUST OVERhaul at $200. Open eves. 2727 Madison.

FORD—ROADSTER, BOX ON REAR, DEM. rims runs good; $125, cash or time. 3415 Madison-st.

FORD — TOUR., 1920; STARTER, DEM. rims, ex. run. cond.; $300, cash or terms. Open eves. till 10. 2560 S. Halsted.

FORD—1920 COUPE; MOTOR EXCELLENT; paint good; cheap at $450. Car at 6350 Cotage Grove-av.

FORD—ROADSTER, STARTER, AI CONDItion; real bargain; $175; quick sale. Harrison 177.

FORD—SPEEDSTER, 1917, $100; GOES 60 miles an hour. Open evenings till 10. 2560 So. Halsted, opp. 26th.

FORD—1920 ROADSTER. LOOKS AND runs like new; will sell cheap. 6350 Cottage Grove.

FORD—TOURING, 1919 MODEL MECHANical condition perfect; $215. 1736 S. Michigan-av.

FORD COUPE—1921; ABSOL. LIKE BRAND new, every equip., $475. 3833 Washington-blvd. Nevada 7980.

FORD — 1920 SEDAN; STARTER, DEM. rims; good throughout; $475. 1736 S. Michigan-av.

FORD TOUR. CAR—$210; DEM. RIMS; LIKE new; perf. cond.; $100 down, bal. 10 mos.; bargain; act quick. 3431 Irving Park-blvd.

FORD—TOURS, SEDANS AND ROADSTERS, late models, some real bargs.; terms or trade; open eves.; 6807 S. Halsted-st.

FORD—1917, TOURING; MOTOR IN GOOD condition; $145 for quick sale. 1736 S. Michigan-av.

FORD—TOURING CAR, $150.
McSHANE & HILL,
2458 S. Michigan-av. Victory 3640.

FORD—LATE '20 TOUR.; STARTER, DEM. rims. Sell today, $295; Terms. 6905 S.State.

FORD—LATE '20 SEDAN; PERF. mech. cond.; $500; barg.; terms. 6905 S. State.

FORD—SEDAN, 1920, LIKE NEW; A BARgain today; $495. 2275 Milwaukee.

FORD—TOURING, 1921, LOOKS AND RUNS like new. 5056 Broadway. Sunnyside 374.

FORD—SEDAN, 1921, SHOCK ABSORBERS, extras, reduced price. 2411 Milwaukee-av.

FORD—1916 TOURING; VERY REASONable; $135. 3161 N. Clark-st.

FORD—1920 COUPE; GOOD CONDITION; $425. 1736 S. Michigan-av.

FORD—TOURING, 1921, LIKE NEW; GUARanteed; reduced price. 2411 Milwaukee-av.

FORD TAXI—TERMS. EVENINGS TILL 9. 1466 So. Michigan.

FORD—SEDAN, 5 WIRE WHEELS; LOTS OF extras; bargain. $350. 1924 W. Madison.

FORD ROAD. — CLASSY BODY; A1 RUN. cond.; barg. STRAUTZ, 208 E. Superior-st.

FORD—TOUR.—18; A1 COND. 3460 Ogden-av. Lawndale 960.

FORD TOURING CHASSIS, BARGAIN, $110. 6350 Cottage Grove.

FORD SEDAN—1921; LIKE NEW; TERMS. 4701 W. Madison-st.

FORD TOURING—1921; MANY EXTRAS. Terms. 4701 W. Mad